Ministry of Education

2006/07 SUMMARY OF KEY INFORMATION



PLEASE NOTE:

The Ministry makes small and continuous improvements to the quality of its data.

Sometimes these changes result in differences from previously published reports.

The data in this report are the most accurate data available at time of publication.

Ministry Reports are available at <http://www.bced.gov.bc.ca/reporting/>

Contact the Analysis & Reporting Group, Information Department at educ.reportingunit@gov.bc.ca

2006/07 SUMMARY OF KEY INFORMATION

TABLE OF CONTENTS

		Page
STUDENTS/DEMOGRAPHICS	Number of Students, 1997/98 - 2006/07 (Public and Independent)	1
	Number of Students and Projected Enrolment, 1997/98 - 2015/16 (Public Only)	2
	Number of Students, 1997/98 - 2006/07 (Independent Only)	3
	Students by Grade, 1997/98 - 2006/07 (Public and Independent)	5
	Students by Grade, 1997/98 - 2006/07 (Public Only)	6
	Students by Grade, 1997/98 - 2006/07 (Independent Only)	7
	Aboriginal Students, 1997/98 - 2006/07 (Public and Independent)	9
	Special Needs Students, 2002/03 - 2006/07 (Public Only)	11
	English as a Second Language (ESL) Students, 1997/98 - 2006/07 (Public and Independent)	13
	Students whose Primary Language Spoken at Home is not English, 1997/98 - 2006/07 (Public and Independent)	15
	French Immersion Students, 1997/98 - 2006/07 (Public and Independent)	17
	Distributed Learning Students, 1997/98 - 2006/07 (Public and Independent)	19
	Alternate Program Students, 1997/98 - 2006/07 (Public Only)	21
	Continuing Education Program Students, 1997/98 - 2006/07 (Public Only)	23
	Adult Students, 1997/98 - 2006/07 (Public and Independent)	25
Registered Homeschooled Children, 1997/98 - 2006/07 (Public and Independent)	27	
FACILITIES	Number of Schools, 1997/98 - 2006/07 (Public and Independent)	29
	Number of Public Schools, 1997/98 - 2006/07 (Public Only)	31
	Number of Independent Schools, 1997/98 - 2006/07 (Independent Only)	32
	Number of Schools by Grade Range, 2006/07 (Public and Independent)	33
	School Closures, 2001/02 - 2005/06	34
	Operating Capacity and Enrolment, 2005/06 (Public Only)	36
	School Building Conditions, 2002/03 (Public Only)	38
FINANCE	Operating Grants, 1983/84 - 2006/07 (Public)	39
	Operating Grants per Funded FTE Enrolment, 1983/84 - 2006/07 (Public Only)	41
	Capital Budgets, 1997/98 - 2006/07 (Public Only)	43
STAFFING	Number of Teachers and Administrators, 1997/98 - 2006/07 (Public Only)	44
	Number of Teachers, by Role 1997/98 - 2006/07 (Public Only)	46
	Number of Administrators, by Role 1997/98 - 2006/07 (Public Only)	47
	Average Class Size, 2005/06 - 2006/07 (Public Only)	48
	Average Teacher/Administrator Gross Salary, 1997/98 - 2006/07 (Public Only)	50
	Average Teacher/Administrator Age, 1997/98 - 2006/07 (Public Only)	52
RESULTS	Six-Year Completion Rate - All Students, 2001/02 - 2005/06 (Public and Independent)	54
	Six-Year Completion Rate - Aboriginal Students, 2001/02 - 2005/06 (Public and Independent)	56
	Six-Year Completion Rate - ESL Students, 2001/02 - 2005/06 (Public and Independent)	58
	Six-Year Completion Rate - French Immersion Students, 2001/02 - 2005/06 (Public and Independent)	60
	Six-Year Completion Rate - Special Needs Students, 2001/02 - 2005/06 (Public Only)	62
	Grade 4, Foundation Skills Assessments, 2001/02 - 2005/06 (Public and Independent)	64
	Grade 7, Foundation Skills Assessments, 2001/02 - 2005/06 (Public and Independent)	68
	Grade 10 and 11 - Provincial Exams Pass and Participation Rates, 2004/05 - 2005/06 (Public and Independent)	72
	Grade 12 - Provincial Exams Pass and Participation Rate, 2001/02 - 2005/06 (Public and Independent)	75
	Provincial Scholarships, 2001/02 - 2005/06 (Public and Independent)	77
	Satisfaction - Learning, 2002/03 - 2005/06 (Public Only)	79
	Satisfaction - School Safety, 2002/03 - 2005/06 (Public Only)	81
	Satisfaction - Physical Activity, 2002/03 - 2005/06 (Public Only)	83
	Satisfaction - Participation, 2002/03 - 2005/06 (Public Only)	85
	International Comparison - PISA Science, 2003	87
International Comparison - PISA Science, 2003	88	
International Comparison - PISA Mathematics, 2003	89	
International Comparison - PISA Reading, 2003	90	

GLOSSARY

Number of Students, 1997/98 - 2006/07 (Public and Independent)

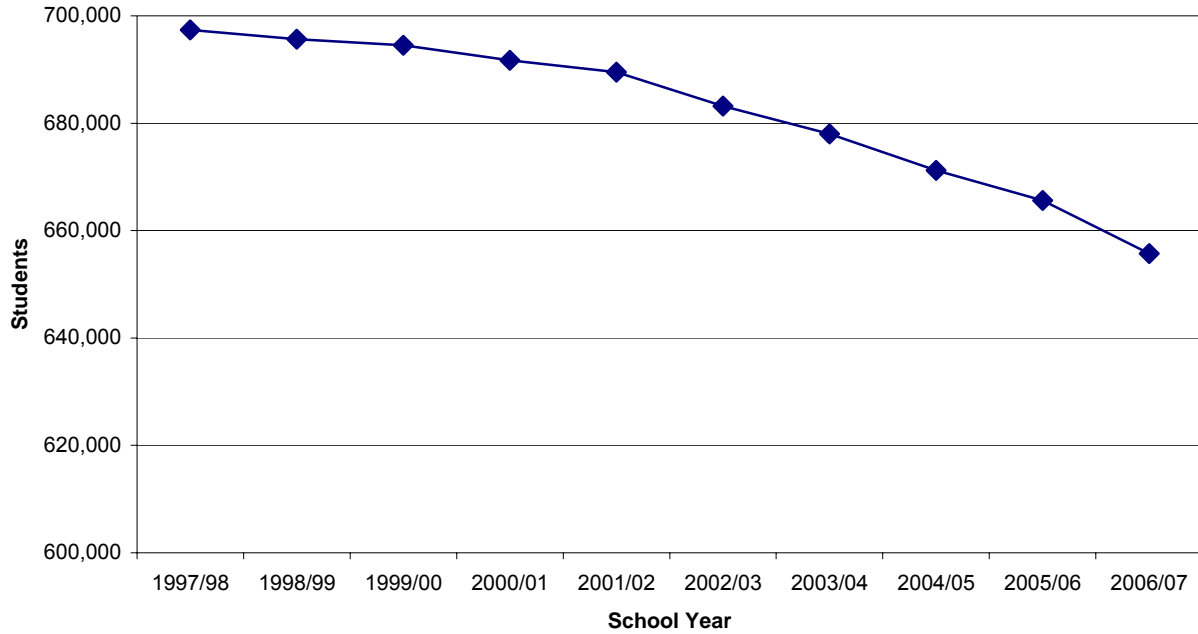

School Year	# of Students	% Change from Previous Year
1997/98	697,389	
1998/99	695,649	-0.2
1999/00	694,529	-0.2
2000/01	691,746	-0.4
2001/02	689,540	-0.3
2002/03	683,223	-0.9
2003/04	677,984	-0.8
2004/05	671,225	-1.0
2005/06	665,643	-0.8
2006/07	655,704	-1.5

Notes:

- (1) Includes all enrolled school-age students (5-19 inclusive) and adult students (20 or older) working toward a Certificate of Graduation as of September 30.
- (2) Excludes all registered homeschooled children.
- (3) Student populations are calculated by headcount.

Number of Students and Projected Enrolment, 1997/98 - 2015/16 (Public Only)

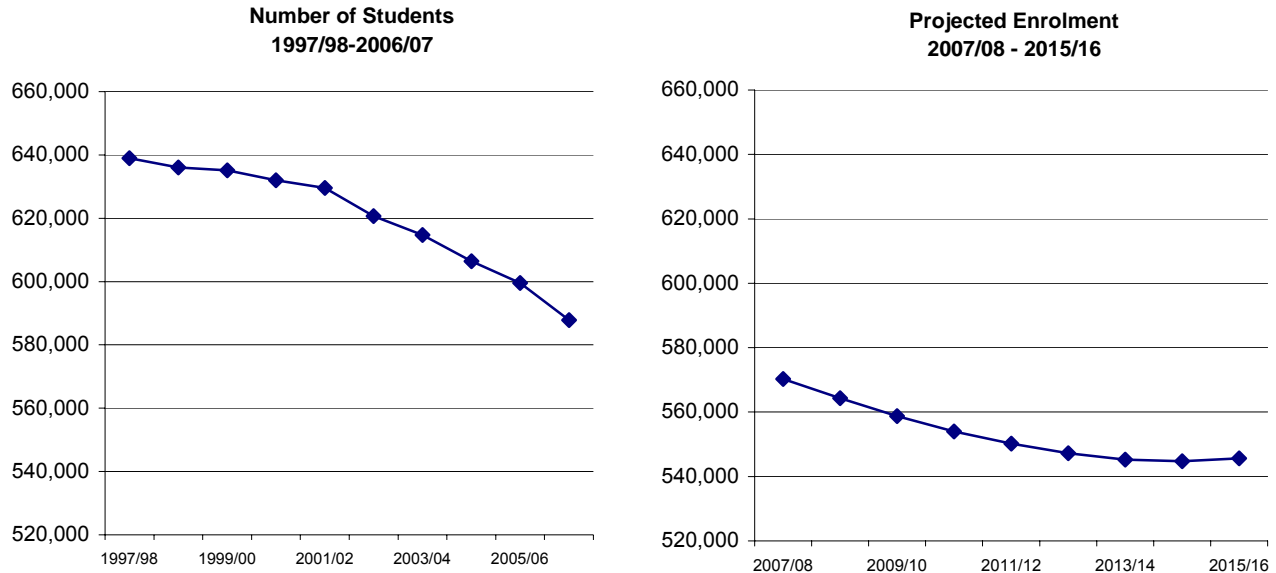

Number of Students			Projected Enrolment	
School Year	# of Students	% Change from Previous Year	School Year	# of Students
1997/98	638,941		2007/08	570,318
1998/99	636,075	-0.4	2008/09	564,279
1999/00	635,094	-0.2	2009/10	558,744
2000/01	632,048	-0.5	2010/11	554,010
2001/02	629,619	-0.4	2011/12	550,226
2002/03	620,672	-1.4	2012/13	547,216
2003/04	614,670	-1.0	2013/14	545,244
2004/05	606,392	-1.3	2014/15	544,747
2005/06	599,506	-1.1	2015/16	545,682
2006/07	587,819	-1.9		

Notes:

- (1) Includes all enrolled school-age students (5-19 inclusive) and adult students (20 or older) working toward a Certificate of Graduation as of September 30.
- (2) Excludes all registered homeschooled children.
- (3) Student populations are calculated by headcount.
- (4) Enrolment projection based on analysis done in 2005/06 by Resource Management Department for public schools only.

Number of Students, 1997/98 - 2006/07 (Independent Only)

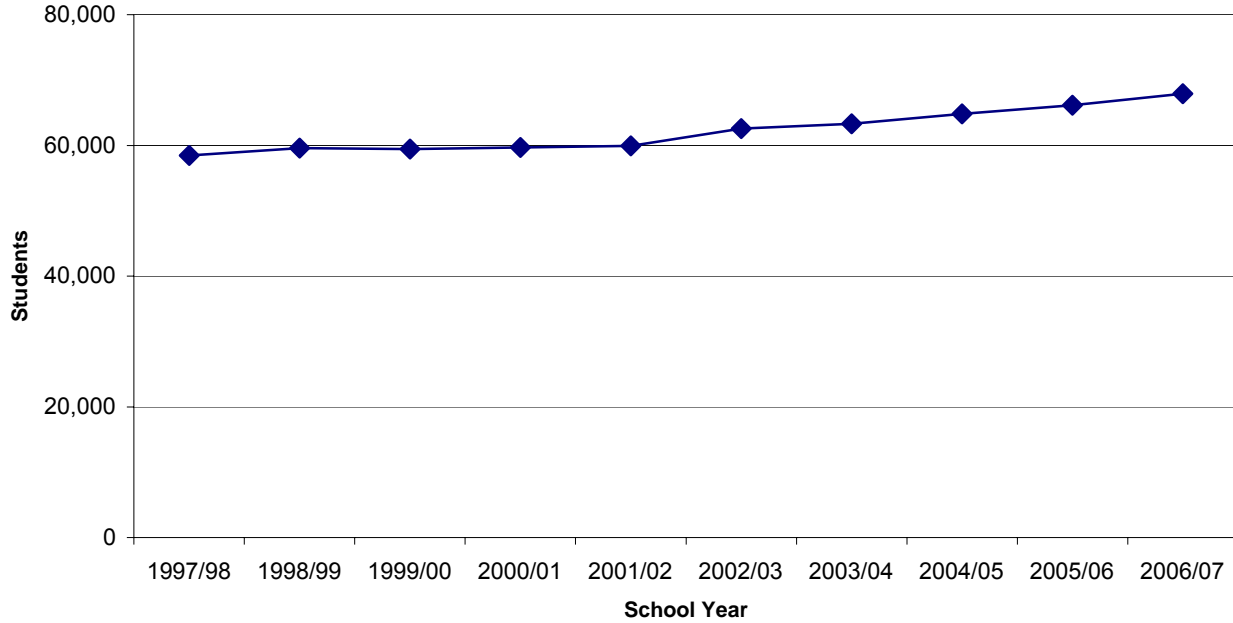

School Year	# of Students	% Change from Previous Year
1997/98	58,448	
1998/99	59,574	1.9
1999/00	59,435	-0.2
2000/01	59,698	0.4
2001/02	59,921	0.4
2002/03	62,551	4.4
2003/04	63,314	1.2
2004/05	64,833	2.4
2005/06	66,137	2.0
2006/07	67,885	2.6

Notes:

- (1) Includes all enrolled school-age students (5-19 inclusive) and adult students (20 or older) working toward a Certificate of Graduation as of September 30.
- (2) Excludes all registered homeschooled children.
- (3) Student populations are calculated by headcount.

Number of Students by School District

School District		2004/05	2005/06		2006/07	
		# of Students	# of Students	% Change from Previous Year	# of Students	% Change from Previous Year
005	Southeast Kootenay	6,064	6,015	-0.8	5,867	-2.5
006	Rocky Mountain	3,752	3,680	-1.9	3,517	-4.4
008	Kootenay Lake	6,014	5,721	-4.9	5,366	-6.2
010	Arrow Lakes	678	668	-1.5	625	-6.4
019	Revelstoke	1,345	1,263	-6.1	1,222	-3.2
020	Kootenay-Columbia	4,776	4,710	-1.4	4,545	-3.5
022	Vernon	9,622	9,462	-1.7	9,250	-2.2
023	Central Okanagan	22,237	22,099	-0.6	21,891	-0.9
027	Cariboo-Chilcotin	7,201	6,960	-3.3	6,792	-2.4
028	Quesnel	4,371	4,228	-3.3	4,114	-2.7
033	Chilliwack	13,307	13,171	-1.0	13,063	-0.8
034	Abbotsford	19,980	19,867	-0.6	19,350	-2.6
035	Langley	20,118	20,083	-0.2	19,894	-0.9
036	Surrey	65,464	66,100	1.0	66,853	1.1
037	Delta	17,603	17,321	-1.6	16,820	-2.9
038	Richmond	23,625	23,509	-0.5	23,450	-0.3
039	Vancouver	61,420	60,944	-0.8	59,480	-2.4
040	New Westminster	7,519	7,374	-1.9	7,415	0.6
041	Burnaby	25,321	25,577	1.0	25,572	-0.0
042	Maple Ridge-Pitt Meadows	15,871	15,721	-0.9	15,519	-1.3
043	Coquitlam	33,098	32,812	-0.9	32,336	-1.5
044	North Vancouver	18,610	18,262	-1.9	17,698	-3.1
045	West Vancouver	6,685	6,746	0.9	6,800	0.8
046	Sunshine Coast	4,099	3,953	-3.6	3,811	-3.6
047	Powell River	2,695	2,629	-2.4	2,582	-1.8
048	Howe Sound	4,552	4,491	-1.3	4,436	-1.2
049	Central Coast	315	312	-1.0	309	-1.0
050	Haida Gwaii/Queen Charlotte	877	823	-6.2	796	-3.3
051	Boundary	1,896	1,812	-4.4	1,649	-9.0
052	Prince Rupert	2,834	2,789	-1.6	2,682	-3.8
053	Okanagan Similkameen	3,044	3,052	0.3	2,949	-3.4
054	Bulkley Valley	2,661	2,640	-0.8	2,616	-0.9
057	Prince George	16,775	16,254	-3.1	15,687	-3.5
058	Nicola-Similkameen	3,218	3,098	-3.7	2,718	-12.3
059	Peace River South	4,811	4,627	-3.8	4,569	-1.3
060	Peace River North	6,014	6,118	1.7	5,934	-3.0
061	Greater Victoria	21,338	21,036	-1.4	20,587	-2.1
062	Sooke	9,325	9,186	-1.5	9,026	-1.7
063	Saanich	9,367	9,017	-3.7	8,425	-6.6
064	Gulf Islands	1,755	1,739	-0.9	1,652	-5.0
067	Okanagan Skaha	7,432	7,261	-2.3	7,138	-1.7
068	Nanaimo-Ladysmith	16,066	15,773	-1.8	15,280	-3.1
069	Qualicum	5,401	5,203	-3.7	5,137	-1.3
070	Alberni	5,004	4,820	-3.7	4,560	-5.4
071	Comox Valley	9,970	9,677	-2.9	9,209	-4.8
072	Campbell River	6,438	6,350	-1.4	6,217	-2.1
073	Kamloops/Thompson	15,823	15,509	-2.0	15,068	-2.8
074	Gold Trail	1,917	1,908	-0.5	1,751	-8.2
075	Mission	7,378	7,328	-0.7	7,261	-0.9
078	Fraser-Cascade	2,354	2,302	-2.2	2,171	-5.7
079	Cowichan Valley	10,004	9,789	-2.1	9,438	-3.6
081	Fort Nelson	1,156	1,098	-5.0	1,030	-6.2
082	Coast Mountains	6,235	6,038	-3.2	5,696	-5.7
083	North Okanagan-Shuswap	8,057	7,875	-2.3	7,635	-3.0
084	Vancouver Island West	506	466	-7.9	457	-1.9
085	Vancouver Island North	1,896	1,807	-4.7	1,706	-5.6
087	Stikine	283	301	6.4	282	-6.3
091	Nechako Lakes	6,161	5,872	-4.7	5,564	-5.2
092	Nisga'a	599	628	4.8	536	-14.6
093	Conseil scolaire francophone	3,455	3,632	5.1	3,816	5.1
	All Public Only	606,392	599,506	-1.1	587,819	-1.9
	All Independent Only	64,833	66,137	2.0	67,885	2.6
	Province (Pub. + Ind.)	671,225	665,643	-0.8	655,704	-1.5

Students by Grade, 1997/98 and 2006/07 (Public and Independent)

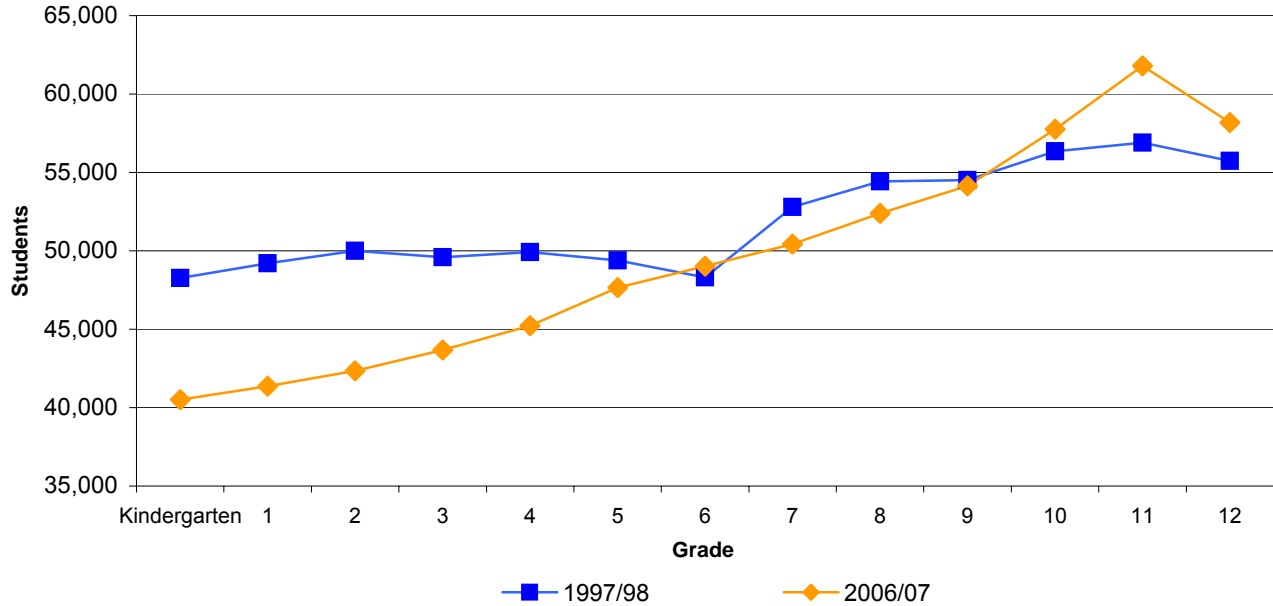

Grade	1997/98	2006/07
Kindergarten	48,259	40,507
1	49,206	41,370
2	49,992	42,353
3	49,593	43,671
4	49,922	45,230
5	49,389	47,646
6	48,314	49,021
7	52,800	50,430
8	54,435	52,396
9	54,520	54,143
10	56,345	57,763
11	56,890	61,798
12	55,740	58,183
EU	3,313	2,547
SU	15,053	8,646

Notes:

- (1) EU = Elementary Ungraded and SU = Secondary Ungraded.
- (2) Includes all enrolled school-age students (5-19 inclusive) and adult students (20 or older) working toward a Certificate of Graduation as of September 30.
- (3) Excludes all registered homeschooled children.
- (4) Student populations are calculated by headcount.

Students by Grade, 1997/98 and 2006/07 (Public Only)

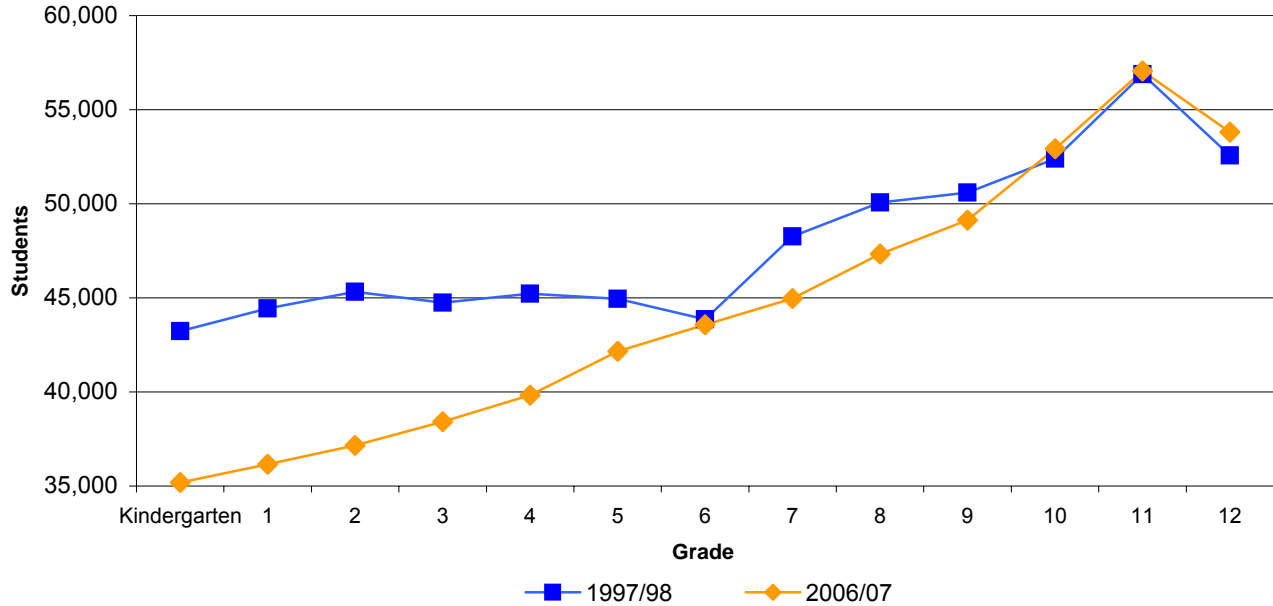

Grade	1997/98	2006/07
Kindergarten	43,226	35,181
1	44,439	36,159
2	45,328	37,167
3	44,752	38,422
4	45,218	39,838
5	44,943	42,159
6	43,866	43,573
7	48,259	44,973
8	50,061	47,335
9	50,588	49,141
10	52,399	52,917
11	56,890	57,052
12	52,563	53,804
EU	2,192	1,574
SU	14,217	8,524

Notes:

- (1) EU = Elementary Ungraded and SU = Secondary Ungraded.
- (2) Includes all enrolled school-age students (5-19 inclusive) and adult students (20 or older) working toward a Certificate of Graduation as of September 30.
- (3) Excludes all registered homeschooled children.
- (4) Student populations are calculated by headcount.

Students by Grade, 1997/98 and 2006/07 (Independent Only)

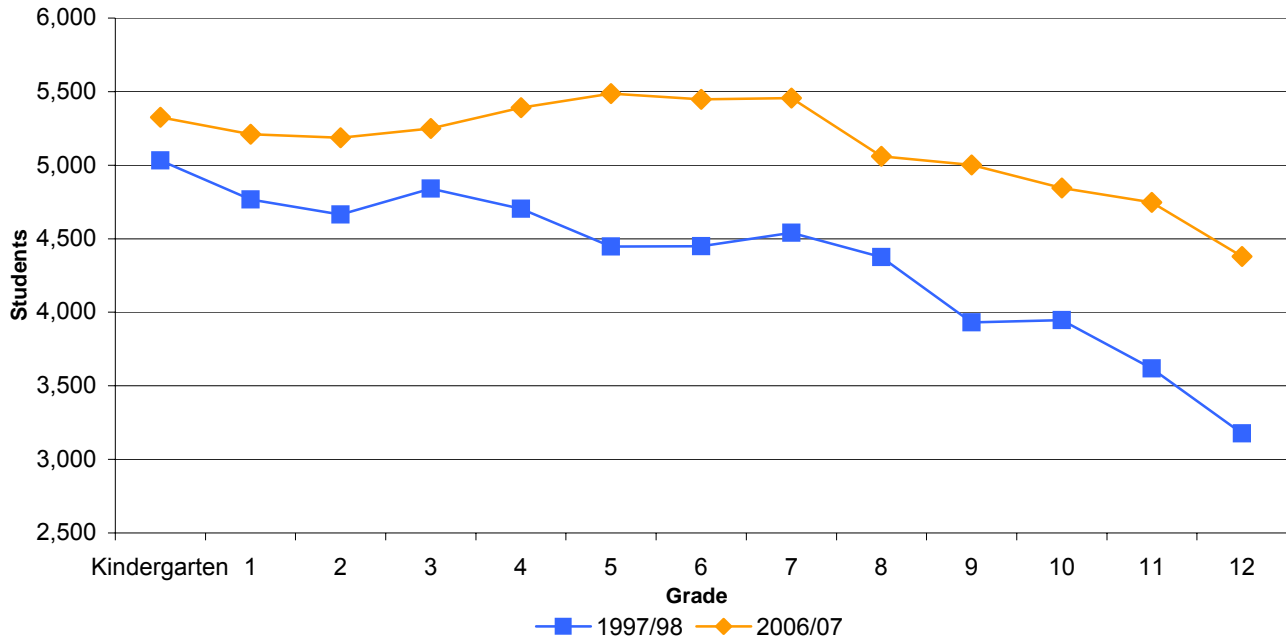

Grade	1997/98	2006/07
Kindergarten	5,033	5,326
1	4,767	5,211
2	4,664	5,186
3	4,841	5,249
4	4,704	5,392
5	4,446	5,487
6	4,448	5,448
7	4,541	5,457
8	4,374	5,061
9	3,932	5,002
10	3,946	4,846
11	3,618	4,746
12	3,177	4,379
EU	1,121	973
SU	836	122

Notes:

- (1) EU = Elementary Ungraded and SU = Secondary Ungraded.
- (2) Students are counted if they are enrolled in a British Columbia independent school on September 30th.
- (3) Student populations are calculated by headcount.

Students by Grade by School District, 2006/07

School District		Kinder- garten	1	2	3	4	5	6	7	8	9	10	11	12	Elem. Ungraded	Sec. Ungraded
005	Southeast Kootenay	348	331	352	375	395	393	391	484	475	491	541	559	715		17
006	Rocky Mountain	208	222	215	244	244	222	246	303	274	304	352	340	313		30
008	Kootenay Lake	318	331	321	344	320	350	366	411	433	470	554	566	527		55
010	Arrow Lakes	38	38	47	40	34	46	55	57	58	58	52	63	39		
019	Revelstoke	76	68	70	84	80	100	101	107	85	102	99	126	123		1
020	Kootenay-Columbia	252	257	272	267	291	313	348	353	370	438	494	447	443		
022	Vernon	556	511	594	616	594	641	722	714	759	815	906	873	949		
023	Central Okanagan	1,328	1,400	1,444	1,422	1,593	1,590	1,686	1,743	1,778	1,880	1,904	1,943	2,168		12
027	Cariboo-Chilcotin	354	369	377	418	410	440	442	470	491	584	598	1,016	786		37
028	Quesnel	236	192	285	256	274	315	301	313	383	372	422	378	361	26	
033	Chilliwack	801	809	842	827	905	997	943	1,065	1,029	1,030	1,006	1,366	819		624
034	Abbotsford	1,322	1,298	1,320	1,395	1,421	1,463	1,462	1,500	1,507	1,636	1,645	1,778	1,512		91
035	Langley	1,234	1,173	1,299	1,256	1,302	1,445	1,475	1,578	1,664	1,786	1,954	1,713	1,929		86
036	Surrey	4,234	4,311	4,446	4,759	4,824	4,963	5,279	5,187	5,205	5,229	5,879	5,586	5,440	6	1,505
037	Delta	976	1,026	1,011	1,176	1,118	1,208	1,346	1,349	1,486	1,483	1,507	1,456	1,677		1
038	Richmond	1,389	1,423	1,380	1,508	1,525	1,667	1,735	1,790	1,900	2,067	2,074	2,388	2,466	81	57
039	Vancouver	3,588	3,871	3,815	3,722	3,865	4,071	4,130	4,233	4,332	4,516	4,905	5,955	6,219	1,098	1,160
040	New Westminster	429	476	422	441	443	478	483	492	489	486	571	766	686		753
041	Burnaby	1,481	1,559	1,578	1,586	1,661	1,702	1,830	1,953	1,956	2,131	2,315	2,486	2,347		987
042	Maple Ridge-Pitt Meadows	885	940	943	1,030	1,036	1,185	1,196	1,254	1,297	1,329	1,577	1,551	1,256		40
043	Coquitlam	1,930	1,969	2,030	2,070	2,181	2,339	2,431	2,379	2,767	2,682	2,923	3,044	3,184	281	126
044	North Vancouver	979	1,100	1,168	1,142	1,199	1,308	1,430	1,302	1,402	1,516	1,559	1,934	1,612		47
045	West Vancouver	358	358	374	407	415	437	478	495	569	625	698	870	693		23
046	Sunshine Coast	170	210	206	226	259	289	269	286	318	359	421	403	320		75
047	Powell River	127	142	137	151	169	175	194	216	209	221	253	316	272		
048	Howe Sound	290	302	287	295	314	335	332	367	367	377	365	404	369		32
049	Central Coast	19	23	18	23	20	19	17	19	18	19	18	19	12		65
050	Haida Gwaii/Queen Charlotte	40	56	41	57	42	65	48	57	60	73	76	66	63		52
051	Boundary	114	103	104	109	87	113	131	127	134	139	167	157	164		
052	Prince Rupert	164	151	155	180	185	169	177	201	244	202	259	245	269		81
053	Okanagan Similkameen	163	176	178	196	200	197	206	212	224	240	283	364	310		
054	Bulkley Valley	152	163	170	143	178	165	174	166	232	265	238	285	238		47
057	Prince George	902	972	1,006	1,017	1,079	1,095	1,109	1,215	1,336	1,249	1,389	1,668	1,291		359
058	Nicola-Similkameen	135	146	145	166	178	208	184	212	228	293	274	275	259	1	14
059	Peace River South	278	288	303	298	344	338	361	345	375	416	401	438	360		24
060	Peace River North	466	478	412	424	422	455	443	457	482	516	454	480	383	2	60
061	Greater Victoria	1,263	1,324	1,341	1,343	1,384	1,409	1,512	1,585	1,579	1,680	1,900	1,988	1,718		561
062	Sooke	544	558	577	609	641	676	673	705	704	765	710	875	702		287
063	Saanich	390	412	464	481	504	532	590	661	669	797	885	1,081	941	2	16
064	Gulf Islands	81	99	98	115	117	114	126	96	135	148	150	168	192		13
067	Okanagan Skaha	369	406	415	387	466	494	540	556	606	627	703	814	631		124
068	Nanaimo-Ladysmith	925	869	993	989	1,060	1,138	1,126	1,163	1,280	1,277	1,366	1,431	1,398	9	256
069	Qualicum	287	268	304	338	341	325	380	405	468	498	508	524	489	1	1
070	Alberni	246	249	286	259	309	334	354	370	355	394	406	468	504		26
071	Comox Valley	541	518	556	567	610	714	658	765	780	753	927	1,090	729		1
072	Campbell River	348	374	399	412	437	508	475	488	456	523	560	635	590		12
073	Kamloops/Thompson	862	862	953	1,034	1,047	1,119	1,119	1,157	1,287	1,325	1,471	1,389	1,249	60	134
074	Gold Trail	113	97	102	113	118	121	123	129	114	151	162	165	226		17
075	Mission	487	457	509	513	530	557	568	588	561	657	643	567	611		13
078	Fraser-Cascade	116	126	123	166	137	166	175	165	199	223	186	229	160		
079	Cowichan Valley	498	569	544	624	635	654	695	725	740	775	917	990	691	4	377
081	Fort Nelson	60	82	66	74	87	72	86	101	83	87	68	87	77		
082	Coast Mountains	322	319	316	362	358	410	377	443	496	527	620	525	532	1	88
083	North Okanagan-Shuswap	428	424	431	459	491	527	561	638	621	661	722	703	953		16
084	Vancouver Island West	32	28	29	35	36	21	39	37	30	41	52	41	35		1
085	Vancouver Island North	105	100	108	104	105	122	116	114	159	159	176	206	118		14
087	Stikine	27	27	22	20	20	17	26	16	22	18	16	20	28	2	1
091	Nechako Lakes	291	309	327	339	381	397	358	368	826	457	439	572	500		
092	Nisga'a	29	28	18	18	31	31	35	36	31	42	40	47	45		105
093	Conseil scolaire francophone	477	412	419	391	386	405	340	250	198	157	157	113	111		
	All Public Only	35,181	36,159	37,167	38,422	39,838	42,159	43,573	44,973	47,335	49,141	52,917	57,052	53,804	1,574	8,524
	All Independent Only	5,326	5,211	5,186	5,249	5,392	5,487	5,448	5,457	5,061	5,002	4,846	4,746	4,379	973	122
	Province (Pub + Ind)	40,507	41,370	42,353	43,671	45,230	47,646	49,021	50,430	52,396	54,143	57,763	61,798	58,183	2,547	8,646

Aboriginal Students, 1997/98 - 2006/07 (Public and Independent)

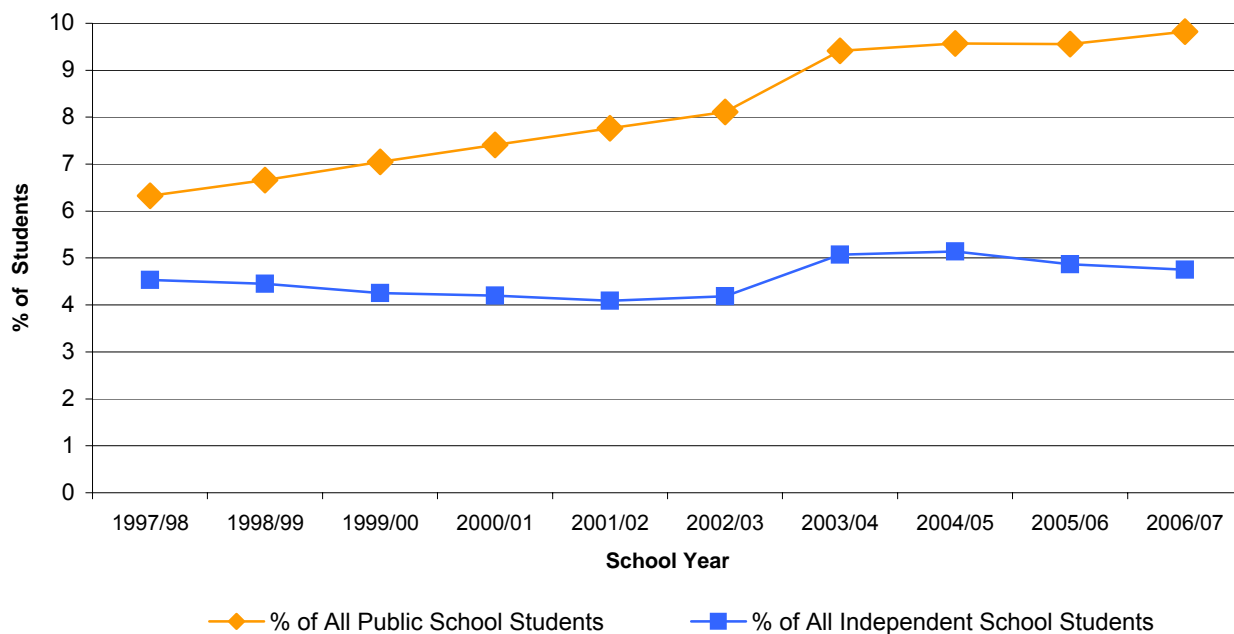

School Year	Public		Independent		Total # of Aboriginal Students
	# of Students	% of All Public School Students	# of Students	% of All Independent School Students	
1997/98	40,435	6.3	2,648	4.5	43,083
1998/99	42,368	6.7	2,651	4.4	45,019
1999/00	44,748	7.0	2,530	4.3	47,278
2000/01	46,845	7.4	2,505	4.2	49,350
2001/02	48,905	7.8	2,452	4.1	51,357
2002/03	50,359	8.1	2,617	4.2	52,976
2003/04	57,883	9.4	3,211	5.1	61,094
2004/05	58,038	9.6	3,333	5.1	61,371
2005/06	57,278	9.6	3,221	4.9	60,499
2006/07	57,755	9.8	3,227	4.8	60,982

Notes:

(1) An Aboriginal student is a student who has self-identified as being of Aboriginal ancestry (see glossary). Beginning in 2003/04 school year a student is considered Aboriginal if s/he has self-declared any time in the period 2003/04 forward. Before 2003/04, students were considered Aboriginal in any given year only if they self-declared in September 30 enrolment in that year.

Aboriginal Students by School District

School District		2004/05		2005/06		2006/07	
		# of Aboriginal Students	% of Total Students in District	# of Aboriginal Students	% of Total Students in District	# of Aboriginal Students	% of Total Students in District
005	Southeast Kootenay	663	10.9	678	11.3	664	11.3
006	Rocky Mountain	547	14.6	527	14.3	548	15.6
008	Kootenay Lake	535	8.9	518	9.1	557	10.0
010	Arrow Lakes	34	5.0	42	6.3	60	5.4
019	Revelstoke	143	10.6	136	10.8	131	11.7
020	Kootenay-Columbia	395	8.3	370	7.9	376	8.7
022	Vernon	1,119	11.6	1,133	12.0	1,119	12.1
023	Central Okanagan	1,799	8.1	1,819	8.2	1,868	8.2
027	Cariboo-Chilcotin	1,843	25.6	1,818	26.1	1,855	27.1
028	Quesnel	988	22.6	972	23.0	988	24.0
033	Chilliwack	1,827	13.7	1,775	13.5	1,845	14.0
034	Abbotsford	1,703	8.5	1,717	8.6	1,753	8.8
035	Langley	1,482	7.4	1,450	7.2	1,480	7.4
036	Surrey	2,921	4.5	2,799	4.2	2,828	4.4
037	Delta	510	2.9	510	2.9	553	3.0
038	Richmond	272	1.2	240	1.0	262	1.2
039	Vancouver	2,295	3.7	2,202	3.6	2,206	3.9
040	New Westminster	503	6.7	483	6.6	503	6.8
041	Burnaby	904	3.6	895	3.5	875	3.5
042	Maple Ridge-Pitt Meadows	1,060	6.7	1,009	6.4	1,004	6.8
043	Coquitlam	1,242	3.8	1,216	3.7	1,188	3.8
044	North Vancouver	602	3.2	617	3.4	605	3.4
045	West Vancouver	29	0.4	30	0.4	35	0.4
046	Sunshine Coast	528	12.9	513	13.0	510	13.9
047	Powell River	322	11.9	318	12.1	321	12.5
048	Howe Sound	555	12.2	513	11.4	534	12.5
049	Central Coast	204	64.8	208	66.7	211	66.0
050	Haida Gwaii/Queen Charlotte	523	59.6	499	60.6	490	65.7
051	Boundary	319	16.8	301	16.6	306	19.3
052	Prince Rupert	1,568	55.3	1,603	57.5	1,573	58.5
053	Okanagan Similkameen	309	10.2	315	10.3	355	10.5
054	Bulkley Valley	582	21.9	564	21.4	571	22.2
057	Prince George	3,606	21.5	3,559	21.9	3,610	23.0
058	Nicola-Similkameen	984	30.6	921	29.7	904	36.2
059	Peace River South	1,480	30.8	1,465	31.7	1,462	32.4
060	Peace River North	1,175	19.5	1,175	19.2	1,151	19.8
061	Greater Victoria	1,460	6.8	1,422	6.8	1,412	7.1
062	Sooke	806	8.6	784	8.5	851	8.9
063	Saanich	528	5.6	519	5.8	498	6.3
064	Gulf Islands	62	3.5	66	3.8	79	3.8
067	Okanagan Skaha	548	7.4	566	7.8	620	7.7
068	Nanaimo-Ladysmith	2,029	12.6	1,956	12.4	2,066	13.3
069	Qualicum	471	8.7	435	8.4	441	9.2
070	Alberni	1,285	25.7	1,270	26.3	1,195	28.2
071	Comox Valley	977	9.8	945	9.8	931	10.6
072	Campbell River	1,058	16.4	1,058	16.7	1,138	17.0
073	Kamloops/Thompson	2,259	14.3	2,197	14.2	2,204	15.0
074	Gold Trail	1,017	53.1	1,031	54.0	955	58.1
075	Mission	757	10.3	752	10.3	837	10.4
078	Fraser-Cascade	655	27.8	671	29.1	648	30.2
079	Cowichan Valley	1,516	15.2	1,527	15.6	1,473	16.1
081	Fort Nelson	341	29.5	328	29.9	304	33.1
082	Coast Mountains	2,185	35.0	2,171	36.0	2,209	38.4
083	North Okanagan-Shuswap	1,019	12.6	1,038	13.2	1,022	13.3
084	Vancouver Island West	232	45.8	231	49.6	222	50.8
085	Vancouver Island North	517	27.3	512	28.3	506	30.3
087	Stikine	204	72.1	233	77.4	213	72.3
091	Nechako Lakes	1,715	27.8	1,785	30.4	1,842	30.8
092	Nisga'a	591	98.7	616	98.1	522	110.3
093	Conseil scolaire francophone	235	6.8	255	7.0	266	6.2
	All Public Only	58,038	9.6	57,278	9.6	57,755	9.9
	All Independent Only	3,333	5.1	3,221	4.9	3,227	4.9
	Province (Pub. + Ind.)	61,371	9.1	60,499	9.1	60,982	9.3

Special Needs Students, 2002/03 - 2006/07 (Public Only)

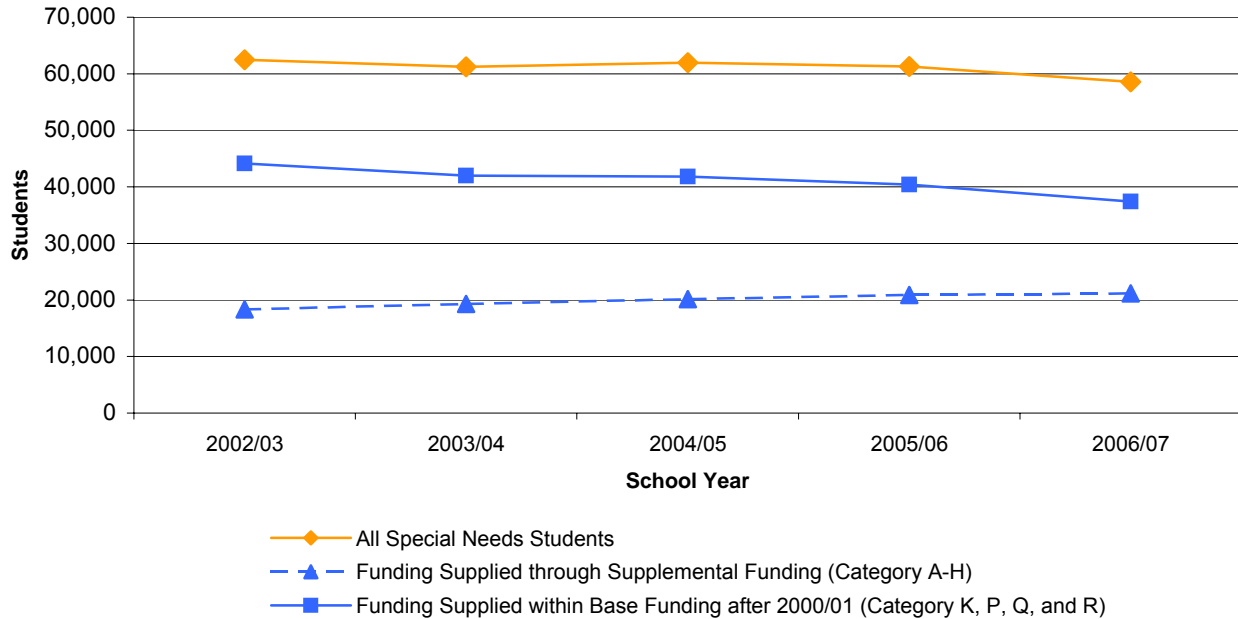

School Year	Supplemental Funding Provided in Addition to Base Allocation (Categories A-H)		Funding Supplied within Base Allocation after 2000/01 (Categories K, P, Q, and R)		Total # of Special Needs Students
	# of Students	% of Total Public School Students	# of Students	% of Total Public School Students	
2002/03	18,358	3.0	44,144	7.1	62,502
2003/04	19,272	3.1	41,972	6.8	61,244
2004/05	20,141	3.3	41,842	6.9	61,983
2005/06	20,885	3.5	40,392	6.7	61,277
2006/07	21,175	3.6	37,401	6.4	58,576

Notes:

- (1) A supplemental program is provided to Special Needs students to assist them in meeting the outcomes as specified in the student's individual education plan.
- (2) Category A-H: (A) Physically Dependent, (B) Deafblind, (C) Moderate to Profound Intellectual Disability, (D) Physical Disability/Chronic Health Impairment, (E) Visual Impairment, (F) Deaf or Hard of Hearing, (G) Autism Spectrum Disorder, and (H) Intensive Behaviour Intervention/Serious Mental Illness.
- (3) Category K, P, Q, and R: (K) Mild Intellectual Disability, (P) Gifted, (Q) Learning Disability, and (R) Moderate Behaviour Support/Mental Illness.
- (4) Prior to 2000/01 supplemental funding was provided for all Special Needs categories.

Special Needs Students by School District (Public Only)

School District		2004/05		2005/06		2006/07	
		Categories A-H	Categories K, P, Q and R	Categories A-H	Categories K, P, Q and R	Categories A-H	Categories K, P, Q and R
005	Southeast Kootenay	256	398	302	337	337	323
006	Rocky Mountain	173	240	189	240	142	189
008	Kootenay Lake	264	225	299	218	284	218
010	Arrow Lakes	17	65	18	63	16	54
019	Revelstoke	29	124	37	123	39	117
020	Kootenay-Columbia	187	308	187	331	185	319
022	Vernon	319	475	338	445	343	344
023	Central Okanagan	614	1,195	645	1,081	674	871
027	Cariboo-Chilcotin	152	517	159	530	182	507
028	Quesnel	162	384	173	323	147	300
033	Chilliwack	485	629	499	605	524	610
034	Abbotsford	573	1,188	593	1,168	600	1,192
035	Langley	524	1,029	584	1,077	570	1,115
036	Surrey	2,095	3,996	2,225	4,249	2,294	4,110
037	Delta	627	1,274	660	1,394	660	1,404
038	Richmond	555	1,803	520	1,548	561	1,335
039	Vancouver	1,812	4,689	1,880	4,252	1,941	4,110
040	New Westminster	237	313	267	277	280	278
041	Burnaby	771	1,425	769	1,419	787	1,439
042	Maple Ridge-Pitt Meadows	584	792	593	810	600	817
043	Coquitlam	861	2,697	859	2,918	808	2,682
044	North Vancouver	465	1,223	475	1,214	517	1,247
045	West Vancouver	111	586	119	443	108	495
046	Sunshine Coast	300	356	307	352	323	321
047	Powell River	111	182	122	171	134	183
048	Howe Sound	170	375	166	336	178	320
049	Central Coast	12	22	8	15	6	12
050	Haida Gwaii/Queen Charlotte	39	61	44	58	43	55
051	Boundary	72	90	78	110	62	75
052	Prince Rupert	193	242	206	262	183	260
053	Okanagan Similkameen	154	175	141	166	145	177
054	Bulkley Valley	111	150	127	160	105	157
057	Prince George	492	2,391	517	1,641	520	711
058	Nicola-Similkameen	185	236	215	220	196	227
059	Peace River South	266	397	220	333	189	161
060	Peace River North	229	418	256	419	266	400
061	Greater Victoria	831	1,526	876	1,613	801	1,624
062	Sooke	456	628	440	571	450	589
063	Saanich	324	576	347	590	367	527
064	Gulf Islands	73	90	58	89	64	83
067	Okanagan Skaha	313	707	319	741	352	737
068	Nanaimo-Ladysmith	592	1,070	606	969	628	730
069	Qualicum	222	398	226	386	228	374
070	Alberni	191	420	186	460	194	396
071	Comox Valley	359	832	379	892	410	883
072	Campbell River	236	307	274	324	319	345
073	Kamloops/Thompson	575	928	545	805	551	747
074	Gold Trail	117	77	135	83	113	85
075	Mission	223	424	242	490	241	333
078	Fraser-Cascade	87	207	85	218	89	202
079	Cowichan Valley	312	672	281	655	317	673
081	Fort Nelson	19	46	15	43	18	35
082	Coast Mountains	256	486	288	523	294	528
083	North Okanagan-Shuswap	376	924	384	900	394	703
084	Vancouver Island West	21	85	19	86	15	34
085	Vancouver Island North	94	165	115	159	109	188
087	Stikine	23	62	26	64	12	25
091	Nechako Lakes	143	376	171	260	180	227
092	Nisga'a	23	7	17	5	19	7
093	Conseil scolaire francophone	68	159	54	158	61	191
Province (Pub + Ind)		20,141	41,842	20,885	40,392	21,175	37,401

English as a Second Language (ESL) Students, 1997/98 - 2006/07 (Public and Independent)

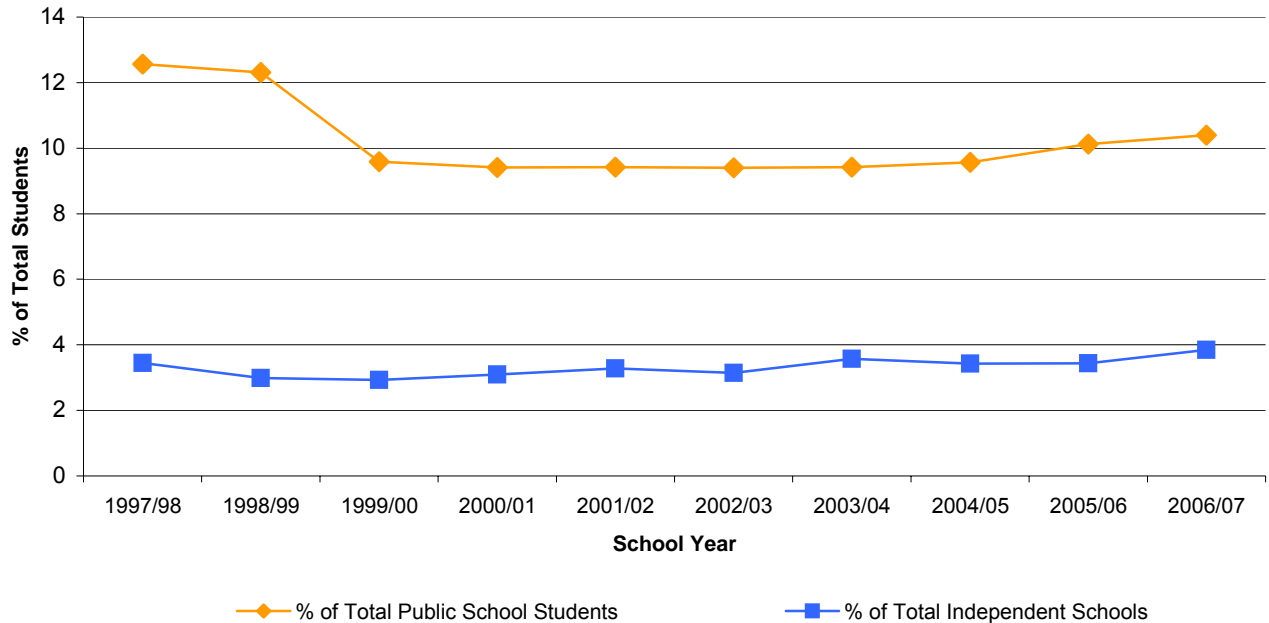

School Year	Public		Independent		Total # of ESL Students
	# of Students	% of Total Public School Students	# of Students	% of Total Independent School Students	
1997/98	80,259	12.6	2,015	3.4	82,274
1998/99	78,329	12.3	1,782	3.0	80,111
1999/00	60,864	9.6	1,740	2.9	62,604
2000/01	59,469	9.4	1,850	3.1	61,319
2001/02	59,338	9.4	1,967	3.3	61,305
2002/03	58,333	9.4	1,966	3.1	60,299
2003/04	57,886	9.4	2,265	3.6	60,151
2004/05	57,991	9.6	2,221	3.4	60,212
2005/06	60,675	10.1	2,274	3.4	62,949
2006/07	61,119	10.4	2,608	3.8	63,727

Notes:

(1) The number of English as a Second Language (ESL) students dropped between 1998/99 and 1999/00 because of a change in funding policy. Starting in 1999/00, public school ESL students were funded in the supplemental ESL funding category up to a maximum of 5 years. Previous to this, there was no maximum. Funding for ESL services for independent school students is included in the regular operation grants issued to independent schools.

English as a Second Language (ESL) Students by School District

School District		2004/05		2005/06		2006/07	
		# of Students	% of Students in District	# of Students	% of Students in District	# of Students	% of Students in District
005	Southeast Kootenay	11	0.2	16	0.3	10	0.2
006	Rocky Mountain	57	1.5	57	1.5	53	1.5
008	Kootenay Lake	51	0.8	60	1.0	78	1.5
010	Arrow Lakes	0	0.0	3	0.4	4	0.6
019	Revelstoke	14	1.0	8	0.6	11	0.9
020	Kootenay-Columbia	13	0.3	7	0.1	16	0.4
022	Vernon	52	0.5	35	0.4	73	0.8
023	Central Okanagan	328	1.5	361	1.6	343	1.6
027	Cariboo-Chilcotin	401	5.6	597	8.6	557	8.2
028	Quesnel	355	8.1	356	8.4	336	8.2
033	Chilliwack	199	1.5	214	1.6	232	1.8
034	Abbotsford	1,879	9.4	1,989	10.0	1,902	9.8
035	Langley	507	2.5	509	2.5	574	2.9
036	Surrey	12,462	19.0	13,128	19.9	13,126	19.6
037	Delta	1,375	7.8	1,397	8.1	1,459	8.7
038	Richmond	6,586	27.9	6,620	28.2	6,748	28.8
039	Vancouver	14,915	24.3	14,600	24.0	14,076	23.7
040	New Westminster	695	9.2	750	10.2	709	9.6
041	Burnaby	4,509	17.8	4,565	17.8	4,570	17.9
042	Maple Ridge-Pitt Meadows	318	2.0	362	2.3	313	2.0
043	Coquitlam	3,430	10.4	3,549	10.8	4,244	13.1
044	North Vancouver	1,266	6.8	1,120	6.1	1,016	5.7
045	West Vancouver	276	4.1	318	4.7	360	5.3
046	Sunshine Coast	98	2.4	159	4.0	153	4.0
047	Powell River	10	0.4	11	0.4	16	0.6
048	Howe Sound	183	4.0	204	4.5	164	3.7
049	Central Coast	53	16.8	49	15.7	45	14.6
050	Haida Gwaii/Queen Charlotte	141	16.1	139	16.9	116	14.6
051	Boundary	0	0.0	0	0.0	1	0.1
052	Prince Rupert	750	26.5	610	21.9	511	19.1
053	Okanagan Similkameen	165	5.4	144	4.7	152	5.2
054	Bulkley Valley	55	2.1	91	3.4	83	3.2
057	Prince George	1,284	7.7	1,310	8.1	1,282	8.2
058	Nicola-Similkameen	12	0.4	9	0.3	9	0.3
059	Peace River South	33	0.7	38	0.8	74	1.6
060	Peace River North	239	4.0	263	4.3	256	4.3
061	Greater Victoria	1,341	6.3	1,172	5.6	1,358	6.6
062	Sooke	203	2.2	185	2.0	105	1.2
063	Saanich	156	1.7	187	2.1	182	2.2
064	Gulf Islands	6	0.3	7	0.4	10	0.6
067	Okanagan Skaha	108	1.5	119	1.6	115	1.6
068	Nanaimo-Ladysmith	515	3.2	529	3.4	494	3.2
069	Qualicum	64	1.2	70	1.3	85	1.7
070	Alberni	344	6.9	487	10.1	556	12.2
071	Comox Valley	219	2.2	198	2.0	178	1.9
072	Campbell River	343	5.3	348	5.5	315	5.1
073	Kamloops/Thompson	54	0.3	49	0.3	54	0.4
074	Gold Trail	288	15.0	401	21.0	471	26.9
075	Mission	199	2.7	227	3.1	235	3.2
078	Fraser-Cascade	20	0.8	25	1.1	52	2.4
079	Cowichan Valley	298	3.0	407	4.2	465	4.9
081	Fort Nelson	1	0.1	0	0.0	0	0.0
082	Coast Mountains	291	4.7	302	5.0	502	8.8
083	North Okanagan-Shuswap	21	0.3	47	0.6	58	0.8
084	Vancouver Island West	0	0.0	178	38.2	152	33.3
085	Vancouver Island North	40	2.1	157	8.7	172	10.1
087	Stikine	124	43.8	161	53.5	147	52.1
091	Nechako Lakes	131	2.1	391	6.7	391	7.0
092	Nisga'a	274	45.7	251	40.0	238	44.4
093	Conseil scolaire francophone	229	6.6	1,129	31.1	1,112	29.1
All Public Only		57,991	9.6	60,675	10.1	61,119	10.4
All Independent Only		2,221	3.4	2,274	3.4	2,608	3.8
Province (Pub. + Ind.)		60,212	9.0	62,949	9.5	63,727	9.7

**Students whose Primary Language Spoken at Home is not English, 1997/98- 2006/07
(Public and Independent)**

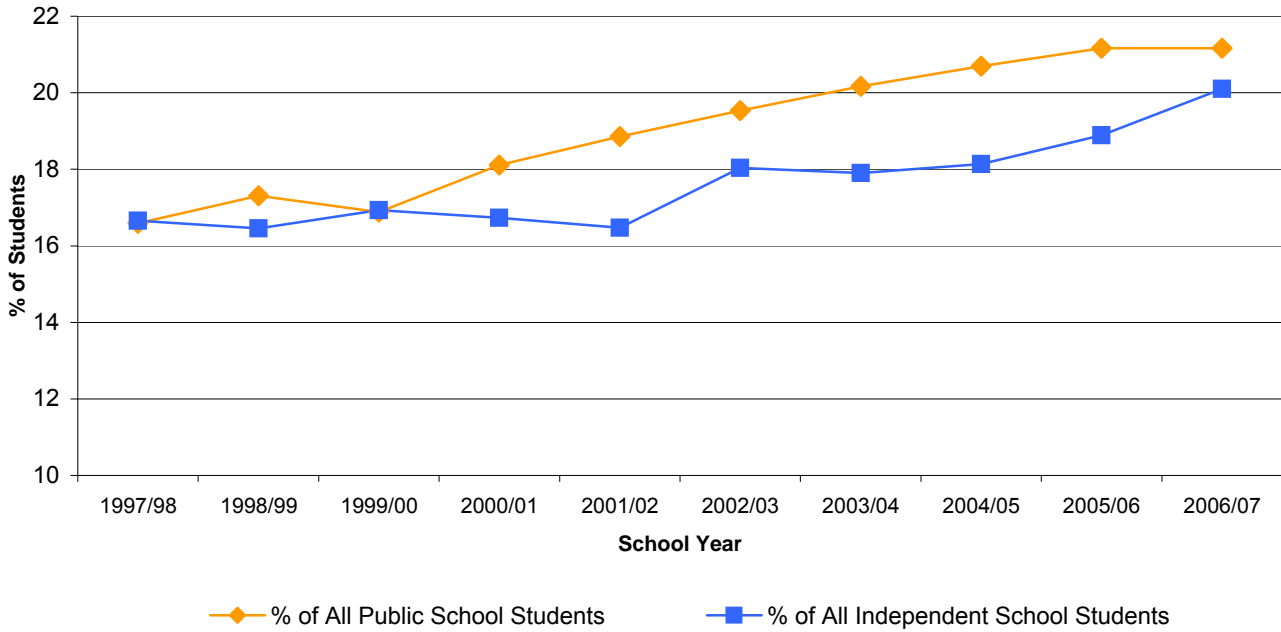

School Year	Public		Independent		Total # of Students
	# of Students	% of All Public School Students	# of Students	% of All Independent School Students	
1997/98	105,997	16.6	9,733	16.7	115,730
1998/99	110,083	17.3	9,804	16.5	119,887
1999/00	107,222	16.9	10,062	16.9	117,284
2000/01	114,468	18.1	9,986	16.7	124,454
2001/02	118,734	18.9	9,870	16.5	128,604
2002/03	121,223	19.5	11,282	18.0	132,505
2003/04	123,980	20.2	11,337	17.9	135,317
2004/05	125,495	20.7	11,760	18.1	137,255
2005/06	126,873	21.2	12,490	18.9	139,363
2006/07	126,858	21.2	13,645	20.1	140,503

Notes:

- (1) "Primary Language Spoken at Home" is the language spoken most often or on a regular basis at home by individual students at the time of the September 30th data collection.
- (2) Primary language is indicated by students on the Student Data Collection Form 1701.

Students whose Primary Language Spoken at Home is not English by School District

School District		2004/05		2005/06		2006/07	
		# of Students	% of Students in District	# of Students	% of Students in District	# of Students	% of Students in District
005	Southeast Kootenay	33	0.5	34	0.6	23	0.4
006	Rocky Mountain	107	2.9	127	3.5	129	3.7
008	Kootenay Lake	114	1.9	126	2.2	125	2.3
010	Arrow Lakes	5	0.7	6	0.9	5	0.8
019	Revelstoke	24	1.8	5	0.4	9	0.7
020	Kootenay-Columbia	10	0.2	14	0.3	25	0.6
022	Vernon	288	3.0	300	3.2	325	3.5
023	Central Okanagan	858	3.9	922	4.2	936	4.3
027	Cariboo-Chilcotin	91	1.3	77	1.1	92	1.4
028	Quesnel	87	2.0	56	1.3	72	1.8
033	Chilliwack	514	3.9	495	3.8	557	4.3
034	Abbotsford	4,827	24.2	4,940	24.9	5,008	25.9
035	Langley	1,871	9.3	1,956	9.7	2,150	10.8
036	Surrey	24,718	37.8	25,807	39.0	27,352	40.9
037	Delta	2,543	14.4	2,608	15.1	2,544	15.1
038	Richmond	12,897	54.6	13,137	55.9	13,417	57.2
039	Vancouver	34,090	55.5	33,786	55.4	32,676	54.9
040	New Westminster	2,556	34.0	2,581	35.0	2,592	35.0
041	Burnaby	12,569	49.6	12,809	50.1	13,189	51.6
042	Maple Ridge-Pitt Meadows	1,328	8.4	1,389	8.8	1,285	8.3
043	Coquitlam	10,481	31.7	10,351	31.5	9,809	30.3
044	North Vancouver	3,280	17.6	3,227	17.7	3,235	18.3
045	West Vancouver	1,568	23.5	1,760	26.1	1,827	26.9
046	Sunshine Coast	36	0.9	36	0.9	26	0.7
047	Powell River	1	0.0	8	0.3	5	0.2
048	Howe Sound	451	9.9	489	10.9	480	10.8
049	Central Coast	0	0.0	0	0.0	0	0.0
050	Haida Gwaii/Queen Charlotte	115	13.1	83	10.1	83	10.4
051	Boundary	26	1.4	13	0.7	11	0.7
052	Prince Rupert	57	2.0	45	1.6	39	1.5
053	Okanagan Similkameen	447	14.7	434	14.2	407	13.8
054	Bulkley Valley	79	3.0	3	0.1	4	0.2
057	Prince George	521	3.1	491	3.0	518	3.3
058	Nicola-Similkameen	111	3.4	38	1.2	39	1.4
059	Peace River South	107	2.2	109	2.4	89	1.9
060	Peace River North	485	8.1	521	8.5	495	8.3
061	Greater Victoria	2,334	10.9	2,056	9.8	1,648	8.0
062	Sooke	73	0.8	127	1.4	75	0.8
063	Saanich	317	3.4	362	4.0	377	4.5
064	Gulf Islands	87	5.0	19	1.1	34	2.1
067	Okanagan Skaha	239	3.2	287	4.0	306	4.3
068	Nanaimo-Ladysmith	873	5.4	849	5.4	452	3.0
069	Qualicum	89	1.6	82	1.6	81	1.6
070	Alberni	30	0.6	23	0.5	21	0.5
071	Comox Valley	147	1.5	155	1.6	203	2.2
072	Campbell River	131	2.0	162	2.6	184	3.0
073	Kamloops/Thompson	439	2.8	426	2.7	355	2.4
074	Gold Trail	22	1.1	16	0.8	22	1.3
075	Mission	471	6.4	491	6.7	482	6.6
078	Fraser-Cascade	31	1.3	40	1.7	48	2.2
079	Cowichan Valley	391	3.9	388	4.0	353	3.7
081	Fort Nelson	24	2.1	24	2.2	11	1.1
082	Coast Mountains	81	1.3	71	1.2	32	0.6
083	North Okanagan-Shuswap	97	1.2	102	1.3	105	1.4
084	Vancouver Island West	0	0.0	2	0.4	5	1.1
085	Vancouver Island North	8	0.4	13	0.7	12	0.7
087	Stikine	4	1.4	3	1.0	1	0.4
091	Nechako Lakes	52	0.8	33	0.6	26	0.5
092	Nisga'a	0	0.0	0	0.0	0	0.0
093	Conseil scolaire francophone	2,260	65.4	2,359	65.0	2,447	64.1
	All Public Only	125,495	20.7	126,873	21.2	126,858	21.6
	All Independent Only	11,760	18.1	12,490	18.9	13,645	20.1
	Province (Pub. + Ind.)	137,255	20.4	139,363	20.9	140,503	21.4

French Immersion Students, 1997/98 - 2006/07 (Public and Independent)

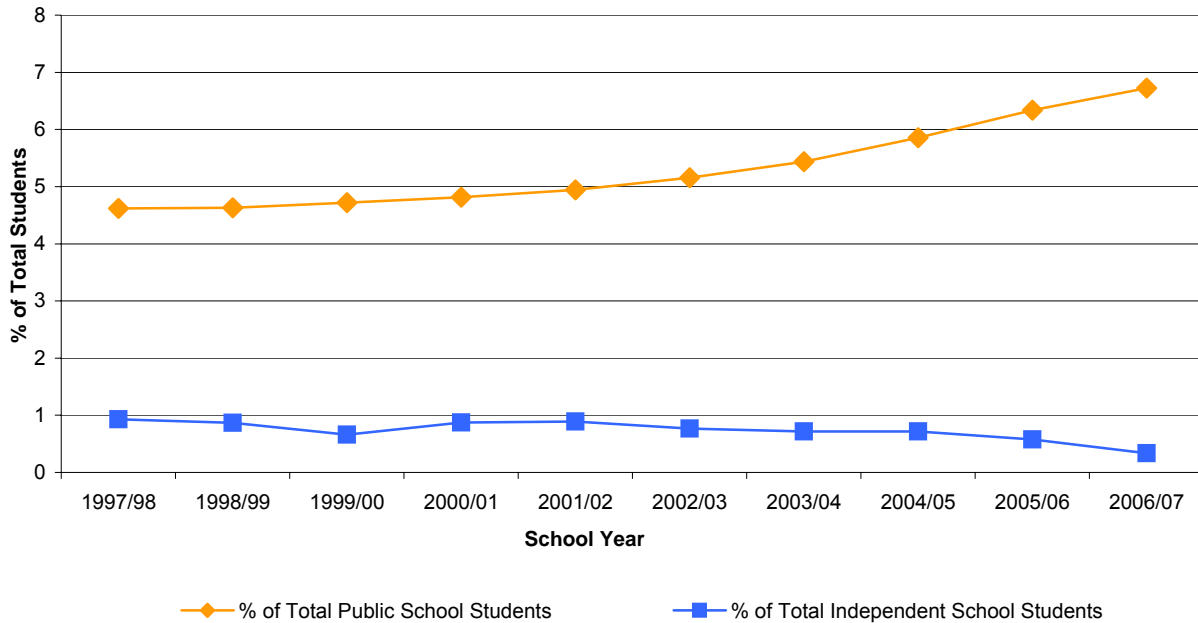

School Year	Public		Independent		Total # of French Immersion Students
	# of Students	% of Total Public School Students	# of Students	% of Total Independent School Students	
1997/98	29,519	4.6	543	0.9	30,062
1998/99	29,432	4.6	517	0.9	29,949
1999/00	29,979	4.7	392	0.7	30,371
2000/01	30,420	4.8	520	0.9	30,940
2001/02	31,135	4.9	533	0.9	31,668
2002/03	31,989	5.2	481	0.8	32,470
2003/04	33,406	5.4	454	0.7	33,860
2004/05	35,519	5.9	466	0.7	35,985
2005/06	38,009	6.3	380	0.6	38,389
2006/07	39,511	6.7	227	0.3	39,738

Notes:

(1) Includes students in Early French Immersion and Late French Immersion.

French Immersion Students by School District

School District		2004/05		2005/06		2006/07	
		# of Students	% of Students in District	# of Students	% of Students in District	# of Students	% of Students in District
005	Southeast Kootenay	250	4.1	246	4.1	284	4.8
006	Rocky Mountain	187	5.0	222	6.0	207	5.9
008	Kootenay Lake	289	4.8	288	5.0	292	5.4
010	Arrow Lakes	0	0.0	0	0.0	0	0.0
019	Revelstoke	0	0.0	0	0.0	0	0.0
020	Kootenay-Columbia	155	3.2	140	3.0	173	3.8
022	Vernon	825	8.6	855	9.0	871	9.4
023	Central Okanagan	1,590	7.2	1,614	7.3	1,663	7.6
027	Cariboo-Chilcotin	332	4.6	325	4.7	333	4.9
028	Quesnel	255	5.8	244	5.8	250	6.1
033	Chilliwack	392	2.9	440	3.3	435	3.3
034	Abbotsford	1,127	5.6	1,180	5.9	1,134	5.9
035	Langley	1,329	6.6	1,371	6.8	1,394	7.0
036	Surrey	2,394	3.7	2,676	4.0	2,768	4.1
037	Delta	1,557	8.8	1,635	9.4	1,666	9.9
038	Richmond	2,094	8.9	2,170	9.2	2,350	10.0
039	Vancouver	3,440	5.6	3,696	6.1	3,942	6.6
040	New Westminster	510	6.8	624	8.5	700	9.4
041	Burnaby	1,317	5.2	1,480	5.8	1,636	6.4
042	Maple Ridge-Pitt Meadows	1,378	8.7	1,425	9.1	1,425	9.2
043	Coquitlam	2,221	6.7	2,312	7.0	2,398	7.4
044	North Vancouver	1,853	10.0	1,967	10.8	2,010	11.4
045	West Vancouver	626	9.4	715	10.6	783	11.5
046	Sunshine Coast	0	0.0	0	0.0	0	0.0
047	Powell River	0	0.0	0	0.0	0	0.0
048	Howe Sound	262	5.8	259	5.8	270	6.1
049	Central Coast	0	0.0	0	0.0	0	0.0
050	Haida Gwaii/Queen Charlotte	0	0.0	0	0.0	0	0.0
051	Boundary	0	0.0	0	0.0	0	0.0
052	Prince Rupert	170	6.0	157	5.6	152	5.7
053	Okanagan Similkameen	0	0.0	0	0.0	0	0.0
054	Bulkley Valley	107	4.0	117	4.4	122	4.7
057	Prince George	631	3.8	678	4.2	661	4.2
058	Nicola-Similkameen	194	6.0	193	6.2	174	6.4
059	Peace River South	341	7.1	381	8.2	398	8.7
060	Peace River North	322	5.4	363	5.9	359	6.0
061	Greater Victoria	2,184	10.2	2,389	11.4	2,576	12.5
062	Sooke	423	4.5	475	5.2	545	6.0
063	Saanich	790	8.4	811	9.0	822	9.8
064	Gulf Islands	158	9.0	147	8.5	158	9.6
067	Okanagan Skaha	462	6.2	498	6.9	545	7.6
068	Nanaimo-Ladysmith	973	6.1	1,015	6.4	1,073	7.0
069	Qualicum	282	5.2	434	8.3	436	8.5
070	Alberni	270	5.4	281	5.8	282	6.2
071	Comox Valley	601	6.0	715	7.4	764	8.3
072	Campbell River	700	10.9	740	11.7	772	12.4
073	Kamloops/Thompson	802	5.1	846	5.5	776	5.1
074	Gold Trail	0	0.0	0	0.0	0	0.0
075	Mission	424	5.7	445	6.1	443	6.1
078	Fraser-Cascade	0	0.0	0	0.0	0	0.0
079	Cowichan Valley	523	5.2	554	5.7	531	5.6
081	Fort Nelson	0	0.0	0	0.0	0	0.0
082	Coast Mountains	340	5.5	353	5.8	342	6.0
083	North Okanagan-Shuswap	251	3.1	304	3.9	357	4.7
084	Vancouver Island West	0	0.0	0	0.0	0	0.0
085	Vancouver Island North	0	0.0	0	0.0	0	0.0
087	Stikine	0	0.0	0	0.0	0	0.0
091	Nechako Lakes	188	3.1	229	3.9	239	4.3
092	Nisga'a	0	0.0	0	0.0	0	0.0
093	Conseil scolaire francophone	0	0.0	0	0.0	0	0.0
All Public Only		35,519	5.9	38,009	6.3	39,511	6.7
All Independent Only		466	0.7	380	0.6	227	0.3
Province (Pub. + Ind.)		35,985	5.4	38,389	5.7	39,738	5.9

Distributed Learning (DL) Students, 1997/98 - 2006/07 (Public and Independent)

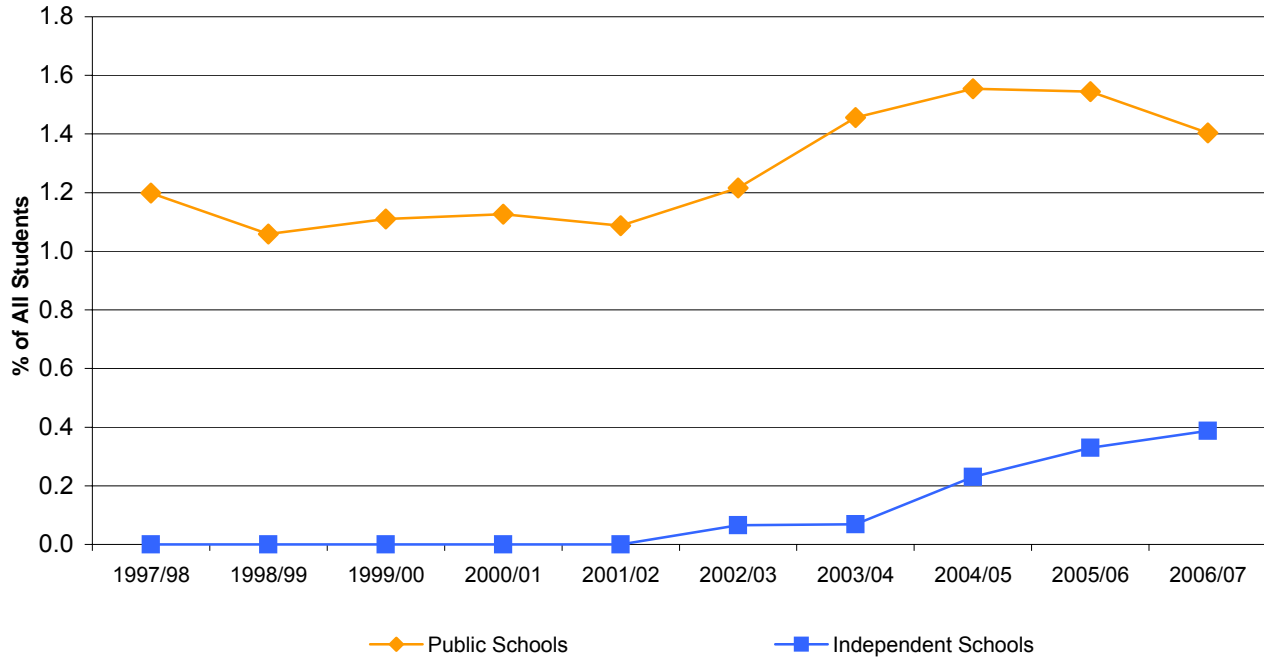

School Year	Public Schools		Independent Schools		Total # of DL Students
	# of Students	% of All Students	# of Students	% of All Students	
1997/98	8,362	1.2	0	0.0	8,362
1998/99	7,368	1.1	0	0.0	7,368
1999/00	7,713	1.1	0	0.0	7,713
2000/01	7,791	1.1	0	0.0	7,791
2001/02	7,497	1.1	0	0.0	7,497
2002/03	8,305	1.2	448	0.1	8,753
2003/04	9,872	1.5	466	0.1	10,338
2004/05	10,432	1.6	1,546	0.2	11,978
2005/06	10,282	1.5	2,191	0.3	12,473
2006/07	9,203	1.4	2,542	0.4	11,745

Notes:

(1) Distributed Learning is a method of instruction that relies primarily on indirect communication between students and teachers, including internet or other electronic-based delivery, teleconferencing, or correspondence.

(2) Prior to 2006, Distance Education Programs were provided, directed, and assessed by a district or by a regional Distance Education School in which instruction is offered primarily through one or more of the following: (a) telecommunications medium; or (b) other electronic mediums of communications.

(3) There are an additional 2,340 enrolments in Grades 10, 11 and 12 that are also reported in other programs/schools. In 2006/07, changes in Distributed Learning legislation permitted cross-enrolment in Grades 10, 11 and 12.

Distributed Learning (DL) Students by School District

School District		2004/05		2005/06		2006/07	
		# of Students	% of Students in District	# of Students	% of Students in District	# of Students	% of Students in District
005	Southeast Kootenay					56	1.0
006	Rocky Mountain					43	1.2
008	Kootenay Lake	678	11.3	637	11.1	442	8.2
010	Arrow Lakes						
019	Revelstoke						
020	Kootenay-Columbia					9	0.2
022	Vernon			74	0.8	67	0.7
023	Central Okanagan					147	0.7
027	Cariboo-Chilcotin					693	10.2
028	Quesnel						
033	Chilliwack	1,088	8.2	1,097	8.3	836	6.4
034	Abbotsford	161	0.8	206	1.0	212	1.1
035	Langley	157	0.8	213	1.1	214	1.1
036	Surrey	297	0.5	537	0.8	625	0.9
037	Delta	50	0.3	47	0.3	64	0.4
038	Richmond						
039	Vancouver	1,134	1.8	791	1.3	542	0.9
040	New Westminster	156	2.1	131	1.8	132	1.8
041	Burnaby	112	0.4	144	0.6	131	0.5
042	Maple Ridge-Pitt Meadows					10	0.1
043	Coquitlam	43	0.1	51	0.2	35	0.1
044	North Vancouver						
045	West Vancouver						
046	Sunshine Coast					21	0.6
047	Powell River					110	4.3
048	Howe Sound	25	0.5	40	0.9		
049	Central Coast						
050	Haida Gwaii/Queen Charlotte	27	3.1	36	4.4	33	4.1
051	Boundary	210	11.1	196	10.8	25	1.5
052	Prince Rupert						
053	Okanagan Similkameen					77	2.6
054	Bulkley Valley					27	1.0
057	Prince George	294	1.8	280	1.7	178	1.1
058	Nicola-Similkameen	538	16.7	545	17.6	226	8.3
059	Peace River South	153	3.2	103	2.2	76	1.7
060	Peace River North	387	6.4	420	6.9	211	3.6
061	Greater Victoria	66	0.3	91	0.4	84	0.4
062	Sooke					1	0.0
063	Saanich	1,098	11.7	1,031	11.4	615	7.3
064	Gulf Islands					24	1.5
067	Okanagan Skaha	99	1.3	105	1.4	93	1.3
068	Nanaimo-Ladysmith	71	0.4	112	0.7	165	1.1
069	Qualicum	180	3.3	108	2.1	69	1.3
070	Alberni					52	1.1
071	Comox Valley	1,017	10.2	956	9.9	604	6.6
072	Campbell River	62	1.0	69	1.1	57	0.9
073	Kamloops/Thompson	194	1.2	221	1.4	264	1.8
074	Gold Trail	178	9.3	169	8.9	215	12.3
075	Mission	344	4.7	451	6.2	514	7.1
078	Fraser-Cascade					6	0.3
079	Cowichan Valley	32	0.3	44	0.4	42	0.4
081	Fort Nelson						
082	Coast Mountains	338	5.4	300	5.0	198	3.5
083	North Okanagan-Shuswap					114	1.5
084	Vancouver Island West						
085	Vancouver Island North						
087	Stikine						
091	Nechako Lakes	1,243	20.2	1,077	18.3	844	15.2
092	Nisga'a						
093	Conseil scolaire francophone						
	All Public Only	10,432	1.6	10,282	1.5	9,203	1.4
	All Independent Only	1,546	0.2	2,191	0.3	2,542	0.4
	Province (Public and Independent)	11,978	1.8	12,473	1.9	11,745	1.8

Alternate Program Students, 1997/98 - 2006/07 (Public Only)

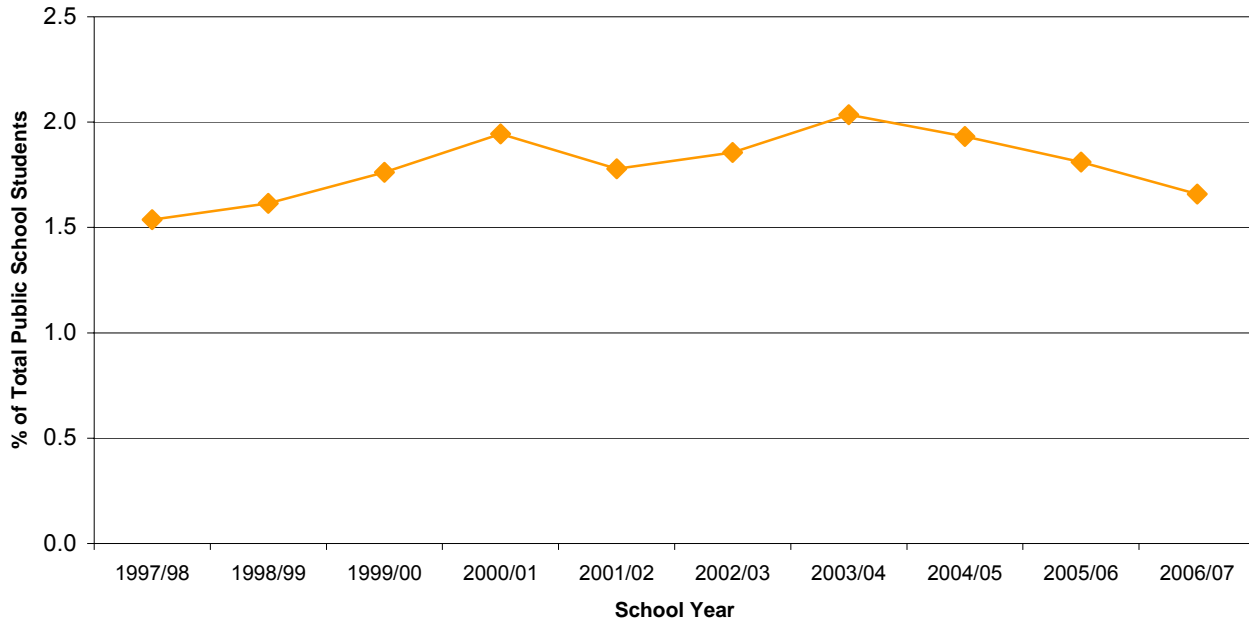

School Year	# of Students	% of Total Public School Students
1997/98	9,822	1.5
1998/99	10,273	1.6
1999/00	11,188	1.8
2000/01	12,288	1.9
2001/02	11,196	1.8
2002/03	11,523	1.9
2003/04	12,513	2.0
2004/05	11,711	1.9
2005/06	10,850	1.8
2006/07	9,748	1.7

Notes:

- (1) Alternate Programs are programs that meet the special requirements of students who may be unable to adjust to the requirements of regular schools (timetable, schedules, traditional classroom environment). Programs must be offered in separate facilities.
- (2) Includes Alternative Programs (facility code 03) as defined in the School Data Collection Form 1601.

Alternate Program Students by School District

School District		2004/05		2005/06		2006/07	
		# of Students	% of Students in District	# of Students	% of Students in District	# of Students	% of Students in District
005	Southeast Kootenay	142	2.3	180	3.0	129	2.2
006	Rocky Mountain	114	3.0	149	4.0	105	3.0
008	Kootenay Lake	23	0.4	35	0.6	38	0.7
010	Arrow Lakes						
019	Revelstoke						
020	Kootenay-Columbia	221	4.6	231	4.9	236	5.2
022	Vernon	257	2.7	206	2.2	206	2.2
023	Central Okanagan	618	2.8	609	2.8	276	1.3
027	Cariboo-Chilcotin	1,008	14.0	975	14.0	253	3.7
028	Quesnel	127	2.9	104	2.5	71	1.7
033	Chilliwack	652	4.9	612	4.6	666	5.1
034	Abbotsford	499	2.5	493	2.5	461	2.4
035	Langley	337	1.7	400	2.0	451	2.3
036	Surrey	1,517	2.3	1,510	2.3	1,454	2.2
037	Delta						
038	Richmond	66	0.3	75	0.3	75	0.3
039	Vancouver						
040	New Westminster	288	3.8	268	3.6	276	3.7
041	Burnaby	65	0.3	82	0.3	103	0.4
042	Maple Ridge-Pitt Meadows	166	1.0	156	1.0	261	1.7
043	Coquitlam	171	0.5	169	0.5	162	0.5
044	North Vancouver	143	0.8	122	0.7	280	1.6
045	West Vancouver						
046	Sunshine Coast	249	6.1	225	5.7	221	5.8
047	Powell River	142	5.3	128	4.9	60	2.3
048	Howe Sound						
049	Central Coast						
050	Haida Gwaii/Queen Charlotte						
051	Boundary	70	3.7	56	3.1	10	0.6
052	Prince Rupert	71	2.5	70	2.5	89	3.3
053	Okanagan Similkameen						
054	Bulkley Valley						
057	Prince George	389	2.3	397	2.4	358	2.3
058	Nicola-Similkameen	136	4.2	121	3.9	138	5.1
059	Peace River South	32	0.7				
060	Peace River North	8	0.1	10	0.2	14	0.2
061	Greater Victoria	176	0.8	185	0.9	216	1.0
062	Sooke	517	5.5	532	5.8	574	6.4
063	Saanich	244	2.6	201	2.2	232	2.8
064	Gulf Islands	80	4.6	92	5.3	31	1.9
067	Okanagan Skaha	35	0.5				
068	Nanaimo-Ladysmith	186	1.2	317	2.0	296	1.9
069	Qualicum	135	2.5	136	2.6	162	3.2
070	Alberni	475	9.5	440	9.1	331	7.3
071	Comox Valley	163	1.6	152	1.6	159	1.7
072	Campbell River	62	1.0	50	0.8	66	1.1
073	Kamloops/Thompson	242	1.5	233	1.5	199	1.3
074	Gold Trail						
075	Mission	381	5.2	342	4.7	299	4.1
078	Fraser-Cascade	59	2.5	71	3.1	77	3.5
079	Cowichan Valley	232	2.3	222	2.3	229	2.4
081	Fort Nelson						
082	Coast Mountains	39	0.6	43	0.7	139	2.4
083	North Okanagan-Shuswap	465	5.8	403	5.1	278	3.6
084	Vancouver Island West						
085	Vancouver Island North	18	0.9	20	1.1	21	1.2
087	Stikine						
091	Nechako Lakes	691	11.2	28	0.5	46	0.8
092	Nisga'a						
093	Conseil scolaire francophone						
Province (Public Only)		11,711	1.9	10,850	1.8	9,748	1.7

Continuing Education Program Students, 1997/98 - 2006/07 (Public Only)

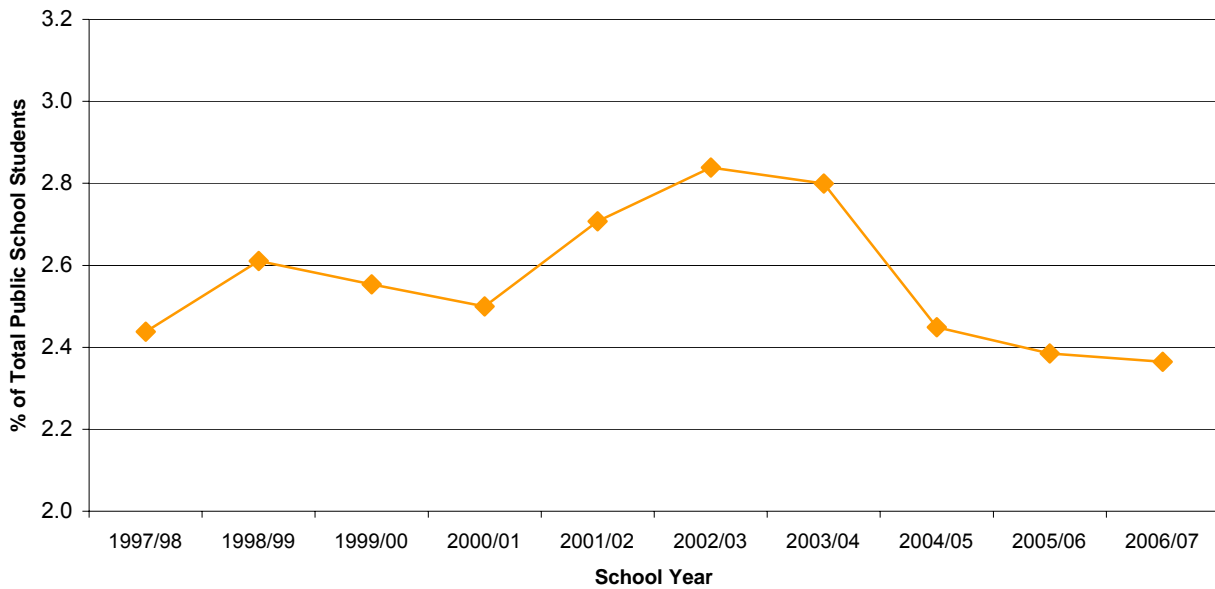

School Year	# of Students	% of Total Public School Students
1997/98	15,579	2.4
1998/99	16,606	2.6
1999/00	16,218	2.6
2000/01	15,797	2.5
2001/02	17,045	2.7
2002/03	17,619	2.8
2003/04	17,208	2.8
2004/05	14,850	2.4
2005/06	14,299	2.4
2006/07	13,899	2.4

Notes:

- (1) Continuing Education Centres provide programs leading to high school completion or upgrading of a current certificate.
- (2) Includes Continuing Education Centres (facility code 01) as defined in the School Data Collection Form 1601.

Continuing Education Program Students by School District

School District		2004/05		2005/06		2006/07	
		# of Students	% of Students in District	# of Students	% of Students in District	# of Students	% of Students in District
005	Southeast Kootenay	162	2.7	176	2.9	201	3.4
006	Rocky Mountain	50	1.3	45	1.2	17	0.5
008	Kootenay Lake	29	0.5	11	0.2	3	0.1
010	Arrow Lakes						
019	Revelstoke						
020	Kootenay-Columbia	25	0.5	24	0.5	17	0.4
022	Vernon	195	2.0	205	2.2	146	1.6
023	Central Okanagan	189	0.8	140	0.6	107	0.5
027	Cariboo-Chilcotin						
028	Quesnel	188	4.3	177	4.2	145	3.5
033	Chilliwack						
034	Abbotsford	4	0.0	3	0.0	1	0.0
035	Langley	452	2.2	402	2.0	298	1.5
036	Surrey	1,845	2.8	1,674	2.5	1,805	2.7
037	Delta	381	2.2	329	1.9	317	1.9
038	Richmond	453	1.9	426	1.8	452	1.9
039	Vancouver	4,390	7.1	4,129	6.8	4,132	6.9
040	New Westminster	1,231	16.4	1,078	14.6	1,081	14.6
041	Burnaby	831	3.3	914	3.6	1,103	4.3
042	Maple Ridge-Pitt Meadows	323	2.0	306	1.9	242	1.6
043	Coquitlam	693	2.1	674	2.1	709	2.2
044	North Vancouver	668	3.6	658	3.6	614	3.5
045	West Vancouver						
046	Sunshine Coast						
047	Powell River						
048	Howe Sound	11	0.2	10	0.2	8	0.2
049	Central Coast						
050	Haida Gwaii/Queen Charlotte	29	3.3	22	2.7	27	3.4
051	Boundary						
052	Prince Rupert						
053	Okanagan Similkameen	220	7.2	232	7.6	214	7.3
054	Bulkley Valley						
057	Prince George	718	4.3	529	3.3	319	2.0
058	Nicola-Similkameen	27	0.8	27	0.9	37	1.4
059	Peace River South						
060	Peace River North						
061	Greater Victoria	599	2.8	554	2.6	519	2.5
062	Sooke	9	0.1	14	0.2	21	0.2
063	Saanich						
064	Gulf Islands						
067	Okanagan Skaha	42	0.6	36	0.5	26	0.4
068	Nanaimo-Ladysmith	102	0.6	82	0.5	52	0.3
069	Qualicum	81	1.5	63	1.2	44	0.9
070	Alberni						
071	Comox Valley						
072	Campbell River	112	1.7	100	1.6	76	1.2
073	Kamloops/Thompson	144	0.9	110	0.7	80	0.5
074	Gold Trail			15	0.8		
075	Mission	98	1.3	50	0.7	59	0.8
078	Fraser-Cascade	58	2.5	47	2.0	42	1.9
079	Cowichan Valley	313	3.1	258	2.6	281	3.0
081	Fort Nelson						
082	Coast Mountains						
083	North Okanagan-Shuswap	136	1.7	115	1.5	97	1.3
084	Vancouver Island West						
085	Vancouver Island North	32	1.7	24	1.3	19	1.1
087	Stikine						
091	Nechako Lakes	10	0.2	640	10.9	588	10.6
092	Nisga'a						
093	Conseil scolaire francophone						
Province (Public Only)		14,850	2.4	14,299	2.4	13,899	2.4

Adult Students, 1997/98 - 2006/07 (Public and Independent)

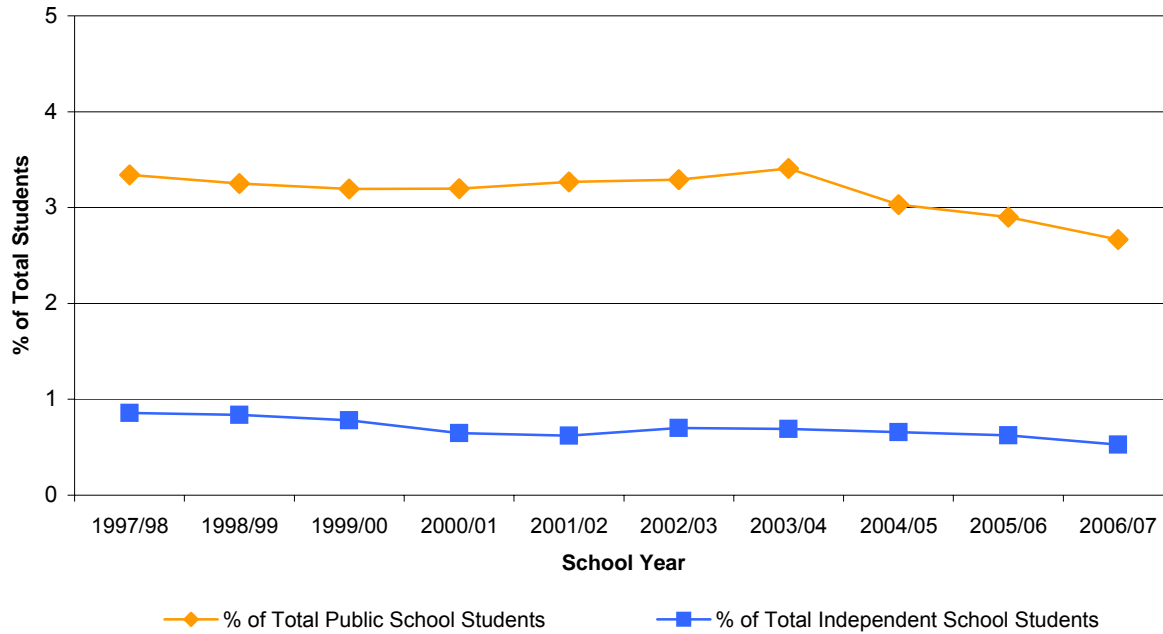

School Year	Public		Independent		Total # of Adult Students
	# of Students	% of Total Public School Students	# of Students	% of Total Independent School Students	
1997/98	21,351	3.3	502	0.9	21,853
1998/99	20,675	3.3	499	0.8	21,174
1999/00	20,283	3.2	464	0.8	20,747
2000/01	20,200	3.2	387	0.6	20,587
2001/02	20,584	3.3	373	0.6	20,957
2002/03	20,423	3.3	438	0.7	20,861
2003/04	20,943	3.4	438	0.7	21,381
2004/05	18,382	3.0	427	0.7	18,809
2005/06	17,397	2.9	412	0.6	17,809
2006/07	15,669	2.7	357	0.5	16,026

Notes:

- (1) An adult student is a student age 20 or older as of June 30th at the end of the school year.
- (2) Adults not working toward a Certificate of Graduation are excluded.

Adult Students by School District

School District		2004/05		2005/06		2006/07	
		# of Students	% of Students in District	# of Students	% of Students in District	# of Students	% of Students in District
005	Southeast Kootenay	145	2.4	157	2.6	178	3.0
006	Rocky Mountain	55	1.5	55	1.5	30	0.9
008	Kootenay Lake	154	2.6	123	2.1	51	1.0
010	Arrow Lakes	1	0.1	2	0.3	5	0.8
019	Revelstoke	4	0.3	3	0.2	1	0.1
020	Kootenay-Columbia	47	1.0	39	0.8	39	0.9
022	Vernon	188	2.0	195	2.1	141	1.5
023	Central Okanagan	207	0.9	154	0.7	114	0.5
027	Cariboo-Chilcotin	691	9.6	670	9.6	603	8.9
028	Quesnel	197	4.5	186	4.4	148	3.6
033	Chilliwack	663	5.0	605	4.6	514	3.9
034	Abbotsford	226	1.1	214	1.1	215	1.1
035	Langley	344	1.7	343	1.7	315	1.6
036	Surrey	1,989	3.0	2,064	3.1	1,917	2.9
037	Delta	330	1.9	279	1.6	286	1.7
038	Richmond	320	1.4	296	1.3	344	1.5
039	Vancouver	3,755	6.1	3,465	5.7	3,273	5.5
040	New Westminster	1,147	15.3	1,029	14.0	1,024	13.8
041	Burnaby	715	2.8	817	3.2	1,011	4.0
042	Maple Ridge-Pitt Meadows	340	2.1	331	2.1	256	1.6
043	Coquitlam	520	1.6	493	1.5	539	1.7
044	North Vancouver	375	2.0	392	2.1	369	2.1
045	West Vancouver	5	0.1	7	0.1	1	0.0
046	Sunshine Coast	91	2.2	62	1.6	51	1.3
047	Powell River	56	2.1	40	1.5	50	1.9
048	Howe Sound	25	0.5	39	0.9	8	0.2
049	Central Coast	22	7.0	37	11.9	41	13.3
050	Haida Gwaii/Queen Charlotte	69	7.9	56	6.8	64	8.0
051	Boundary	41	2.2	32	1.8	13	0.8
052	Prince Rupert	55	1.9	66	2.4	67	2.5
053	Okanagan Similkameen	175	5.7	195	6.4	174	5.9
054	Bulkley Valley	28	1.1	11	0.4	20	0.8
057	Prince George	718	4.3	564	3.5	371	2.4
058	Nicola-Similkameen	242	7.5	288	9.3	130	4.8
059	Peace River South	71	1.5	41	0.9	22	0.5
060	Peace River North	89	1.5	112	1.8	52	0.9
061	Greater Victoria	498	2.3	462	2.2	418	2.0
062	Sooke	303	3.2	283	3.1	268	3.0
063	Saanich	425	4.5	410	4.5	242	2.9
064	Gulf Islands	62	3.5	71	4.1	60	3.6
067	Okanagan Skaha	89	1.2	81	1.1	93	1.3
068	Nanaimo-Ladysmith	115	0.7	99	0.6	144	0.9
069	Qualicum	82	1.5	69	1.3	47	0.9
070	Alberni	252	5.0	206	4.3	166	3.6
071	Comox Valley	278	2.8	243	2.5	106	1.2
072	Campbell River	97	1.5	85	1.3	59	0.9
073	Kamloops/Thompson	154	1.0	123	0.8	97	0.6
074	Gold Trail	76	4.0	102	5.3	76	4.3
075	Mission	117	1.6	71	1.0	65	0.9
078	Fraser-Cascade	55	2.3	49	2.1	27	1.2
079	Cowichan Valley	266	2.7	215	2.2	220	2.3
081	Fort Nelson	2	0.2	2	0.2	1	0.1
082	Coast Mountains	157	2.5	142	2.4	72	1.3
083	North Okanagan-Shuswap	274	3.4	258	3.3	234	3.1
084	Vancouver Island West	14	2.8	13	2.8	7	1.5
085	Vancouver Island North	30	1.6	23	1.3	15	0.9
087	Stikine	16	5.7	24	8.0	18	6.4
091	Nechako Lakes	803	13.0	734	12.5	688	12.4
092	Nisga'a	115	19.2	169	26.9	107	20.0
093	Conseil scolaire francophone	2	0.1	1	0.0	2	0.1
All Public Only		18,382	3.0	17,397	2.9	15,669	2.7
All Independent Only		427	0.7	412	0.6	357	0.5
Province (Pub. + Ind.)		18,809	2.8	17,809	2.7	16,026	2.4

Registered Homeschooled Children 1997/98 - 2006/07 (Public and Independent)

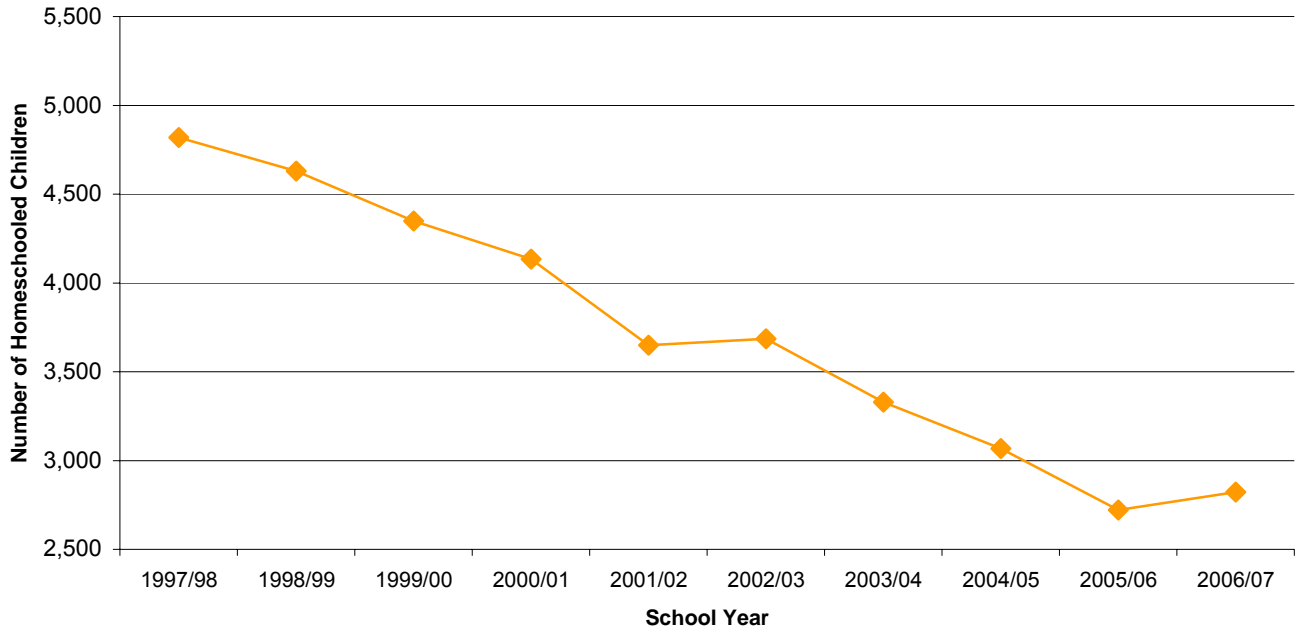

School Year	# of Homeschooled Children	% Change from Previous Year	% of All Students
1997/98	4,819		0.7
1998/99	4,630	-3.9	0.7
1999/00	4,349	-6.1	0.6
2000/01	4,135	-4.9	0.6
2001/02	3,649	-11.8	0.5
2002/03	3,686	1.0	0.5
2003/04	3,329	-9.7	0.5
2004/05	3,068	-7.8	0.5
2005/06	2,721	-11.3	0.5
2006/07	2,823	3.7	0.4

Notes:

- (1) Children may be taught at home without the supervision of a certified teacher. Homeschool programs are not funded or accredited by the Ministry because parents choose the curriculum and learning resources.
- (2) Parents must provide each school-aged child with an "educational program". No official report is required.
- (3) Parents must register their homeschooled child(ren) by September 30th each year with a public, francophone, distributed learning, or independent school.

Registered Homeschooled Children by School District

School District		2004/05	2005/06		2006/07	
		# of Students	# of Students	% Change from Previous Year	# of Students	% Change from Previous Year
005	Southeast Kootenay	1				
006	Rocky Mountain	1	1	0.0		
008	Kootenay Lake	5			5	
010	Arrow Lakes	4	3	-25.0		
019	Revelstoke	4	4	0.0	2	-50.0
020	Kootenay-Columbia				1	
022	Vernon	13	5	-61.5	8	60.0
023	Central Okanagan		4		5	25.0
027	Cariboo-Chilcotin	3	3	0.0	5	66.7
028	Quesnel	1			2	
033	Chilliwack				4	
034	Abbotsford	6	15	150.0	34	126.7
035	Langley	12	5	-58.3	5	0.0
036	Surrey	10	9	-10.0	15	66.7
037	Delta	2	4	100.0	4	0.0
038	Richmond	5	7	40.0	7	0.0
039	Vancouver	16	19	18.8	22	15.8
040	New Westminster		8		6	-25.0
041	Burnaby	2	2	0.0	2	0.0
042	Maple Ridge-Pitt Meadows	5	3	-40.0		
043	Coquitlam	2	2	0.0	2	0.0
044	North Vancouver	11	12	9.1	10	-16.7
045	West Vancouver	5	2	-60.0	4	100.0
046	Sunshine Coast	2	11	450.0	5	-54.5
047	Powell River					
048	Howe Sound	6	1	-83.3	1	0.0
049	Central Coast					
050	Haida Gwaii/Queen Charlotte	1	1	0.0		
051	Boundary				3	
052	Prince Rupert					
053	Okanagan Similkameen	1				
054	Bulkley Valley					
057	Prince George	6	2	-66.7		
058	Nicola-Similkameen	1	1	0.0	1	0.0
059	Peace River South	5	7	40.0		
060	Peace River North	40	14	-65.0	3	-78.6
061	Greater Victoria	11	8	-27.3	16	100.0
062	Sooke	1				
063	Saanich	4	5	25.0	3	-40.0
064	Gulf Islands		1		4	300.0
067	Okanagan Skaha	1	1	0.0		
068	Nanaimo-Ladysmith	11	5	-54.5	10	100.0
069	Qualicum	7	6	-14.3	5	-16.7
070	Alberni	3				
071	Comox Valley	16	15	-6.3	11	-26.7
072	Campbell River	3	3	0.0	3	0.0
073	Kamloops/Thompson	3	2	-33.3	8	300.0
074	Gold Trail					
075	Mission	7	4	-42.9	20	400.0
078	Fraser-Cascade				1	
079	Cowichan Valley	2	1	-50.0		
081	Fort Nelson	6	5	-16.7	5	0.0
082	Coast Mountains	4	2	-50.0		
083	North Okanagan-Shuswap	4			2	
084	Vancouver Island West		4		5	25.0
085	Vancouver Island North	2	2	0.0	2	0.0
087	Stikine					
091	Nechako Lakes					
092	Nisga'a		1		1	0.0
093	Conseil scolaire francophone	3	4	33.3		
	All Public Only	258	214	-17.1	252	17.8
	All Independent Only	2,810	2,507	-10.8	2,571	2.6
	Province (Pub. + Ind.)	3,068	2,721	-11.3	2,823	3.7

Number of Schools, 1997/98 - 2006/07 (Public and Independent)

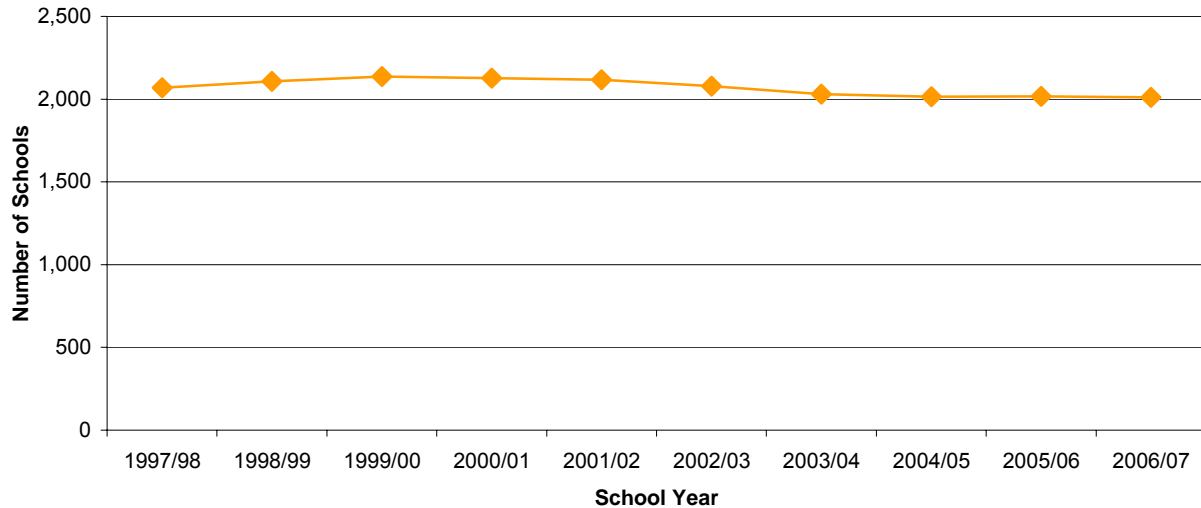

School Year	# of Schools	% Change from Previous Year
1997/98	2,069	
1998/99	2,108	1.9
1999/00	2,137	1.4
2000/01	2,126	-0.5
2001/02	2,118	-0.4
2002/03	2,078	-1.9
2003/04	2,031	-2.3
2004/05	2,014	-0.8
2005/06	2,017	0.1
2006/07	2,010	-0.3

Notes:

(1) A school is defined as an organization having at least one teacher and administrator, which provides educational programs to students.

(2) Includes all independent and public schools of the following facility type:

- Standard School
- Distributed Learning Programs
- Youth Custody
- Continuing Education
- Alternate Programs
- Provincial Resource Programs

(3) Excludes:

- Federal Band Schools
- Yukon Schools
- British Columbia Certified Offshore Programs

(4) Schools are counted only if there are one or more enrolments in the school on September 30th of the stated year.

Number of Schools by School District

School District		2004/05	2005/06		2006/07	
		# of Schools	# of Schools	% Change from Previous Year	# of Schools	% Change from Previous Year
005	Southeast Kootenay	22	22	0.0	23	4.5
006	Rocky Mountain	20	20	0.0	20	0.0
008	Kootenay Lake	29	29	0.0	28	-3.4
010	Arrow Lakes	5	5	0.0	5	0.0
019	Revelstoke	5	5	0.0	5	0.0
020	Kootenay-Columbia	16	16	0.0	17	6.3
022	Vernon	23	27	17.4	26	-3.7
023	Central Okanagan	44	44	0.0	43	-2.3
027	Cariboo-Chilcotin	30	30	0.0	30	0.0
028	Quesnel	19	18	-5.3	18	0.0
033	Chilliwack	32	32	0.0	31	-3.1
034	Abbotsford	50	50	0.0	50	0.0
035	Langley	48	48	0.0	49	2.1
036	Surrey	127	127	0.0	128	0.8
037	Delta	36	36	0.0	37	2.8
038	Richmond	52	51	-1.9	51	0.0
039	Vancouver	113	113	0.0	112	-0.9
040	New Westminster	17	17	0.0	17	0.0
041	Burnaby	55	56	1.8	56	0.0
042	Maple Ridge-Pitt Meadows	30	31	3.3	33	6.5
043	Coquitlam	75	74	-1.3	74	0.0
044	North Vancouver	39	38	-2.6	38	0.0
045	West Vancouver	17	17	0.0	17	0.0
046	Sunshine Coast	14	14	0.0	15	7.1
047	Powell River	9	9	0.0	10	11.1
048	Howe Sound	16	16	0.0	16	0.0
049	Central Coast	5	5	0.0	5	0.0
050	Haida Gwaii/Queen Charlotte	8	8	0.0	8	0.0
051	Boundary	12	12	0.0	12	0.0
052	Prince Rupert	13	13	0.0	13	0.0
053	Okanagan Similkameen	10	10	0.0	11	10.0
054	Bulkley Valley	9	9	0.0	10	11.1
057	Prince George	55	55	0.0	52	-5.5
058	Nicola-Similkameen	14	14	0.0	13	-7.1
059	Peace River South	25	23	-8.0	23	0.0
060	Peace River North	22	22	0.0	21	-4.5
061	Greater Victoria	53	53	0.0	52	-1.9
062	Sooke	27	27	0.0	28	3.7
063	Saanich	22	19	-13.6	17	-10.5
064	Gulf Islands	10	10	0.0	11	10.0
067	Okanagan Skaha	21	20	-4.8	20	0.0
068	Nanaimo-Ladysmith	46	48	4.3	48	0.0
069	Qualicum	17	17	0.0	17	0.0
070	Alberni	14	14	0.0	15	7.1
071	Comox Valley	30	30	0.0	27	-10.0
072	Campbell River	25	24	-4.0	22	-8.3
073	Kamloops/Thompson	52	52	0.0	50	-3.8
074	Gold Trail	15	15	0.0	14	-6.7
075	Mission	24	24	0.0	23	-4.2
078	Fraser-Cascade	13	13	0.0	13	0.0
079	Cowichan Valley	30	30	0.0	30	0.0
081	Fort Nelson	5	5	0.0	5	0.0
082	Coast Mountains	24	24	0.0	23	-4.2
083	North Okanagan-Shuswap	33	32	-3.0	32	0.0
084	Vancouver Island West	5	5	0.0	5	0.0
085	Vancouver Island North	16	16	0.0	16	0.0
087	Stikine	4	4	0.0	4	0.0
091	Nechako Lakes	23	23	0.0	23	0.0
092	Nisga'a	4	4	0.0	4	0.0
093	Conseil scolaire francophone	37	37	0.0	39	5.4
All Public Only		1,666	1,662	-0.2	1,655	-0.4
All Independent Only		348	355	2.0	355	0.0
Province (Pub. + Ind.)		2,014	2,017	0.1	2,010	-0.3

Number of Public Schools, 1997/98 - 2006/07

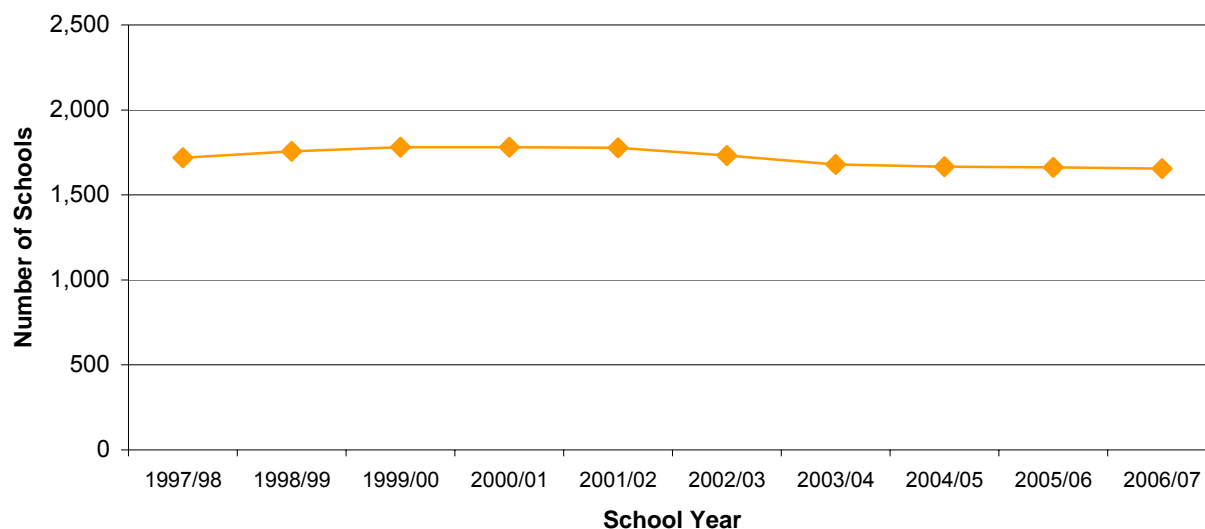

School Year	# of Schools	% Change from Previous Year
1997/98	1,719	
1998/99	1,757	2.2
1999/00	1,781	1.4
2000/01	1,780	-0.1
2001/02	1,778	-0.1
2002/03	1,732	-2.6
2003/04	1,679	-3.1
2004/05	1,666	-0.8
2005/06	1,662	-0.2
2006/07	1,655	-0.4

Notes:

(1) A school is defined as an organization having at least one teacher and administrator, which provides educational programs to students.

(2) Includes all public schools of the following facility type:

- Standard School
- Distributed Learning Programs
- Youth Custody
- Continuing Education
- Alternate Programs
- Provincial Resource Program

(3) Excludes:

- Federal Band Schools
- Yukon Schools
- British Columbia Certified Offshore Programs

(4) Schools are counted only if there are one or more enrolments in the school on September 30th of the stated year.

Number of Independent Schools, 1997/98 - 2006/07

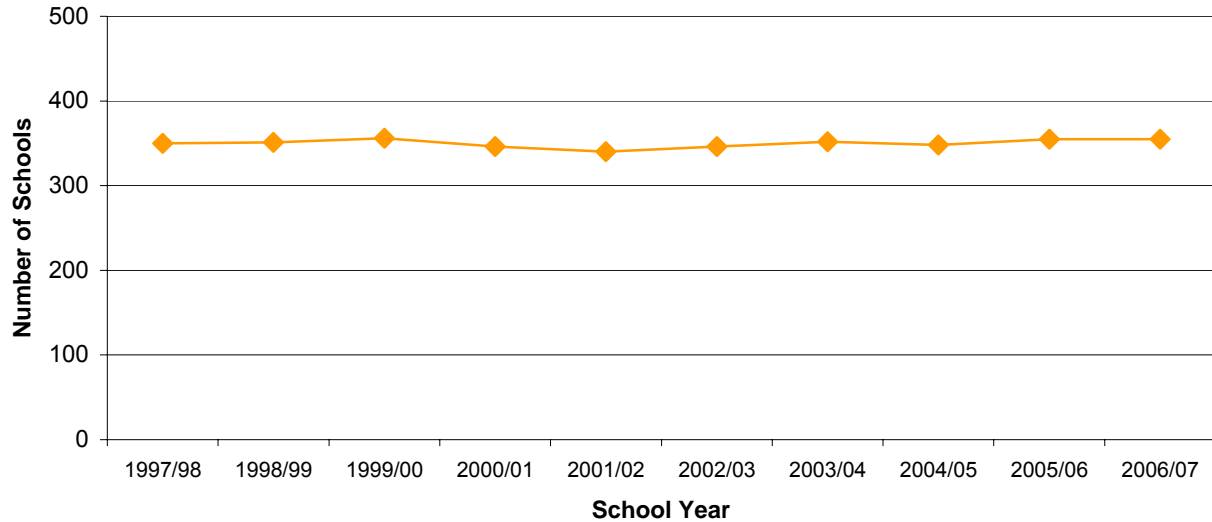

School Year	# of Schools	% Change from Previous Year
1997/98	350	
1998/99	351	0.3
1999/00	356	1.4
2000/01	346	-2.8
2001/02	340	-1.7
2002/03	346	1.8
2003/04	352	1.7
2004/05	348	-1.1
2005/06	355	2.0
2006/07	355	0.0

Notes:

- (1) The *Independent School Act* defines an independent school as a school that is maintained and operated in British Columbia by an "authority" that provides schooling or an educational program to 10 or more school-age students.
- (2) Schools are counted only if there are one or more enrolments in the school on September 30th of the stated year.

Number of Schools by Grade Range, 2006/07

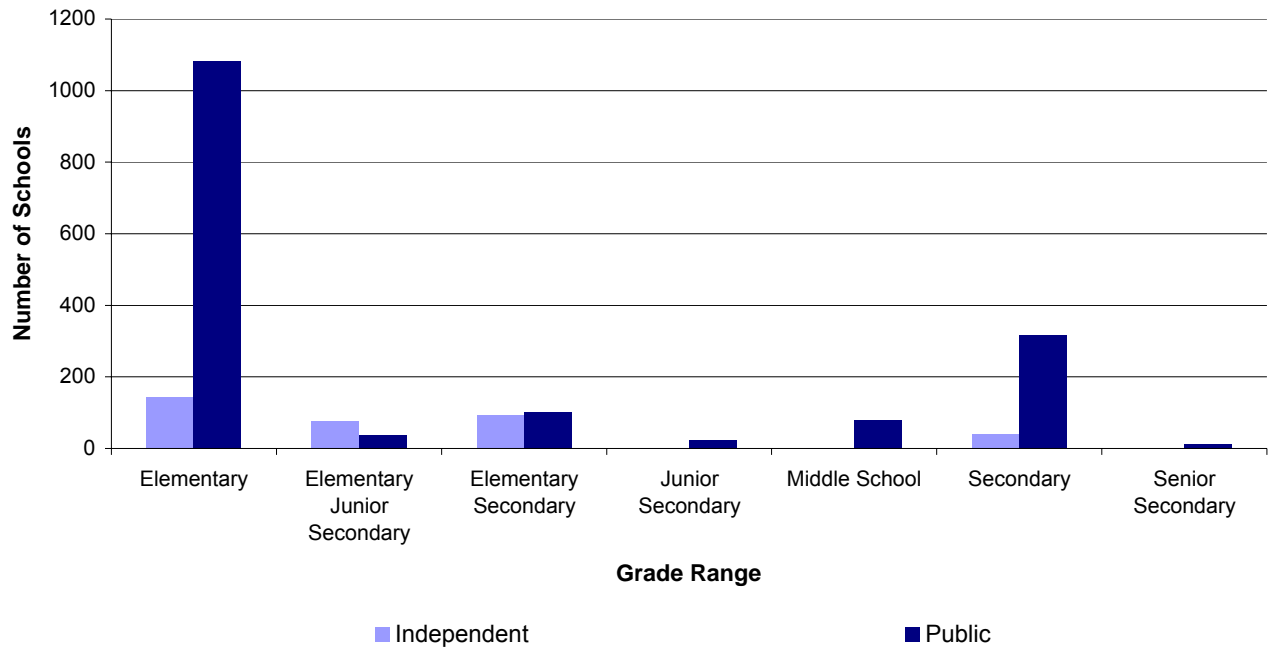

	Independent	Public
Elementary	144	1083
Elementary Junior Secondary	76	38
Elementary Secondary	93	103
Junior Secondary	1	24
Middle School	2	79
Secondary	39	316
Senior Secondary	0	12
Total Number of Schools	355	1655

Notes:

(1) Schools are counted only if there are one or more enrolments in the school on September 30th of the stated year.

School Closures, 2001/02 - 2005/06 (Public Only)

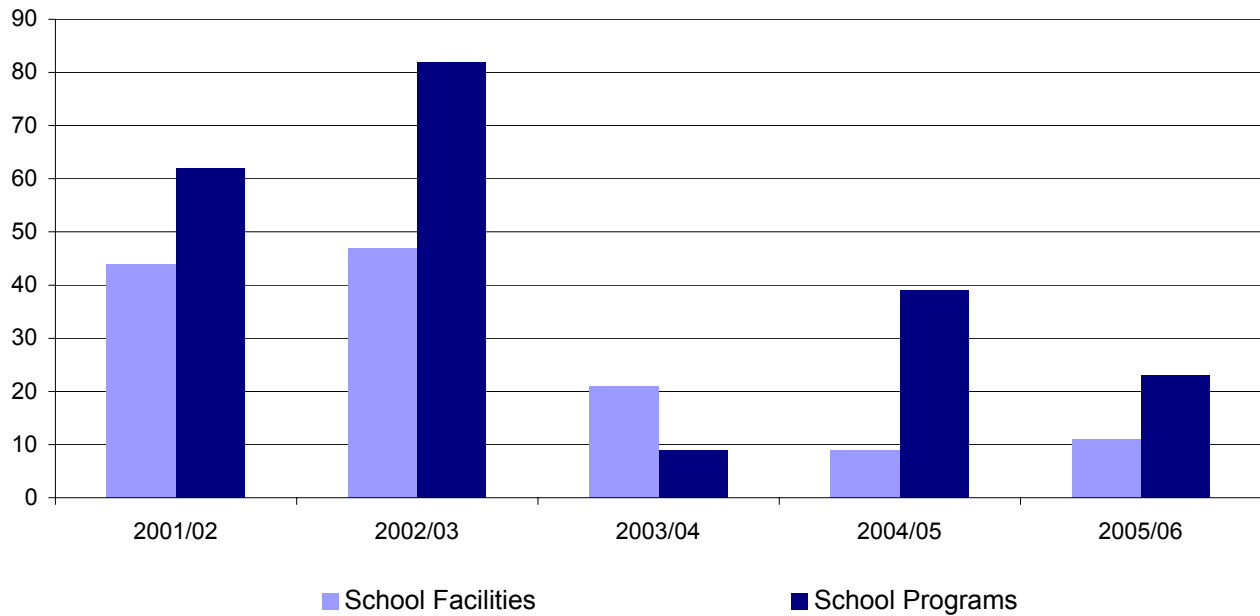

School Year	School Facilities	School Programs
2001/02	44	62
2002/03	47	82
2003/04	21	9
2004/05	9	39
2005/06	11	23
Total Closures	132	215

Notes:

(1) **School Facility** -defined as "a school building used for purposes of providing an educational program for students".

(2) **School Program** - defined as "an organization having at least one teacher and administrator, which provides an educational program to students".

(3) School Facility data provided by Resource Management Division.

(4) School Program data based on September 30th collection, Form 1601.

(5) Recent change in practise is expected to reduce the number of reported program closures. New guidelines adopted in 2005 result in new mincodes issued only when a program changes, but not when it relocates.

School Closures by School District, 2001/02 - 2005/06

School District		2001/02		2002/03		2003/04		2004/2005		2005/06	
		Facility	Program	Facility	Program	Facility	Program	Facility	Program	Facility	Program
005	Southeast Kootenay	3	3						4		
006	Rocky Mountain	7	7							1	
008	Kootenay Lake			1	2		1				
010	Arrow Lakes			1	1						
019	Revelstoke	1	3								
020	Kootenay-Columbia	4	4	5	6						
022	Vernon									1	
023	Central Okanagan	3	3	2	2						
027	Cariboo-Chilcotin	1	1	1	1	1			1		
028	Quesnel	2	1	1	1	1			1		1
033	Chilliwack		3								
034	Abbotsford		2	1	4						1
035	Langley		2		1	1			2	1	
036	Surrey		1						1		2
037	Delta				1		1				
038	Richmond		1	3	4			1			1
039	Vancouver			1	2				1		1
040	New Westminster		1		1						
041	Burnaby				1						
042	Maple Ridge-Pitt Meadows		1		2	2			2		
043	Coquitlam		1	3	3			1	1		1
044	North Vancouver					3			3		1
045	West Vancouver										
046	Sunshine Coast										
047	Powell River	1	1		1				1		1
048	Howe Sound						1		1		
049	Central Coast										
050	Haida Gwaii/Queen Charlotte										
051	Boundary										1
052	Prince Rupert	1	1								
053	Okanagan Similkameen										
054	Bulkley Valley					1			1		
057	Prince George	7	8	7	7					1	
058	Nicola-Similkameen			1	2	1			1		
059	Peace River South	1	1		1		1	2			2
060	Peace River North										
061	Greater Victoria			3	7	2	2		7	1	
062	Sooke		1	1	2						
063	Saanich					1		3	2		3
064	Gulf Islands		1								
067	Okanagan Skaha					1	1		1		1
068	Nanaimo-Ladysmith					4			4		
069	Qualicum										
070	Alberni			5	5						
071	Comox Valley		1	1	1					2	
072	Campbell River	2	2			2	1		2		2
073	Kamloops/Thompson		1	3	7				1	3	1
074	Gold Trail	2	1	2	4			1			1
075	Mission										
078	Fraser-Cascade			1	1					1	
079	Cowichan Valley	3	3	2	2	1	1	1			
081	Fort Nelson										
082	Coast Mountains	5	5		2						
083	North Okanagan-Shuswap			2	2						3
084	Vancouver Island West										
085	Vancouver Island North	1			1						
087	Stikine										
091	Nechako Lakes		1								
092	Nisga'a										
Province (Public Only)		44	61	47	77	21	9	9	37	11	23

Operating Capacity and Enrolment, 2005/06 (Public Only)

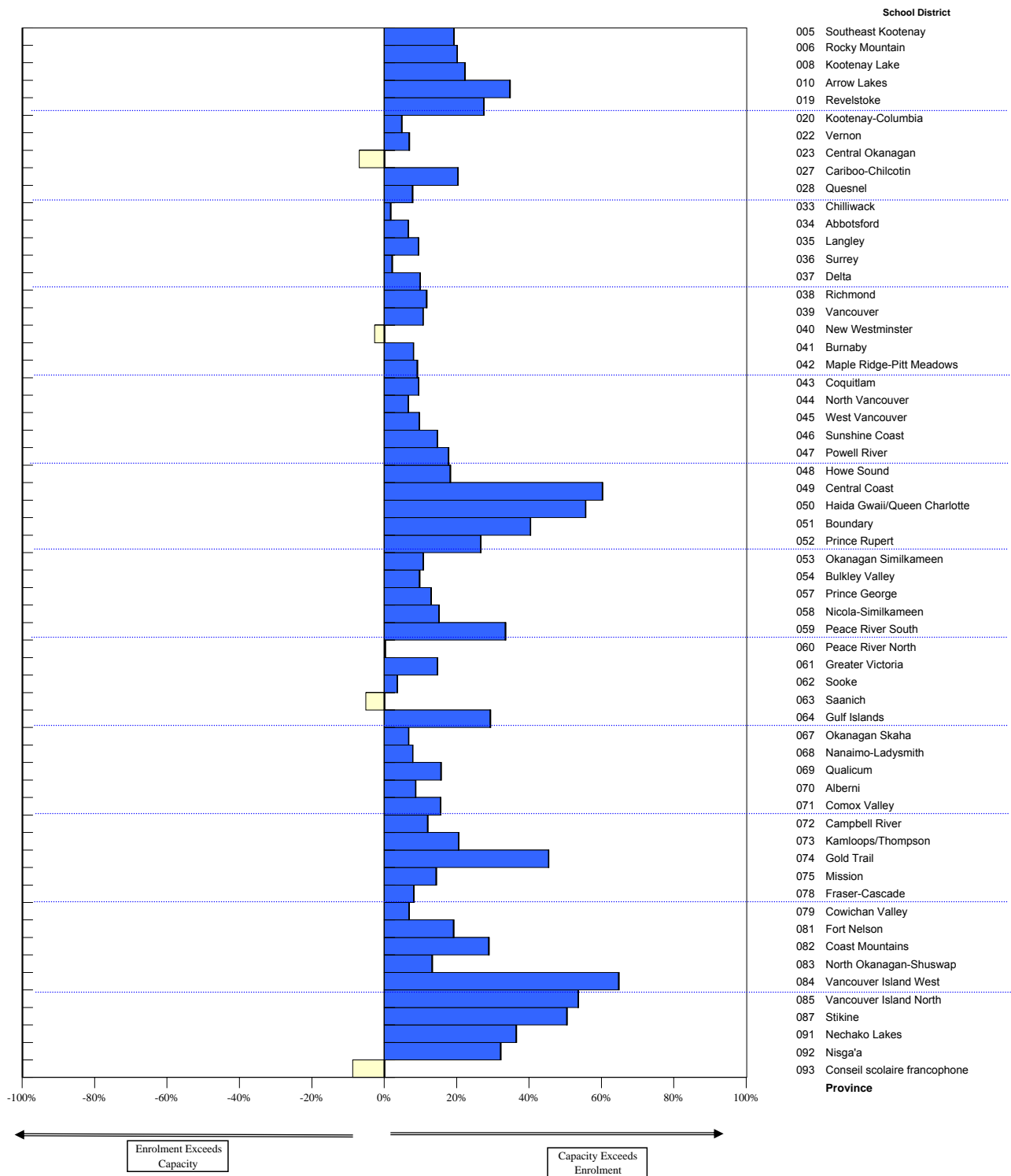

Notes:

- (1) Includes only capacity and enrolment for school district-owned standard schools (type 00 as reported on School Data Collection Form 1601); capacity for School District 093 (Conseil scolaire francophone) does not include any leased school facilities as they are not owned by the school district.
- (2) "Difference" column is difference between operating capacity and enrolment and is calculated using full-day kindergarten.
- (3) Data provided by Ministry of Education Resource Management Department.

Operating Capacity and Enrolment by School District, 2005/06

School District		Operating Capacity			Enrolment			Over/Under Capacity
		Kindergarten	Elementary	Secondary	Kindergarten	Elementary	Secondary	
005	Southeast Kootenay	532	3,025	3,425	323	2,749	2,566	-19%
006	Rocky Mountain	456	1,951	1,900	219	1,735	1,486	-20%
008	Kootenay Lake	722	2,993	2,700	294	2,264	2,430	-22%
010	Arrow Lakes	152	440	425	41	355	268	-35%
019	Revelstoke	152	929	650	73	613	569	-27%
020	Kootenay-Columbia	342	1,886	2,450	252	2,169	2,032	-5%
022	Vernon	646	4,834	4,125	492	4,477	3,976	-7%
023	Central Okanagan	1,596	10,402	7,925	1,325	10,810	9,168	7%
027	Cariboo-Chilcotin	912	3,491	3,100	351	2,914	2,711	-20%
028	Quesnel	456	2,133	1,675	196	2,039	1,697	-8%
033	Chilliwack	1,102	6,488	3,725	742	6,156	4,218	-2%
034	Abbotsford	2,090	10,419	7,725	1,288	9,934	7,679	-7%
035	Langley	1,482	10,804	8,200	1,128	9,464	7,966	-9%
036	Surrey	6,270	33,956	22,800	4,169	33,316	24,174	-2%
037	Delta	1,520	9,537	7,450	1,018	8,442	7,215	-10%
038	Richmond	1,862	12,143	11,750	1,366	11,108	10,270	-12%
039	Vancouver	6,612	30,300	24,850	3,845	28,035	23,281	-11%
040	New Westminster	646	2,568	2,350	449	3,085	2,179	3%
041	Burnaby	2,052	12,992	10,950	1,535	11,801	10,571	-8%
042	Maple Ridge-Pitt Meadows	1,254	8,744	6,275	915	7,608	6,268	-9%
043	Coquitlam	2,546	18,903	12,750	1,911	15,505	13,535	-9%
044	North Vancouver	1,520	9,502	7,125	1,068	8,680	7,198	-7%
045	West Vancouver	532	3,261	3,050	323	2,822	3,039	-10%
046	Sunshine Coast	380	2,136	1,825	209	1,815	1,683	-15%
047	Powell River	228	1,269	1,500	134	1,174	1,157	-18%
048	Howe Sound	380	2,928	1,900	284	2,210	1,764	-18%
049	Central Coast	76	416	200	23	129	123	-60%
050	Haida Gwaii/Queen Charlotte	190	812	650	53	367	313	-56%
051	Boundary	266	1,251	1,100	86	767	707	-40%
052	Prince Rupert	380	1,950	1,350	157	1,272	1,270	-27%
053	Okanagan Similkameen	342	1,538	1,275	178	1,406	1,232	-11%
054	Bulkley Valley	304	1,384	1,225	167	1,183	1,279	-10%
057	Prince George	1,558	8,343	7,300	916	7,617	6,448	-13%
058	Nicola-Similkameen	228	1,475	1,125	126	1,262	1,013	-15%
059	Peace River South	684	3,698	2,325	258	2,280	1,924	-33%
060	Peace River North	760	2,598	2,325	480	2,990	2,199	0%
061	Greater Victoria	1,634	12,478	9,000	1,242	10,030	8,451	-15%
062	Sooke	798	4,993	3,050	558	4,493	3,474	-4%
063	Saanich	494	3,561	3,225	370	3,660	3,619	5%
064	Gulf Islands	266	1,065	800	92	732	683	-29%
067	Okanagan Skaha	532	3,831	3,175	374	3,287	3,370	-7%
068	Nanaimo-Ladysmith	1,330	8,504	6,450	870	7,580	6,560	-8%
069	Qualicum	418	2,953	2,325	254	2,397	2,153	-16%
070	Alberni	380	2,470	1,910	246	2,234	1,867	-9%
071	Comox Valley	760	5,100	4,225	489	4,348	3,684	-16%
072	Campbell River	570	3,280	2,750	335	2,771	2,704	-12%
073	Kamloops/Thompson	1,482	9,509	7,725	841	7,606	6,428	-21%
074	Gold Trail	304	1,208	1,500	82	764	799	-45%
075	Mission	646	4,134	2,650	383	3,414	2,569	-14%
078	Fraser-Cascade	266	1,100	1,000	119	1,119	935	-8%
079	Cowichan Valley	912	4,832	4,125	535	4,598	4,065	-7%
081	Fort Nelson	152	703	500	88	603	405	-19%
082	Coast Mountains	570	3,617	3,800	313	2,668	2,701	-29%
083	North Okanagan-Shuswap	760	4,236	3,475	419	3,564	3,368	-13%
084	Vancouver Island West	76	604	600	21	224	206	-65%
085	Vancouver Island North	456	1,784	1,550	95	829	836	-54%
087	Stikine	152	207	200	30	152	95	-50%
091	Nechako Lakes	570	3,234	2,675	249	2,094	1,775	-36%
092	Nisga'a	152	301	225	28	202	230	-32%
093	Conseil scolaire francophone	608	2,132	600	433	2,497	701	9%
Province (Public Only)		55,518	317,335	249,010	34,860	282,419	237,286	

School Building Conditions, 2002/03 (Public Only)

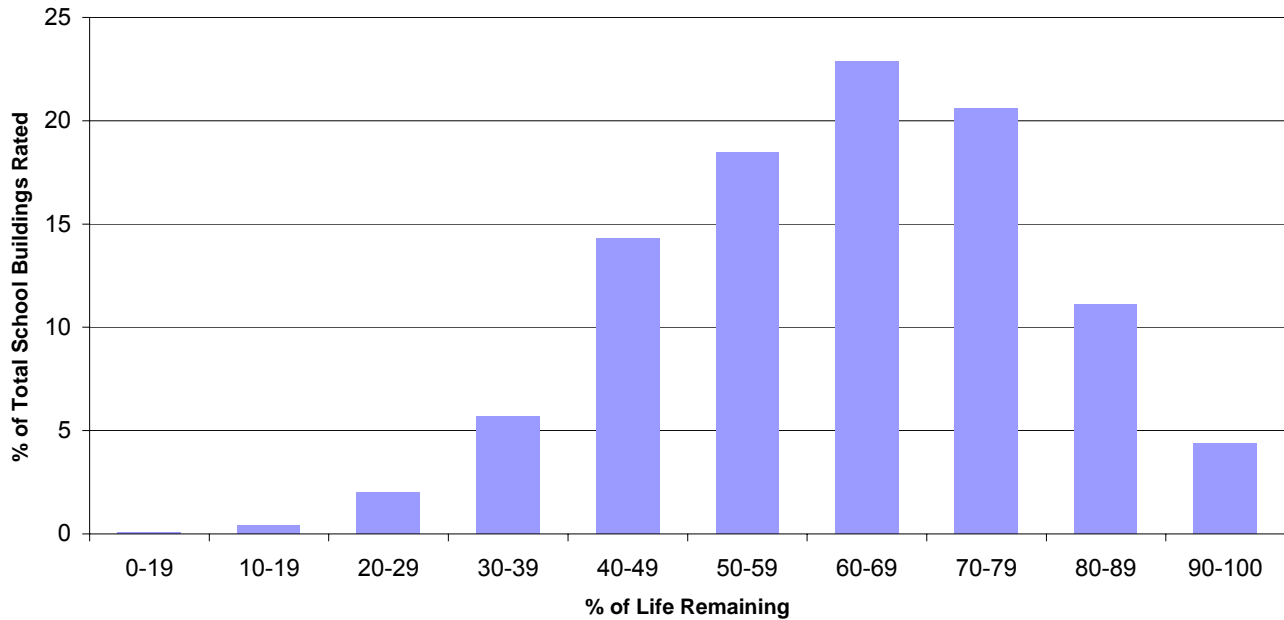

% of Life Remaining	% of Total School Buildings
0-19	0.1
10-19	0.4
20-29	2.0
30-39	5.7
40-49	14.3
50-59	18.5
60-69	22.9
70-79	20.6
80-89	11.1
90-100	4.4

Notes:

- (1) The Ministry is currently implementing a new capital asset management system. Updates will be provided upon completion.
- (2) An average school in British Columbia has 65% of life remaining.
- (3) Not all school buildings have been rated but some schools have more than one building being rated.
- (4) Buildings with less than 40% of life remaining may require major renovations.

Operating Grants, 1996/97 - 2005/06 (Public Only)

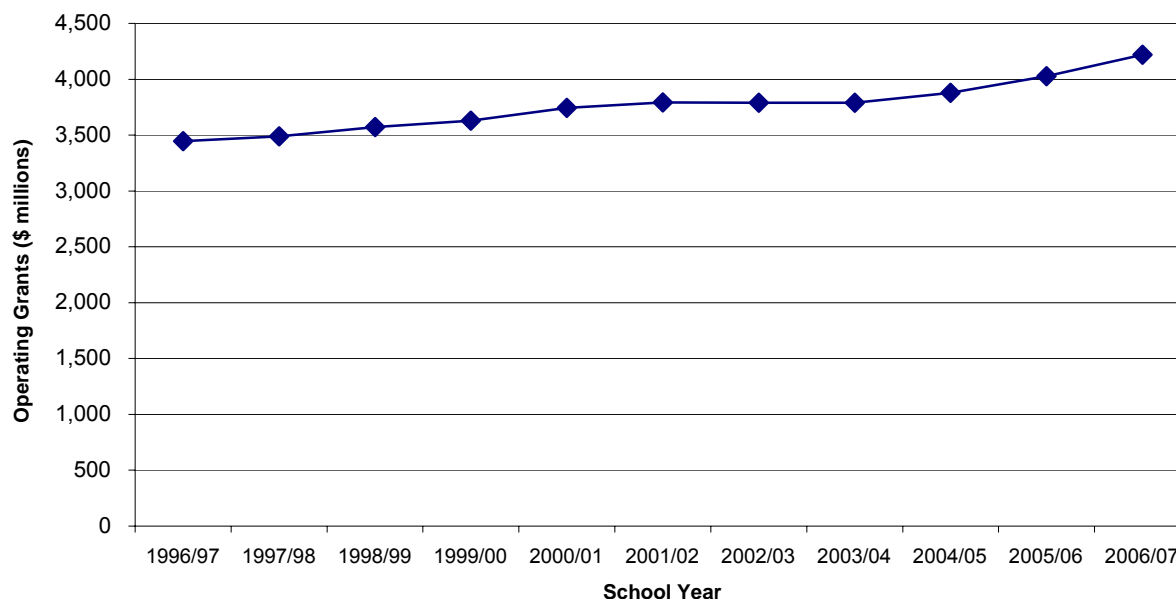

School Year	Operating Grants (\$ millions)	% Change from Previous Year
1996/97	3,446	
1997/98	3,488	1.2
1998/99	3,572	2.4
1999/00	3,628	1.6
2000/01	3,744	3.2
2001/02	3,794	1.3
2002/03	3,790	-0.1
2003/04	3,790	0.0
2004/05	3,877	2.3
2005/06	4,028	3.9
2006/07	4,219	4.8

Notes:

- (1) Operating Grants represent the majority of funds provided by the Ministry of Education to School Boards to provide educational programs and operate schools.
- (2) Since 2002/03, provincial funding for Provincial Learning Network (PLNet) and Provincial Learning Resources is provided through grants outside of the Operating Grant amount. Leases were outside of the Operating Grant amount for 2002/03 and 2003/04.
- (3) Data provided by Ministry of Education, Resource Management Department.

***Operating Grants by School District**

		2002/2003	2003/2004	2004/2005	2005/2006	2006/2007
005	Southeast Kootenay	45,156,132	43,981,080	43,535,780	44,871,542	46,707,259
006	Rocky Mountain	30,906,959	29,456,550	29,279,859	29,353,040	30,224,121
008	Kootenay Lake	45,205,310	45,340,418	45,223,243	46,060,578	47,411,054
010	Arrow Lakes	6,866,255	6,500,616	6,433,382	6,692,758	6,866,742
019	Revelstoke	9,878,450	9,671,862	9,547,666	9,554,419	9,901,132
020	Kootenay-Columbia	36,252,395	34,330,429	33,386,871	34,146,777	35,516,961
022	Vernon	59,386,728	59,867,306	61,513,360	63,770,499	66,296,344
023	Central Okanagan	130,946,847	131,515,381	135,172,412	142,246,132	151,109,144
027	Cariboo-Chilcotin	52,453,063	50,340,336	51,525,546	51,531,658	53,156,555
028	Quesnel	33,107,660	32,922,289	32,888,737	33,057,957	34,078,233
033	Chilliwack	74,762,348	75,897,325	79,283,909	82,937,765	88,526,720
034	Abbotsford	114,079,603	116,253,225	121,148,580	126,782,455	132,178,128
035	Langley	116,392,531	116,857,515	119,550,576	124,434,779	130,780,624
036	Surrey	361,716,122	375,731,176	395,155,184	418,741,388	450,264,219
037	Delta	103,992,285	104,439,853	107,226,442	110,647,735	116,014,230
038	Richmond	144,131,612	143,053,653	145,124,777	150,189,466	157,580,752
039	Vancouver	366,289,785	366,674,577	376,011,013	392,031,557	409,390,735
040	New Westminster	37,258,394	40,026,023	42,165,345	45,218,243	47,916,158
041	Burnaby	143,821,899	145,164,649	150,342,369	157,027,153	166,776,299
042	Maple Ridge-Pitt Meadows	90,501,054	92,099,342	95,681,919	98,943,494	103,423,260
043	Coquitlam	186,976,895	187,395,685	192,384,402	200,741,050	209,508,124
044	North Vancouver	110,836,384	109,682,186	110,385,057	113,152,719	117,992,155
045	West Vancouver	36,266,249	36,478,100	37,204,865	39,341,990	42,120,766
046	Sunshine Coast	29,714,512	29,626,278	30,405,294	31,620,660	32,656,676
047	Powell River	19,825,718	19,499,801	19,481,384	20,272,381	21,055,262
048	Howe Sound	30,404,325	29,758,248	30,204,821	31,158,779	32,067,815
049	Central Coast	4,399,103	4,228,749	4,281,513	4,676,716	4,753,218
050	Haida Gwaii/Queen Charlotte	9,119,950	9,011,123	8,709,936	9,072,252	9,255,991
051	Boundary	14,938,142	14,459,115	14,827,158	15,211,613	15,616,611
052	Prince Rupert	24,454,325	23,849,508	24,070,797	24,363,136	25,209,564
053	Okanagan Similkameen	21,648,518	21,306,256	21,554,909	22,320,794	23,454,787
054	Bulkley Valley	20,214,268	20,296,417	20,201,530	21,166,307	21,799,838
057	Prince George	118,411,243	113,896,709	112,849,074	115,650,574	118,840,649
058	Nicola-Similkameen	21,367,608	21,586,310	22,527,320	23,506,964	24,234,384
059	Peace River South	38,740,122	38,142,076	38,198,943	38,804,733	40,069,667
060	Peace River North	41,306,768	41,402,307	42,974,201	45,572,151	47,835,471
061	Greater Victoria	133,710,099	129,244,592	129,860,669	134,265,703	139,265,232
062	Sooke	57,644,388	58,425,662	60,164,581	62,110,634	64,848,217
063	Saanich	55,446,431	55,577,000	56,847,029	58,514,828	61,209,740
064	Gulf Islands	14,233,901	14,131,898	14,049,396	14,116,913	14,501,517
067	Okanagan Skaha	47,322,088	46,851,493	48,009,935	49,674,104	52,599,235
068	Nanaimo-Ladysmith	99,457,589	99,931,540	101,780,805	104,191,741	108,745,276
069	Qualicum	35,139,046	35,034,422	36,595,476	37,576,611	38,878,144
070	Alberni	35,019,364	34,368,940	34,820,128	35,159,690	36,311,784
071	Comox Valley	60,161,707	60,618,360	62,979,954	64,933,198	67,786,783
072	Campbell River	45,521,006	44,875,309	44,982,806	46,103,558	48,152,219
073	Kamloops/Thompson	108,004,915	106,417,885	106,485,404	109,147,393	112,787,360
074	Gold Trail	19,822,260	19,104,712	19,066,409	19,547,447	20,258,184
075	Mission	45,798,199	46,783,234	46,913,301	48,871,145	50,744,932
078	Fraser-Cascade	17,098,571	17,075,678	17,640,034	18,126,971	18,715,770
079	Cowichan Valley	63,681,624	62,762,683	64,247,602	65,900,974	68,717,459
081	Fort Nelson	9,054,948	9,020,367	9,107,458	9,174,209	9,390,448
082	Coast Mountains	49,583,104	47,884,887	47,058,868	48,136,690	49,635,285
083	North Okanagan-Shuswap	55,494,104	54,676,977	55,261,877	57,178,390	59,109,645
084	Vancouver Island West	6,104,139	5,916,187	5,808,582	5,998,244	6,126,828
085	Vancouver Island North	19,013,774	17,822,992	17,281,375	17,850,852	18,299,516
087	Stikine	5,196,555	5,207,424	5,190,579	5,411,042	5,470,259
091	Nechako Lakes	41,698,445	42,511,201	44,806,708	45,282,367	46,261,495
092	Nisga'a	6,325,211	6,058,732	6,149,782	6,155,737	6,295,586
093	Conseil scolaire francophone	27,872,824	29,239,905	31,851,094	36,303,351	44,490,505
	Province (Public Only)	3,790,133,854	3,790,284,553	3,877,418,026	4,024,604,006	4,219,191,067

*District allocations exclude distribution of \$3M holdback for mid-year special needs enrolment (applies to 05/06 only).

Operating Grants per Funded FTE Enrolment, 1983/84 - 2006/07 (Public Only)

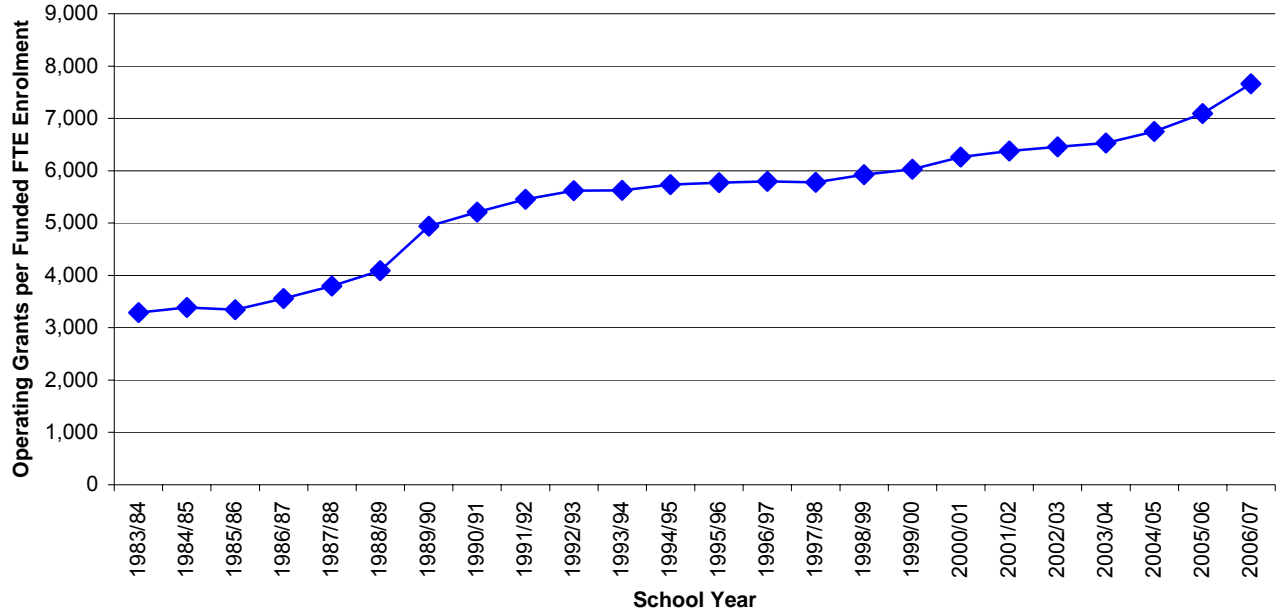

School Year	Operating Grants per Funded FTE Enrolment	% Change from Previous Year	School Year	Operating Grants per Funded FTE Enrolment	% Change from Previous Year
1983/84	3,289		1995/96	5,769	0.6
1984/85	3,390	3.1	1996/97	5,796	0.5
1985/86	3,344	-1.4	1997/98	5,775	-0.4
1986/87	3,556	6.4	1998/99	5,928	2.6
1987/88	3,797	6.8	1999/00	6,028	1.7
1988/89	4,089	7.7	2000/01	6,262	3.9
1989/90	4,939	20.8	2001/02	6,375	1.8
1990/91	5,211	5.5	2002/03	6,455	1.3
1991/92	5,456	4.7	2003/04	6,530	1.2
1992/93	5,616	2.9	2004/05	6,752	3.4
1993/94	5,623	0.1	2005/06	7,093	5.1
1994/95	5,733	2.0	2006/07	7,661	8.0

Note:

- (1) Operating Grants represent the majority of funds provided by the Ministry of Education to School Boards to provide educational programs and operate schools.
- (2) Since 2002/03, provincial funding for Provincial Learning Network (PLNet) and Provincial Learning Resources is provided through grants outside of the Operating Grant amount. Leases were outside of the Operating Grant amount for 2002/03 and 2003/04.
- (3) FTE stands for "Full-Time Equivalent" enrolments as at September 30th of stated year.
- (4) Data provided by Ministry of Education, Resource Management Department.

* Operating Grants per Funded FTE Enrolment by School District

School District		2004/05		2005/06		2006/07	
		Op Grants (\$)	Grants/FTE (\$)	Op Grants (\$)	Grants/FTE (\$)	Op Grant (\$)	Grants/FTE (\$)
005	Southeast Kootenay	43,535,780	7,437	44,871,542	7,851	46,707,259	8,431
006	Rocky Mountain	29,279,859	8,104	29,353,040	8,365	30,224,121	9,072
008	Kootenay Lake	45,223,243	7,999	46,060,578	8,560	47,411,054	9,319
010	Arrow Lakes	6,433,382	9,789	6,692,758	10,360	6,866,742	11,364
019	Revelstoke	9,547,666	7,340	9,554,419	7,838	9,901,132	8,474
020	Kootenay-Columbia	33,386,871	7,220	34,146,777	7,503	35,516,961	8,090
022	Vernon	61,513,360	6,649	63,770,499	7,011	66,296,344	7,520
023	Central Okanagan	135,172,412	6,321	142,246,132	6,669	151,109,144	7,161
027	Cariboo-Chilcotin	51,525,546	7,758	51,531,658	8,074	53,156,555	8,757
028	Quesnel	32,888,737	7,709	33,057,957	7,922	34,078,233	8,735
033	Chilliwack	79,283,909	6,500	82,937,765	6,815	88,526,720	7,277
034	Abbotsford	121,148,580	6,358	126,782,455	6,666	132,178,128	7,175
035	Langley	119,550,576	6,318	124,434,779	6,597	130,780,624	7,087
036	Surrey	395,155,184	6,329	418,741,388	6,622	450,264,219	7,166
037	Delta	107,226,442	6,384	110,647,735	6,686	116,014,230	7,284
038	Richmond	145,124,777	6,448	150,189,466	6,712	157,580,752	7,120
039	Vancouver	376,011,013	6,554	392,031,557	6,842	409,390,735	7,495
040	New Westminster	42,165,345	6,141	45,218,243	6,647	47,916,158	7,550
041	Burnaby	150,342,369	6,277	157,027,153	6,557	166,776,299	7,091
042	Maple Ridge-Pitt Meadows	95,681,919	6,360	98,943,494	6,682	103,423,260	7,224
043	Coquitlam	192,384,402	6,210	200,741,050	6,548	209,508,124	7,029
044	North Vancouver	110,385,057	6,331	113,152,719	6,633	117,992,155	7,251
045	West Vancouver	37,204,865	6,215	39,341,990	6,531	42,120,766	6,945
046	Sunshine Coast	30,405,294	7,700	31,620,660	8,317	32,656,676	8,922
047	Powell River	19,481,384	7,530	20,272,381	8,070	21,055,262	8,550
048	Howe Sound	30,204,821	7,044	31,158,779	7,490	32,067,815	7,788
049	Central Coast	4,281,513	14,248	4,676,716	16,482	4,753,218	16,569
050	Haida Gwaii/Queen Charlotte	8,709,936	10,559	9,072,252	11,616	9,255,991	12,268
051	Boundary	14,827,158	8,160	15,211,613	8,730	15,616,611	9,911
052	Prince Rupert	24,070,797	8,806	24,363,136	9,088	25,209,564	9,711
053	Okanagan Similkameen	21,554,909	7,412	22,320,794	7,746	23,454,787	8,480
054	Bulkley Valley	20,201,530	7,887	21,166,307	8,284	21,799,838	8,605
057	Prince George	112,849,074	7,033	115,650,574	7,385	118,840,649	7,968
058	Nicola-Similkameen	22,527,320	7,656	23,506,964	8,350	24,234,384	9,550
059	Peace River South	38,198,943	8,267	38,804,733	8,675	40,069,667	9,092
060	Peace River North	42,974,201	7,606	45,572,151	7,989	47,835,471	8,506
061	Greater Victoria	129,860,669	6,456	134,265,703	6,793	139,265,232	7,279
062	Sooke	60,164,581	6,823	62,110,634	7,207	64,848,217	7,757
(3) FT	Saanich	56,847,029	6,584	58,514,828	7,121	61,209,740	7,828
064	Gulf Islands	14,049,396	8,703	14,116,913	8,880	14,501,517	9,503
067	Okanagan Skaha	48,009,935	6,710	49,674,104	7,057	52,599,235	7,677
068	Nanaimo-Ladysmith	101,780,805	6,673	104,191,741	6,936	108,745,276	7,492
069	Qualicum	36,595,476	7,109	37,576,611	7,590	38,878,144	8,035
070	Alberni	34,820,128	7,333	35,159,690	7,674	36,311,784	8,344
071	Comox Valley	62,979,954	6,756	64,933,198	7,151	67,786,783	7,814
072	Campbell River	44,982,806	7,180	46,103,558	7,552	48,152,219	8,146
073	Kamloops/Thompson	106,485,404	6,930	109,147,393	7,253	112,787,360	7,802
074	Gold Trail	19,066,409	10,199	19,547,447	10,614	20,258,184	12,299
075	Mission	46,913,301	6,639	48,871,145	6,941	50,744,932	7,412
078	Fraser-Cascade	17,640,034	7,787	18,126,971	8,179	18,715,770	8,992
079	Cowichan Valley	64,247,602	6,730	65,900,974	7,012	68,717,459	7,667
081	Fort Nelson	9,107,458	8,156	9,174,209	8,700	9,390,448	9,408
082	Coast Mountains	47,058,868	7,939	48,136,690	8,355	49,635,285	9,020
083	North Okanagan-Shuswap	55,261,877	7,195	57,178,390	7,594	59,109,645	8,111
084	Vancouver Island West	5,808,582	11,854	5,998,244	13,525	6,126,828	13,901
085	Vancouver Island North	17,281,375	9,290	17,850,852	10,078	18,299,516	11,086
087	Stikine	5,190,579	19,065	5,411,042	18,936	5,470,259	20,223
091	Nechako Lakes	44,806,708	7,576	45,282,367	8,125	46,261,495	8,897
092	Nisga'a	6,149,782	12,178	6,155,737	12,838	6,295,586	11,745
093	Conseil scolaire francophone	31,851,094	9,782	36,303,351	10,208	44,490,505	11,878
Province (Public Only)		3,877,418,026	6,752	4,024,604,006	7,093	4,219,191,067	7,661

*District allocations exclude distribution of \$3M holdback for mid-year special needs enrolment (applies to 2005/06 only).

Capital Budgets, 1997/98 - 2006/07 (Public Only)

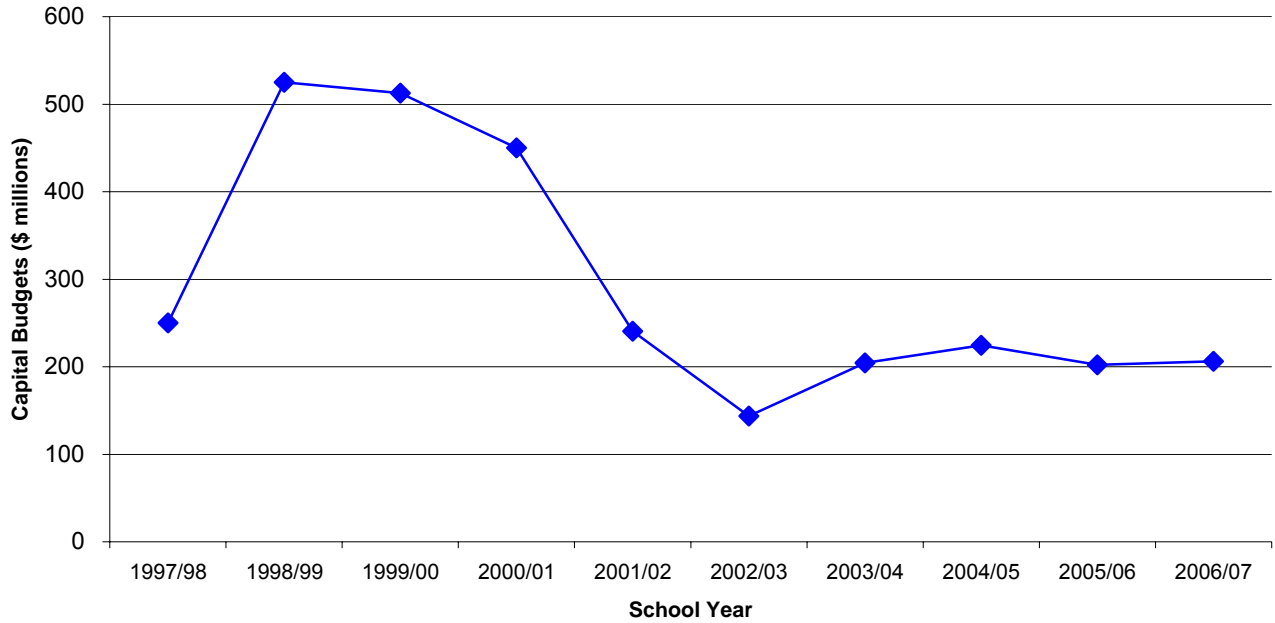

School Year	Capital Budgets (\$ millions)	% Change from Previous Year
1997/98	250.0	
1998/99	525.0	110.0
1999/00	512.6	-2.4
2000/01	450.0	-12.2
2001/02	240.6	-46.5
2002/03	143.6	-40.3
2003/04	204.5	42.4
2004/05	224.4	9.7
2005/06	202.3	-9.8
2006/07	206.3	2.0

Note:

(1) Data provided by Ministry of Education, Resource Management Department.

Number of Teachers and Administrators, 1997/98 - 2006/07 (Public Only)

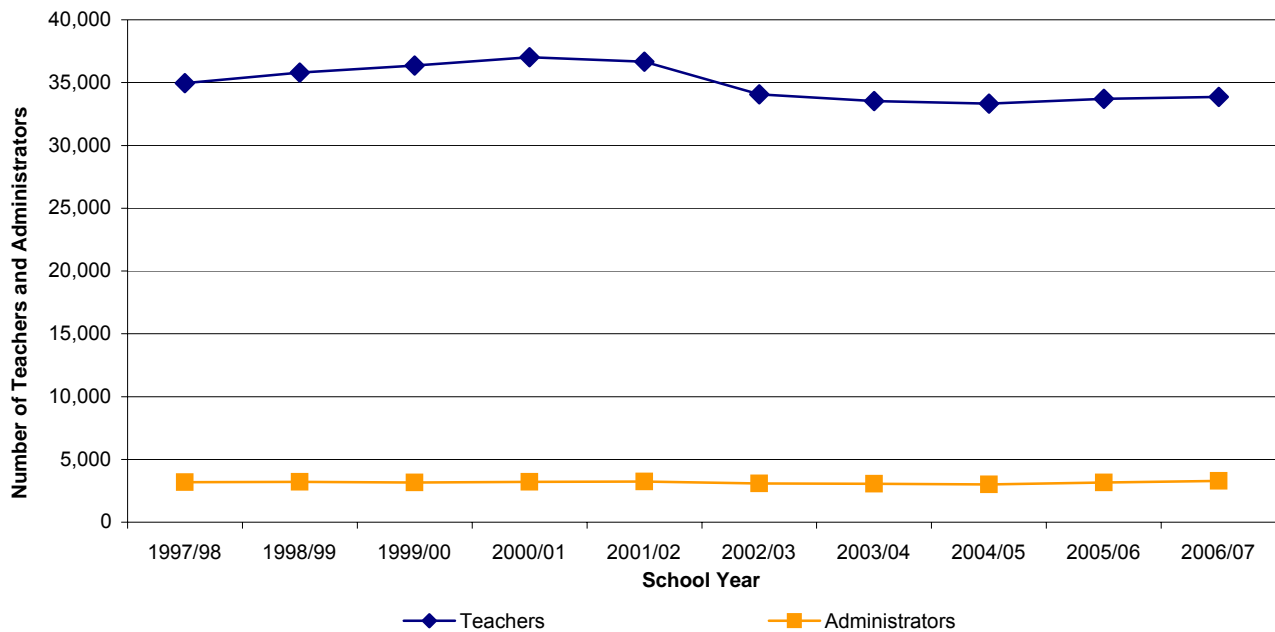

School Year	Teachers			% Change from Previous Year	Administrators			% Change from Previous Year
	Male	Female	Total		Male	Female	Total	
1997/98	11,835	23,110	34,945		1,245	1,936	3,181	
1998/99	11,760	24,027	35,787	2.4	1,309	1,907	3,216	1.1
1999/00	11,636	24,709	36,345	1.6	1,295	1,866	3,161	-1.7
2000/01	11,732	25,282	37,014	1.8	1,379	1,835	3,214	1.7
2001/02	11,562	25,088	36,650	-1.0	1,426	1,803	3,229	0.5
2002/03	10,807	23,268	34,075	-7.0	1,367	1,708	3,075	-4.8
2003/04	10,483	23,033	33,516	-1.6	1,414	1,632	3,046	-0.9
2004/05	10,245	23,069	33,314	-0.6	1,431	1,586	3,017	-1.0
2005/06	10,157	23,559	33,716	1.2	1,565	1,605	3,170	5.1
2006/07	10,001	23,864	33,865	0.4	1,617	1,667	3,284	3.6

Notes:

- (1) Teachers include: Regular Teachers, Department Heads, and Teachers who have administration duty (but are not Department Heads).
- (2) Administrators include: Directors of Instruction, Supervisors of Instruction, Teacher Consultants, Coordinators, Helping Teachers, Other Instructional Supports, Testing & Assessment - Professional Staff, Vice Principals, and Principals.
- (3) Data are collected on School Data Collection Form 1601.

Number of Teachers and Administrators by School District

School District	Teachers					Administrators				
	2004/05	2005/06		2006/07		2004/05	2005/06		2006/07	
	Number	Number	% Change from Previous Year	Number	% Change from Previous Year	Number	Number	% Change from Previous Year	Number	% Change from Previous Year
005 Southeast Kootenay	330	326	-1.2	324	-1.2	30	34	13.3	37	8.8
006 Rocky Mountain	215	214	-0.5	212	-0.5	28	26	-7.1	24	-7.7
008 Kootenay Lake	349	358	2.6	323	2.6	38	39	2.6	38	-2.6
010 Arrow Lakes	46	45	-2.2	46	-2.2	5	4	-20.0	5	25.0
019 Revelstoke	81	82	1.2	82	1.2	8	7	-12.5	7	0.0
020 Kootenay-Columbia	267	265	-0.7	254	-0.7	20	24	20.0	25	4.2
022 Vernon	520	532	2.3	522	2.3	49	52	6.1	53	1.9
023 Central Okanagan	1,158	1,198	3.5	1212	3.5	71	72	1.4	74	2.8
027 Cariboo-Chilcotin	372	384	3.2	373	3.2	56	54	-3.6	58	7.4
028 Quesnel	241	243	0.8	242	0.8	32	32	0.0	34	6.3
033 Chilliwack	661	678	2.6	695	2.6	64	67	4.7	68	1.5
034 Abbotsford	1,058	1,084	2.5	1079	2.5	105	112	6.7	115	2.7
035 Langley	1,111	1,101	-0.9	1144	-0.9	108	108	0.0	109	0.9
036 Surrey	3,658	3,737	2.2	3794	2.2	259	278	7.3	290	4.3
037 Delta	998	1,002	0.4	1014	0.4	80	84	5.0	84	0.0
038 Richmond	1,309	1,312	0.2	1301	0.2	135	145	7.4	163	12.4
039 Vancouver	3,368	3,431	1.9	3417	1.9	292	310	6.2	307	-1.0
040 New Westminster	392	427	8.9	433	8.9	24	26	8.3	26	0.0
041 Burnaby	1,473	1,518	3.1	1541	3.1	89	101	13.5	113	11.9
042 Maple Ridge-Pitt Meadows	907	910	0.3	919	0.3	65	69	6.2	75	8.7
043 Coquitlam	1,902	1,884	-0.9	1894	-0.9	125	133	6.4	134	0.8
044 North Vancouver	1,022	1,033	1.1	1053	1.1	90	90	0.0	93	3.3
045 West Vancouver	395	398	0.8	410	0.8	40	43	7.5	41	-4.7
046 Sunshine Coast	237	247	4.2	247	4.2	18	19	5.6	21	10.5
047 Powell River	156	145	-7.1	150	-7.1	16	17	6.3	18	5.9
048 Howe Sound	245	253	3.3	269	3.3	23	24	4.3	33	37.5
049 Central Coast	28	27	-3.6	26	-3.6	3	5	66.7	5	0.0
050 Haida Gwaii/Queen Charlotte	55	57	3.6	56	3.6	8	6	-25.0	8	33.3
051 Boundary	109	107	-1.8	102	-1.8	12	14	16.7	14	0.0
052 Prince Rupert	183	171	-6.6	173	-6.6	28	31	10.7	32	3.2
053 Okanagan Similkameen	159	160	0.6	154	0.6	20	19	-5.0	20	5.3
054 Bulkley Valley	153	151	-1.3	157	-1.3	15	17	13.3	18	5.9
057 Prince George	915	926	1.2	922	1.2	79	85	7.6	79	-7.1
058 Nicola-Similkameen	172	167	-2.9	161	-2.9	19	20	5.3	20	0.0
059 Peace River South	239	242	1.3	232	1.3	41	41	0.0	43	4.9
060 Peace River North	328	344	4.9	352	4.9	32	32	0.0	34	6.3
061 Greater Victoria	1,116	1,127	1.0	1138	1.0	116	117	0.9	116	-0.9
062 Sooke	458	467	2.0	466	2.0	71	75	5.6	77	2.7
063 Saanich	493	483	-2.0	500	-2.0	42	40	-4.8	42	5.0
064 Gulf Islands	101	104	3.0	94	3.0	19	18	-5.3	18	0.0
067 Okanagan Skaha	397	405	2.0	404	2.0	36	38	5.6	38	0.0
068 Nanaimo-Ladysmith	858	851	-0.8	854	-0.8	79	105	32.9	102	-2.9
069 Qualicum	293	289	-1.4	297	-1.4	25	27	8.0	28	3.7
070 Alberni	261	260	-0.4	257	-0.4	30	31	3.3	32	3.2
071 Comox Valley	527	525	-0.4	515	-0.4	52	50	-3.8	54	8.0
072 Campbell River	371	372	0.3	373	0.3	32	33	3.1	36	9.1
073 Kamloops/Thompson	827	855	3.4	853	3.4	93	88	-5.4	95	8.0
074 Gold Trail	116	122	5.2	125	5.2	14	17	21.4	16	-5.9
075 Mission	399	397	-0.5	403	-0.5	40	39	-2.5	43	10.3
078 Fraser-Cascade	135	137	1.5	131	1.5	14	15	7.1	16	6.7
079 Cowichan Valley	527	542	2.8	523	2.8	51	51	0.0	52	2.0
081 Fort Nelson	71	65	-8.5	61	-8.5	7	8	14.3	8	0.0
082 Coast Mountains	364	356	-2.2	356	-2.2	33	36	9.1	42	16.7
083 North Okanagan-Shuswap	441	443	0.5	424	0.5	42	44	4.8	46	4.5
084 Vancouver Island West	40	35	-12.5	41	-12.5	7	6	-14.3	6	0.0
085 Vancouver Island North	106	103	-2.8	103	-2.8	15	16	6.7	15	-6.3
087 Stikine	23	22	-4.3	22	-4.3	5	4	-20.0	6	50.0
091 Nechako Lakes	295	291	-1.4	287	-1.4	30	31	3.3	35	12.9
092 Nisga'a	43	40	-7.0	46	-7.0	7	8	14.3	7	-12.5
093 Conseil scolaire francophone	240	266	10.8	307	10.8	30	33	10.0	36	9.1
Province (Public Only)	33,314	33,716	1.2	33865	0.4	3,017	3,170	5.1	3,284	3.6

Number of Teachers by Role, 2003/04 - 2006/07 (Public Only)

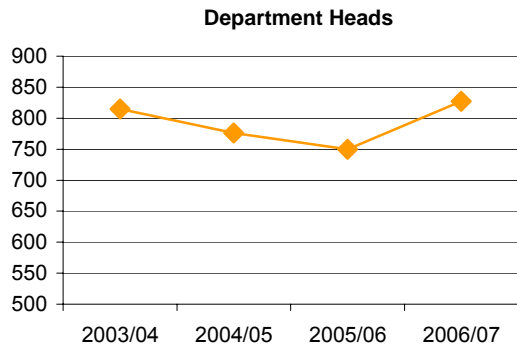
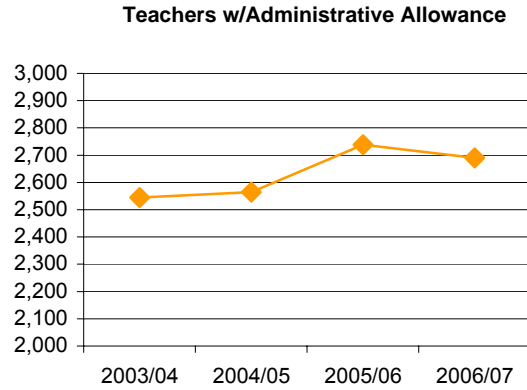
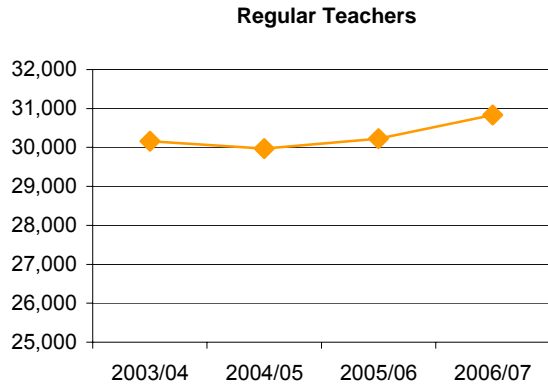

Number of Teachers by Role

School Year	2003/04			2004/05			2005/06			2006/07		
	Male	Female	Total	Male	Female	Total	Male	Female	Total	Male	Female	Total
Regular Teacher	8,833	21,323	30,156	8,641	21,332	29,973	8,466	21,762	30,228	8,833	21,997	30,830
Teacher with Administrative Allowance	1,326	1,219	2,545	1,289	1,276	2,565	1,382	1,356	2,738	1,326	1,364	2,690
Department Head	324	491	815	315	461	776	309	441	750	324	503	827

Note:

(1) Information reported on Form 1530 as at September 30th.

Number of Administrators by Role, 2003/04 - 2006/07 (Public Only)

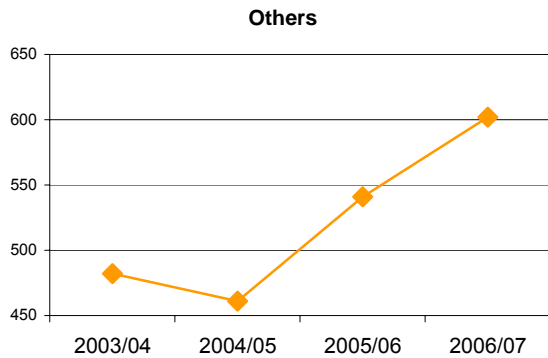
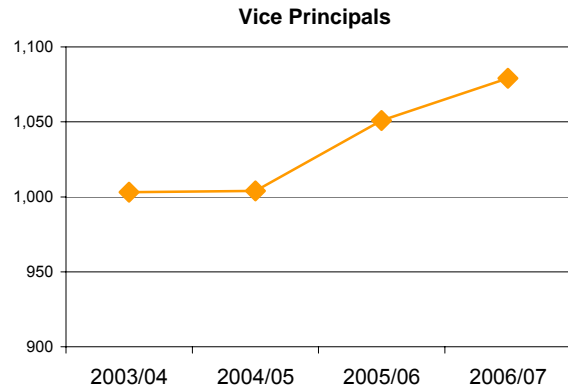
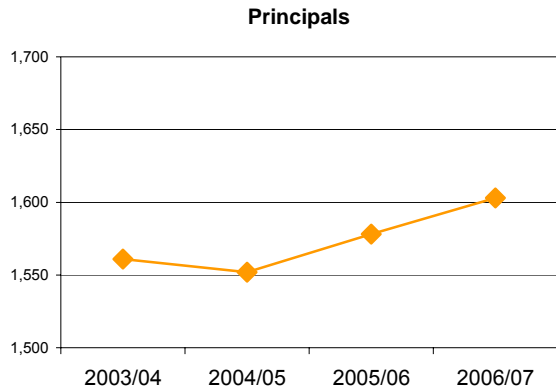

Role	2003/04			2004/05			2005/06			2006/07		
	Male	Female	Total	Male	Female	Total	Male	Female	Total	Male	Female	Total
Coordinator	27	61	88	29	60	89	32	76	108	33	90	123
Director of Instruction	44	33	77	39	32	71	41	36	77	48	46	94
Helping Teacher	18	42	60	15	45	60	16	62	78	21	63	84
Other Instructional Support	31	117	148	30	115	145	28	115	143	28	131	159
Principal	941	620	1,561	922	630	1,552	897	681	1,578	867	736	1,603
Supervisor of Instruction	1	2	3	2	1	3	2	1	3	2	0	2
Teacher Consultant	8	22	30	6	15	21	13	31	44	10	37	47
Testing & Assess. - Professional Staff	25	51	76	19	53	72	19	69	88	24	69	93
Vice Principal	537	466	1,003	524	480	1,004	557	494	1,051	584	495	1,079

Note:

(1) As reported on Form 1530 as at September 30th.

Average Class Size, 2005/06 - 2006/07 (Public Only)

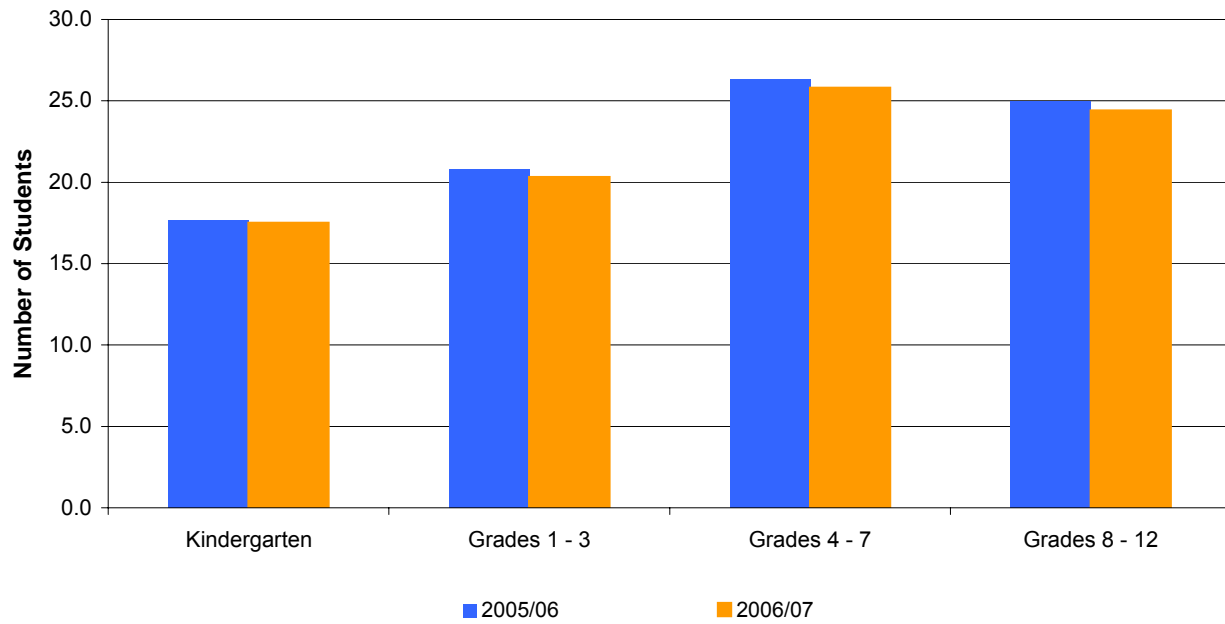

Average Class Size by Grade Range

School Year	Kindergarten	Grades 1 - 3	Grades 4 - 7	Grades 8 - 12
2005/06	17.7	20.8	26.3	25.0
2006/07	17.5	20.3	25.8	24.4

Average Class Size by School District, 2005/06 - 2006/07 (Public Only)

School Districts		Kindergarten		Grades 1-3		Grades 4-7		Grades 8-12	
		2005/06	2006/07	2005/06	2006/07	2005/06	2006/07	2005/06	2006/07
005	Southeast Kootenay	15.3	17.8	20.9	20.7	25.4	25.2	23.6	20.7
006	Rocky Mountain	18.1	16.1	20.9	19.3	24.6	23.4	22.9	22.5
008	Kootenay Lake	16.2	15.9	19.7	20.1	23.4	24.1	22.2	21.5
010	Arrow Lakes	14.9	11.5	19.2	17.4	23.5	19.2	17.4	18.0
019	Revelstoke	16.3	15.2	18.7	19.2	22.3	22.3	23.2	22.6
020	Kootenay-Columbia	15.8	17.8	20.4	20.6	26.6	25.4	24.4	24.6
022	Vernon	17.8	18.5	20.6	20.6	27.2	26.4	25.1	24.6
023	Central Okanagan	17.7	17.7	20.3	20.9	26.5	26.8	25.2	25.0
027	Cariboo-Chilcotin	17.2	16.1	19.8	19.8	22.8	23.4	24.0	22.1
028	Quesnel	17.4	17.6	20.8	20.1	24.9	24.5	24.5	21.6
033	Chilliwack	17.6	18.5	20.7	20.5	25.0	24.3	21.9	24.1
034	Abbotsford	17.8	18.0	21.1	20.7	27.9	27.5	26.3	25.1
035	Langley	18.1	18.2	21.0	20.5	28.0	26.9	24.9	22.6
036	Surrey	18.0	17.9	20.7	20.6	26.1	25.7	26.3	26.6
037	Delta	17.3	18.0	21.5	20.9	28.9	27.6	26.6	25.5
038	Richmond	18.3	18.2	21.0	20.3	28.3	27.4	25.9	25.7
039	Vancouver	18.2	17.9	20.9	20.8	27.5	27.1	25.5	25.2
040	New Westminster	19.4	16.7	21.4	20.8	27.9	26.5	24.9	25.1
041	Burnaby	18.2	17.6	20.8	20.2	27.4	27.1	25.7	25.3
042	Maple Ridge-Pitt Meadows	16.7	17.7	21.0	21.0	25.7	25.7	25.1	23.5
043	Coquitlam	18.1	17.9	20.6	20.5	26.7	26.5	25.4	25.5
044	North Vancouver	18.3	17.0	21.6	20.8	27.4	26.5	25.5	25.7
045	West Vancouver	16.1	13.3	20.6	20.8	26.2	25.6	25.5	24.9
046	Sunshine Coast	17.2	13.3	20.2	19.9	25.6	24.8	24.7	23.6
047	Powell River	18.8	15.4	22.2	20.7	28.9	27.6	24.6	24.9
048	Howe Sound	17.0	18.7	20.8	20.3	26.5	26.2	25.2	23.6
049	Central Coast	18.4	16.5	12.4	18.1	12.2	14.9	14.8	13.6
050	Haida Gwaii/Queen Charlotte	19.3	14.7	20.4	16.7	17.0	19.6	17.6	16.4
051	Boundary	12.2	15.5	18.4	17.9	24.3	24.3	19.8	20.2
052	Prince Rupert	17.0	16.6	20.6	18.7	23.5	21.6	24.1	23.5
053	Okanagan Similkameen	17.3	18.4	21.0	20.9	27.7	27.2	22.2	21.9
054	Bulkley Valley	18.8	17.0	21.2	20.0	26.4	23.8	22.6	22.8
057	Prince George	17.6	16.5	20.2	20.0	26.1	25.6	25.2	23.8
058	Nicola-Similkameen	15.8	16.8	19.7	19.9	21.9	23.4	21.3	21.0
059	Peace River South	16.8	18.0	20.0	19.4	25.9	23.8	24.5	23.7
060	Peace River North	18.7	17.9	20.9	20.9	26.6	24.1	23.9	23.1
061	Greater Victoria	18.0	17.7	21.0	20.8	27.5	26.5	26.9	25.0
062	Sooke	18.4	17.8	21.6	20.8	27.3	26.9	22.7	25.5
063	Saanich	17.2	18.3	21.6	20.0	27.1	25.8	25.5	25.9
064	Gulf Islands	17.0	16.7	19.8	20.2	24.2	23.0	24.1	23.6
067	Okanagan Skaha	16.6	16.6	20.6	20.8	25.1	25.0	25.3	24.9
068	Nanaimo-Ladysmith	18.5	18.0	21.5	20.8	27.8	26.5	26.1	24.7
069	Qualicum	17.5	17.4	21.1	20.3	25.2	25.2	27.1	25.5
070	Alberni	16.8	17.9	21.3	13.3	25.6	22.7	23.8	21.2
071	Comox Valley	17.4	18.6	21.1	20.6	25.5	26.4	23.8	25.1
072	Campbell River	18.9	18.4	20.6	20.9	26.7	25.8	26.8	25.5
073	Kamloops/Thompson	16.0	16.0	21.4	20.7	26.1	24.7	25.0	24.9
074	Gold Trail	14.2	16.1	19.5	18.3	21.9	22.6	20.2	14.3
075	Mission	16.8	15.5	20.4	19.9	26.0	25.5	24.0	24.5
078	Fraser-Cascade	15.6	13.8	17.5	20.2	22.6	20.9	22.2	22.3
079	Cowichan Valley	18.0	17.4	21.0	20.9	27.6	26.5	25.6	25.6
081	Fort Nelson	17.3	13.9	18.9	19.0	23.5	20.4	22.5	17.4
082	Coast Mountains	16.8	16.3	20.1	20.1	24.1	24.0	24.2	22.6
083	North Okanagan-Shuswap	17.1	18.3	20.9	20.8	27.1	26.3	25.3	25.6
084	Vancouver Island West	19.4	15.4	15.6	13.9	14.9	14.9	14.6	13.4
085	Vancouver Island North	16.1	19.0	19.7	19.2	23.0	21.0	23.4	21.5
087	Stikine	17.0	13.6	17.0	15.2	13.0	15.1	7.7	15.1
091	Nechako Lakes	15.0	16.6	20.9	20.3	24.9	23.3	19.0	19.0
092	Nisga'a	11.4	10.7	12.8	11.4	13.6	13.4	15.5	10.3
093	Conseil scolaire francophone	17.5	16.2	19.6	18.6	20.9	19.9	15.5	11.3
Province (Public Only)		17.7	17.5	20.8	20.3	26.3	25.8	25.0	24.4

Average Teacher/Administrator Gross Salary, 1997/98 - 2006/07 (Public Only)

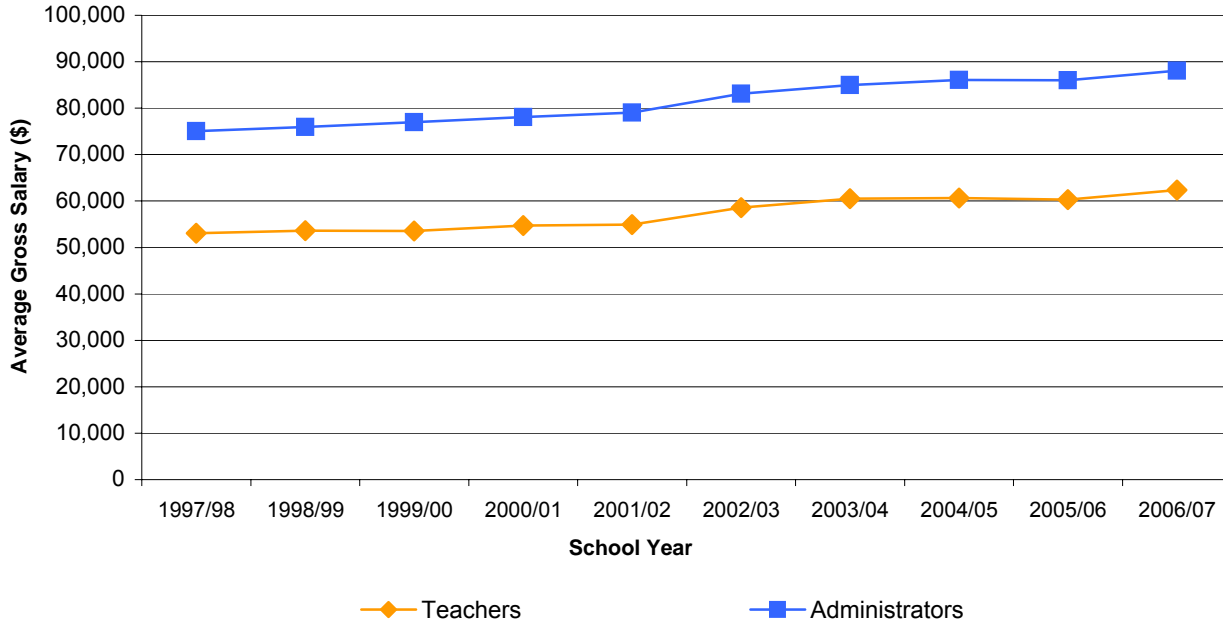

School Year	Average Gross Salary (\$)			
	Teachers	% Change from Previous Year	Administrators	% Change from Previous Year
1997/98	53,095		75,045	
1998/99	53,605	1.0	75,971	1.2
1999/00	53,519	-0.2	77,014	1.4
2000/01	54,738	2.3	78,074	1.4
2001/02	54,903	0.3	79,034	1.2
2002/03	58,614	6.8	83,129	5.2
2003/04	60,479	3.2	84,999	2.2
2004/05	60,660	0.3	86,084	1.3
2005/06	60,274	-0.6	86,017	-0.1
2006/07	62,394	3.5	88,076	2.4

Notes:

- (1) Teachers include: Regular Teachers, Department Heads, and Teachers who have administration duty (but are not Department Heads).
- (2) Administrators include: Directors of Instruction, Supervisors of Instruction, Teacher Consultants, Coordinators, Helping Teachers, Other Instructional Supports, Testing & Assessment - Professional Staff, Vice Principals, and Principals.
- (3) Gross salary includes all allowances but excludes benefits.

Average Teacher/Administrator Gross Salary by School District

School Districts		Teachers					Administrators						
		2004/05		2005/06		2006/07		2004/05		2005/06		2006/07	
		Salary	Salary	% Change from Previous Year	Salary	% Change from Previous Year	Salary	Salary	% Change from Previous Year	Salary	% Change from Previous Year		
005	Southeast Kootenay	63,538	62,615	-1.5	64,363	2.8	85,646	84,143	-1.8	84,922	0.9		
006	Rocky Mountain	60,378	59,998	-0.6	61,507	2.5	84,622	84,231	-0.5	86,116	2.2		
008	Kootenay Lake	63,030	62,907	-0.2	64,051	1.8	85,450	84,503	-1.1	85,631	1.3		
010	Arrow Lakes	62,185	62,098	-0.1	62,060	-0.1	87,299	87,981	0.8	83,797	-4.8		
019	Revelstoke	60,921	60,516	-0.7	63,162	4.2	82,608	84,354	2.1	86,041	2.0		
020	Kootenay-Columbia	63,985	63,374	-1.0	65,320	3.0	86,490	84,294	-2.5	87,654	4.0		
022	Vernon	60,263	59,724	-0.9	62,392	4.3	84,338	83,957	-0.5	85,231	1.5		
023	Central Okanagan	59,785	59,082	-1.2	61,741	4.3	90,973	91,201	0.3	92,292	1.2		
027	Cariboo-Chilcotin	59,475	58,993	-0.8	60,668	2.8	77,945	79,216	1.6	81,704	3.1		
028	Quesnel	63,042	61,981	-1.7	62,744	1.2	82,251	80,816	-1.7	80,912	0.1		
033	Chilliwack	59,031	58,732	-0.5	61,571	4.6	84,373	83,947	-0.5	87,037	3.7		
034	Abbotsford	59,004	58,619	-0.7	61,386	4.5	84,906	85,143	0.3	85,788	0.8		
035	Langley	61,432	60,740	-1.1	62,361	2.6	87,230	89,379	2.5	92,019	3.0		
036	Surrey	59,409	58,840	-1.0	61,496	4.3	89,241	88,323	-1.0	90,503	2.5		
037	Delta	60,026	59,231	-1.3	61,909	4.3	86,838	86,655	-0.2	87,851	1.4		
038	Richmond	60,758	60,799	0.1	62,646	2.9	86,109	86,069	0.0	85,243	-1.0		
039	Vancouver	62,429	61,940	-0.8	63,815	2.9	86,287	85,360	-1.1	87,479	2.5		
040	New Westminster	59,457	59,449	0.0	61,984	4.1	93,387	94,575	1.3	96,779	2.3		
041	Burnaby	60,193	59,662	-0.9	61,740	3.4	92,059	90,937	-1.2	90,717	-0.2		
042	Maple Ridge-Pitt Meadows	59,563	59,719	0.3	62,241	4.1	86,746	86,794	0.1	90,033	3.7		
043	Coquitlam	59,386	59,970	1.0	62,553	4.1	91,335	91,072	-0.3	104,621	14.9		
044	North Vancouver	62,045	61,534	-0.8	64,152	4.1	90,932	91,324	0.4	94,420	3.4		
045	West Vancouver	58,287	58,428	0.2	60,534	3.5	86,826	92,219	6.2	94,029	2.0		
046	Sunshine Coast	62,019	62,483	0.7	63,880	2.2	86,277	85,785	-0.6	87,679	2.2		
047	Powell River	60,169	59,834	-0.6	61,906	3.3	84,189	84,635	0.5	85,045	0.5		
048	Howe Sound	61,365	61,282	-0.1	62,008	1.2	88,556	88,147	-0.5	89,438	1.5		
049	Central Coast	60,510	58,554	-3.2	61,039	4.1	86,514	82,381	-4.8	87,195	5.8		
050	Haida Gwaii/Queen Charlotte	60,973	60,615	-0.6	59,967	-1.1	88,538	89,961	1.6	89,373	-0.7		
051	Boundary	61,256	60,105	-1.9	61,781	2.7	87,120	84,630	-2.9	86,127	1.8		
052	Prince Rupert	61,895	62,244	0.6	63,102	1.4	79,130	77,325	-2.3	82,320	6.5		
053	Okanagan Similkameen	61,005	60,736	-0.4	63,498	4.3	82,759	83,517	0.9	85,463	2.3		
054	Bulkley Valley	60,509	60,128	-0.6	61,665	2.5	81,998	79,853	-2.6	80,864	1.3		
057	Prince George	62,249	61,979	-0.4	62,908	1.5	87,540	86,592	-1.1	88,892	2.7		
058	Nicola-Similkameen	61,343	61,378	0.1	62,601	2.0	80,363	81,979	2.0	81,430	-0.7		
059	Peace River South	59,091	58,178	-1.5	61,695	5.7	78,709	79,217	0.6	81,707	3.1		
060	Peace River North	58,713	57,897	-1.4	58,391	0.8	89,475	90,190	0.8	92,040	2.1		
061	Greater Victoria	60,895	60,189	-1.2	61,965	2.9	80,728	86,876	7.6	88,773	2.2		
062	Sooke	60,386	60,787	0.7	62,325	2.5	80,223	77,992	-2.8	80,980	3.8		
063	Saanich	60,760	60,099	-1.1	62,856	4.4	83,663	84,015	0.4	83,826	-0.2		
064	Gulf Islands	60,556	60,366	-0.3	63,311	4.7	78,512	78,087	-0.5	82,211	5.3		
067	Okanagan Skaha	61,166	60,512	-1.1	63,335	4.5	85,065	84,821	-0.3	86,421	1.9		
068	Nanaimo-Ladysmith	62,088	61,283	-1.3	63,813	4.0	87,441	83,378	-4.6	85,960	3.1		
069	Qualicum	61,016	60,755	-0.4	62,807	3.3	83,310	82,455	-1.0	85,968	4.3		
070	Alberni	60,652	58,998	-2.7	59,890	1.5	82,567	82,440	-0.2	83,284	1.0		
071	Comox Valley	59,585	59,067	-0.9	62,603	5.6	83,422	84,137	0.9	84,991	1.0		
072	Campbell River	62,318	61,701	-1.0	63,412	2.7	86,093	85,961	-0.2	85,272	-0.8		
073	Kamloops/Thompson	62,069	61,833	-0.4	63,605	2.8	84,089	83,471	-0.7	84,968	1.8		
074	Gold Trail	58,033	57,508	-0.9	60,711	5.3	81,841	82,968	1.4	86,219	3.9		
075	Mission	60,827	60,908	0.1	62,202	2.1	84,443	85,471	1.2	87,562	2.4		
078	Fraser-Cascade	61,116	60,518	-1.0	62,820	3.7	83,071	82,953	-0.1	85,030	2.5		
079	Cowichan Valley	60,293	59,998	-0.5	62,033	3.3	86,141	85,181	-1.1	86,701	1.8		
081	Fort Nelson	60,388	60,861	0.8	59,513	-2.3	89,921	87,028	-3.2	88,339	1.5		
082	Coast Mountains	61,794	61,854	0.1	63,293	2.3	88,012	87,688	-0.4	88,425	0.8		
083	North Okanagan-Shuswap	61,051	61,170	0.2	63,497	3.7	86,308	85,494	-0.9	87,323	2.1		
084	Vancouver Island West	58,623	59,411	1.3	59,105	-0.5	75,780	77,071	1.7	80,159	4.0		
085	Vancouver Island North	63,519	63,253	-0.4	65,010	2.7	82,858	83,308	0.5	85,505	2.6		
087	Stikine	69,224	66,846	-3.4	68,658	2.6	93,170	90,820	-2.5	89,428	-1.5		
091	Nechako Lakes	62,468	61,742	-1.2	63,586	2.9	86,051	87,139	1.3	86,937	-0.2		
092	Nisga'a	58,675	58,622	-0.1	59,598	1.6	83,661	84,080	0.5	71,920	-14.5		
093	Conseil scolaire francophone	54,104	53,669	-0.8	55,376	3.1	85,908	84,778	-1.3	85,526	0.9		
Province (Public Only)		60,660	60,274	-0.6	62,394	3.5	86,084	86,017	-0.1	88,076	2.4		

Average Teacher/Administrator Age, 1997/98 and 2006/07 (Public Only)

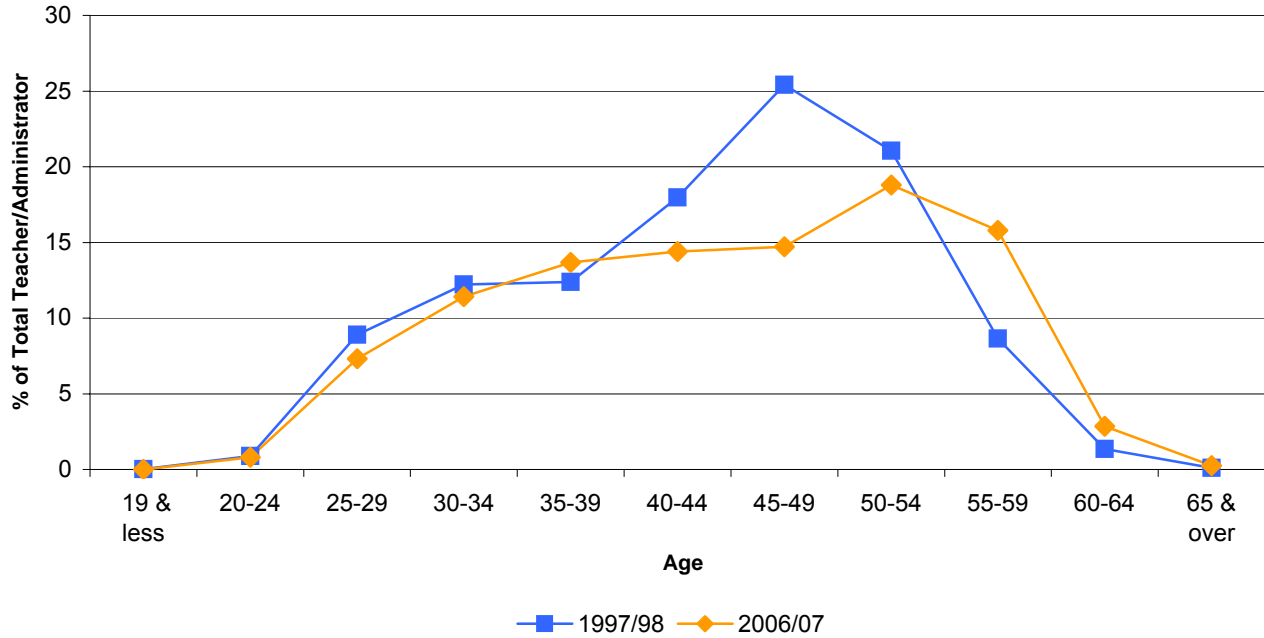

% of Total Teacher/Administrator

Age	1997/98	2006/07
19 & less	0	0
20-24	1	1
25-29	9	7
30-34	12	11
35-39	12	14
40-44	18	14
45-49	25	15
50-54	21	19
55-59	9	16
60-64	1	3
65 & over	0	0

Notes:

- (1) Teachers include: Regular Teachers, Department Heads, and Teachers who have administration duty (but are not Department Heads).
- (2) Administrators include: Directors of Instruction, Supervisors of Instruction, Teacher Consultants, Coordinators, Helping Teachers, Other instructional Supports, Testing & Assessment - Professional Staff, Vice Principals, and Principals.
- (3) Each teacher's/administrator's age is calculated as of September 30th of the reported year.

Average Teacher/Administrator Age by School District

School Districts		2006/07 (%)										
		19 & less	20-24	25-29	30-34	35-39	40-44	45-49	50-54	55-59	60-64	65 & over
005	Southeast Kootenay	0	0	1	4	11	21	16	27	17	3	0
006	Rocky Mountain	0	0	5	8	11	13	19	22	16	3	0
008	Kootenay Lake	0	0	3	5	12	13	17	22	19	2	0
010	Arrow Lakes	0	0	8	2	6	12	20	22	29	2	0
019	Revelstoke	0	0	3	11	20	13	12	26	12	1	0
020	Kootenay-Columbia	0	0	3	3	8	14	16	30	19	3	0
022	Vernon	0	0	7	13	15	14	18	20	12	1	0
023	Central Okanagan	0	1	9	12	15	16	14	18	18	2	0
027	Cariboo-Chilcotin	0	0	6	7	9	16	18	19	20	5	0
028	Quesnel	0	0	7	8	15	11	15	27	17	1	0
033	Chilliwack	0	1	10	14	18	15	15	16	14	2	0
034	Abbotsford	0	1	11	15	16	13	15	16	13	3	0
035	Langley	0	2	8	11	11	15	14	21	18	3	0
036	Surrey	0	1	11	15	14	13	14	17	15	4	0
037	Delta	0	1	10	13	9	12	15	20	19	3	0
038	Richmond	0	2	9	13	16	12	14	17	16	3	0
039	Vancouver	0	0	7	12	14	16	14	17	17	4	0
040	New Westminster	0	0	13	15	18	13	16	16	13	4	0
041	Burnaby	0	1	11	14	16	16	12	17	15	3	0
042	Maple Ridge-Pitt Meadows	0	1	8	14	15	13	16	19	14	2	0
043	Coquitlam	0	0	8	15	17	16	12	16	12	2	0
044	North Vancouver	0	1	6	11	16	14	17	19	17	3	0
045	West Vancouver	0	2	12	14	14	14	14	15	15	3	0
046	Sunshine Coast	0	0	2	5	9	17	25	26	18	2	0
047	Powell River	0	0	9	7	12	15	13	22	19	3	0
048	Howe Sound	0	0	9	12	17	21	19	18	14	2	0
049	Central Coast	0	0	10	26	13	13	6	16	16	0	0
050	Haida Gwaii/Queen Charlotte	0	2	13	21	11	11	17	13	10	5	0
051	Boundary	0	0	5	5	17	14	17	21	16	2	0
052	Prince Rupert	0	1	2	9	12	13	18	17	18	6	0
053	Okanagan Similkameen	0	1	5	9	13	17	13	21	16	2	0
054	Bulkley Valley	0	1	3	14	10	14	17	26	15	4	0
057	Prince George	0	0	5	9	13	12	14	25	20	2	0
058	Nicola-Similkameen	0	2	5	6	16	15	16	23	12	2	0
059	Peace River South	0	2	7	13	15	15	14	18	11	2	0
060	Peace River North	0	4	15	16	18	13	13	17	10	1	0
061	Greater Victoria	0	0	5	11	10	13	15	22	20	4	0
062	Sooke	0	0	5	10	14	15	14	20	22	2	0
063	Saanich	0	1	6	10	13	13	14	23	18	3	0
064	Gulf Islands	0	0	2	7	11	9	10	25	23	7	0
067	Okanagan Skaha	0	1	4	9	16	16	20	22	13	2	0
068	Nanaimo-Ladysmith	0	1	3	9	11	14	18	24	19	2	0
069	Qualicum	0	0	4	4	16	18	18	25	15	1	0
070	Alberni	0	1	8	11	11	10	15	21	20	3	0
071	Comox Valley	0	0	3	9	12	18	17	20	17	2	0
072	Campbell River	0	0	2	5	14	13	19	29	17	2	0
073	Kamloops/Thompson	0	0	4	12	15	17	14	22	18	2	0
074	Gold Trail	0	2	5	13	16	15	17	23	15	4	0
075	Mission	0	0	6	8	11	14	21	23	16	3	0
078	Fraser-Cascade	0	1	7	7	14	9	12	23	21	4	0
079	Cowichan Valley	0	0	5	9	14	17	14	21	16	3	0
081	Fort Nelson	0	4	23	8	17	9	18	9	1	0	0
082	Coast Mountains	0	0	2	7	15	17	19	19	17	3	0
083	North Okanagan-Shuswap	0	0	5	8	14	15	17	17	19	2	0
084	Vancouver Island West	0	2	15	4	13	4	9	13	30	4	0
085	Vancouver Island North	0	0	3	8	10	17	13	19	24	3	0
087	Stikine	0	0	11	7	4	36	14	7	14	4	0
091	Nechako Lakes	0	0	5	12	14	30	12	16	9	2	0
092	Nisga'a	0	0	12	18	10	6	22	10	10	16	0
093	Conseil scolaire francophone	0	5	18	13	16	24	20	19	8	3	0
Province (Public Only)		0	1	7	12	14	15	15	19	16	3	0

Six-Year Completion Rate - All Students, 2001/02 - 2005/06 (Public and Independent)

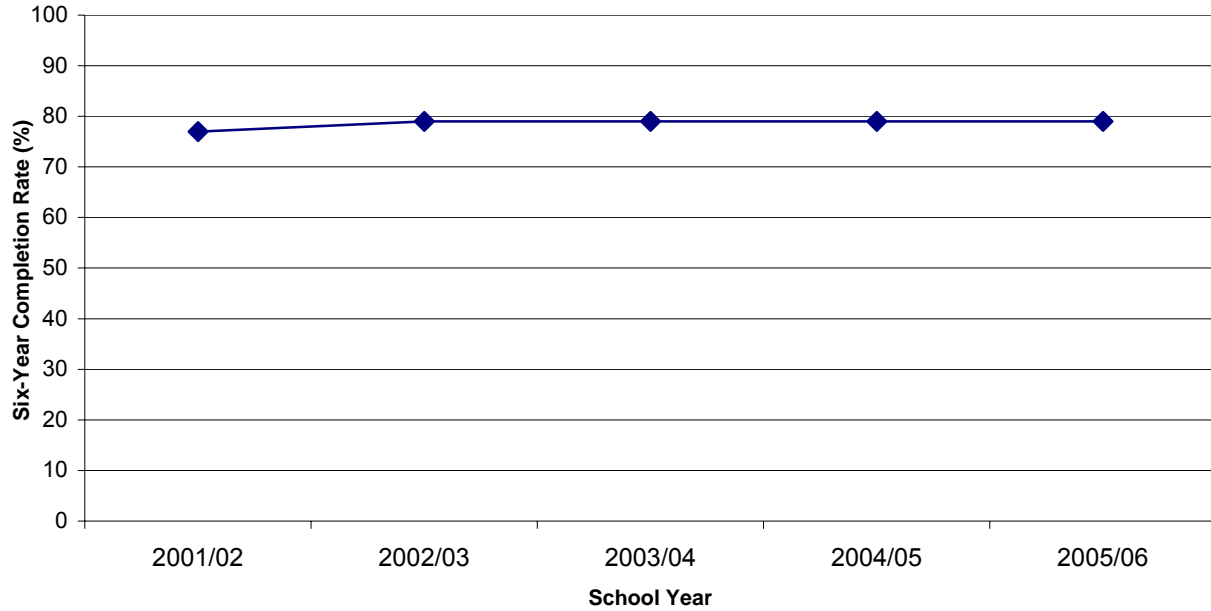

Six-Year Completion Rate (%)			
School Year	Male	Female	All Students
2001/02	73	82	77
2002/03	75	83	79
2003/04	75	83	79
2004/05	76	83	79
2005/06	76	83	79

Notes:

(1) The portion of students who graduate, with a Certificate of Graduation, within six years from the time they enrol in Grade 8, adjusted for migration in and out of British Columbia.

Six-Year Completion Rate by School District - All Students

School District		2003/04(%)			2004/05 (%)			2005/06 (%)		
		Male	Female	Total	Male	Female	Total	Male	Female	Total
005	Southeast Kootenay	89	89	89	84	91	87	80	91	85
006	Rocky Mountain	80	89	85	79	91	84	81	87	84
008	Kootenay Lake	82	85	83	80	82	81	84	83	84
010	Arrow Lakes	71	84	77	72	73	73	96	85	90
019	Revelstoke	67	91	79	80	90	85	78	86	82
020	Kootenay-Columbia	85	90	87	83	90	87	80	89	84
022	Vernon	78	86	82	82	84	83	77	82	80
023	Central Okanagan	73	79	76	73	79	76	70	82	76
027	Cariboo-Chilcotin	60	69	65	64	74	69	59	70	65
028	Quesnel	64	75	69	67	75	71	71	72	72
033	Chilliwack	69	75	72	65	75	69	63	75	69
034	Abbotsford	82	86	84	71	78	74	75	78	76
035	Langley	69	84	76	74	80	77	77	81	79
036	Surrey	78	86	82	76	88	82	77	86	81
037	Delta	79	92	85	81	89	85	85	93	89
038	Richmond	85	95	90	90	96	93	90	96	92
039	Vancouver	75	85	80	76	84	80	78	86	82
040	New Westminster	68	72	70	72	82	77	71	78	74
041	Burnaby	78	90	84	82	90	86	81	89	85
042	Maple Ridge-Pitt Meadows	76	82	79	72	82	77	71	77	74
043	Coquitlam	80	92	86	85	90	88	85	90	87
044	North Vancouver	77	82	79	79	83	81	79	87	83
045	West Vancouver	88	88	88	91	91	91	84	95	90
046	Sunshine Coast	69	79	74	77	83	80	66	78	71
047	Powell River	68	86	77	75	78	76	66	75	70
048	Howe Sound	77	84	80	73	84	78	77	82	80
049	Central Coast	66	45	54	81	58	71	53	69	60
050	Haida Gwaii/Queen Charlotte	60	56	58	65	61	63	49	52	50
051	Boundary	74	82	78	78	93	85	73	87	79
052	Prince Rupert	67	78	73	71	80	76	64	67	65
053	Okanagan Similkameen	69	84	76	76	89	82	65	84	75
054	Bulkley Valley	81	72	77	76	81	78	82	77	80
057	Prince George	60	74	67	64	75	69	60	71	65
058	Nicola-Similkameen	62	69	66	54	67	60	52	59	56
059	Peace River South	60	66	63	66	74	70	72	70	71
060	Peace River North	82	84	83	74	84	79	72	75	74
061	Greater Victoria	70	77	73	74	78	76	71	76	73
062	Sooke	61	75	68	59	72	65	63	72	67
063	Saanich	78	81	79	72	72	72	70	74	72
064	Gulf Islands	79	77	78	68	68	68	78	69	74
067	Okanagan Skaha	83	83	83	79	85	82	83	85	84
068	Nanaimo-Ladysmith	72	79	75	75	80	77	68	78	73
069	Qualicum	71	77	74	69	78	74	66	82	73
070	Alberni	64	68	66	63	63	63	62	68	65
071	Comox Valley	71	77	74	70	72	71	72	76	74
072	Campbell River	76	79	78	72	80	76	74	77	75
073	Kamloops/Thompson	73	84	78	71	81	76	73	84	78
074	Gold Trail	51	59	55	45	74	60	58	62	60
075	Mission	66	82	74	66	82	73	73	81	76
078	Fraser-Cascade	64	82	73	70	69	70	69	76	72
079	Cowichan Valley	64	75	70	66	73	69	64	78	70
081	Fort Nelson	49	55	52	67	79	73	60	63	61
082	Coast Mountains	67	76	72	73	76	74	68	79	73
083	North Okanagan-Shuswap	78	82	80	79	82	80	78	89	83
084	Vancouver Island West	51	80	62	49	70	59	61	81	70
085	Vancouver Island North	74	81	78	78	68	73	73	78	75
087	Stikine	12	68	44	65	59	62	100	44	75
091	Nechako Lakes	67	73	70	62	64	63	63	66	65
092	Nisga'a	44	67	54	42	83	63	51	64	57
	All Public Only	75	83	79	75	82	79	75	82	78
	All Independent Only	86	90	88	83	89	86	85	89	87
	Province (Pub. + Ind.)	75	83	79	76	83	79	76	83	79

Six-Year Completion Rate - Aboriginal Students, 2000/01 - 2005/06 (Public and Independent)

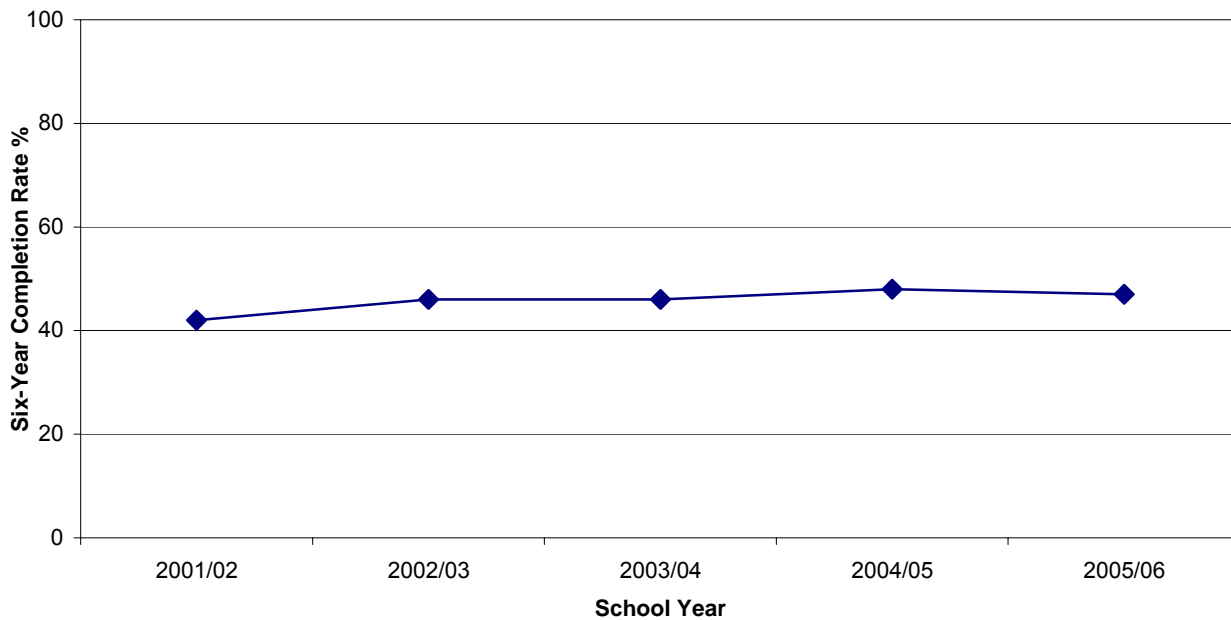

School Year	Aboriginal Students Six-Year Completion Rate (%)		
	Male	Female	Total
2001/02	37	48	42
2002/03	42	50	46
2003/04	42	50	46
2004/05	44	51	48
2005/06	42	52	47

Notes:

(1) The portion of students who graduate, with a Certificate of Graduation, within six years from the time they enrol in Grade 8, adjusted for migration in and out of British Columbia.

Six-Year Completion Rate by School District - Aboriginal Students

School District		2003/04(%)			2004/05 (%)			2005/06 (%)		
		Male	Female	Total	Male	Female	Total	Male	Female	Total
005	Southeast Kootenay	74	60	66	55	49	53	56	71	64
006	Rocky Mountain	76	96	85	67	80	72	51	91	71
008	Kootenay Lake	76	58	68	50	73	61	59	67	63
010	Arrow Lakes	78	0	78	0	0	0	0	100	100
019	Revelstoke	44	63	52	37	100	74	53	52	52
020	Kootenay-Columbia	84	91	87	67	80	73	65	87	74
022	Vernon	53	56	55	56	62	59	54	65	61
023	Central Okanagan	39	50	46	41	57	49	45	61	53
027	Cariboo-Chilcotin	29	35	32	34	38	36	26	41	33
028	Quesnel	47	61	54	42	52	46	45	49	47
033	Chilliwack	38	42	40	45	51	48	37	54	46
034	Abbotsford	65	68	66	51	65	57	64	57	60
035	Langley	59	73	66	58	61	59	71	59	65
036	Surrey	34	45	39	47	51	50	32	43	38
037	Delta	43	67	56	68	46	57	53	70	60
038	Richmond	9	58	32	35	49	43	46	64	56
039	Vancouver	11	18	14	29	33	31	26	36	31
040	New Westminster	21	15	17	20	16	18	23	17	20
041	Burnaby	27	56	37	35	53	42	21	42	33
042	Maple Ridge-Pitt Meadows	59	69	65	45	57	51	54	68	61
043	Coquitlam	59	75	67	57	74	63	52	69	62
044	North Vancouver	17	33	28	45	48	47	40	35	38
045	West Vancouver	40	0	40	0	83	83	82	0	82
046	Sunshine Coast	45	41	43	66	58	62	39	48	43
047	Powell River	40	58	50	48	50	49	68	27	43
048	Howe Sound	19	27	23	40	37	39	37	54	47
049	Central Coast	52	40	44	76	36	61	48	68	59
050	Haida Gwaii/Queen Charlotte	62	33	46	37	37	37	37	47	42
051	Boundary	61	68	65	60	55	58	56	76	68
052	Prince Rupert	50	55	52	51	62	57	39	45	42
053	Okanagan Similkameen	31	63	43	56	71	66	22	64	50
054	Bulkley Valley	59	51	55	49	67	56	58	42	50
057	Prince George	24	38	31	37	39	38	30	45	37
058	Nicola-Similkameen	51	55	53	40	50	45	24	49	38
059	Peace River South	44	40	42	38	46	42	45	53	49
060	Peace River North	73	77	75	62	75	69	45	49	47
061	Greater Victoria	22	47	35	37	38	37	38	35	36
062	Sooke	33	53	41	37	35	36	32	59	43
063	Saanich	36	38	37	25	34	30	33	28	30
064	Gulf Islands	100	0	81	38	27	33	0	100	100
067	Okanagan Skaha	55	53	54	70	61	65	64	56	60
068	Nanaimo-Ladysmith	52	45	48	49	54	51	49	54	52
069	Qualicum	48	46	47	36	75	56	55	60	58
070	Alberni	38	44	41	48	32	39	31	41	35
071	Comox Valley	40	51	46	57	64	60	50	68	60
072	Campbell River	50	64	56	42	52	46	52	49	50
073	Kamloops/Thompson	52	56	54	32	58	45	41	56	47
074	Gold Trail	42	53	47	35	60	47	51	60	55
075	Mission	26	43	33	36	61	49	57	58	58
078	Fraser-Cascade	39	64	51	53	42	46	38	46	42
079	Cowichan Valley	25	41	34	32	39	35	34	45	39
081	Fort Nelson	41	40	41	61	59	60	28	46	39
082	Coast Mountains	37	46	41	57	53	55	36	62	47
083	North Okanagan-Shuswap	53	62	57	53	60	57	56	71	64
084	Vancouver Island West	22	27	23	14	37	24	51	53	52
085	Vancouver Island North	53	67	59	50	41	46	47	54	50
087	Stikine	13	61	35	66	43	52	96	44	63
091	Nechako Lakes	44	61	52	35	50	43	38	44	40
092	Nisga'a	40	67	52	42	82	62	51	64	57
	All Public Only	42	51	47	45	52	48	42	53	47
	All Independent Only	38	42	40	27	37	32	27	30	29
	Province (Pub. + Ind.)	42	50	46	44	51	48	42	52	47

Six-Year Completion Rate - ESL Students, 2001/02 - 2005/06 (Public and Independent)

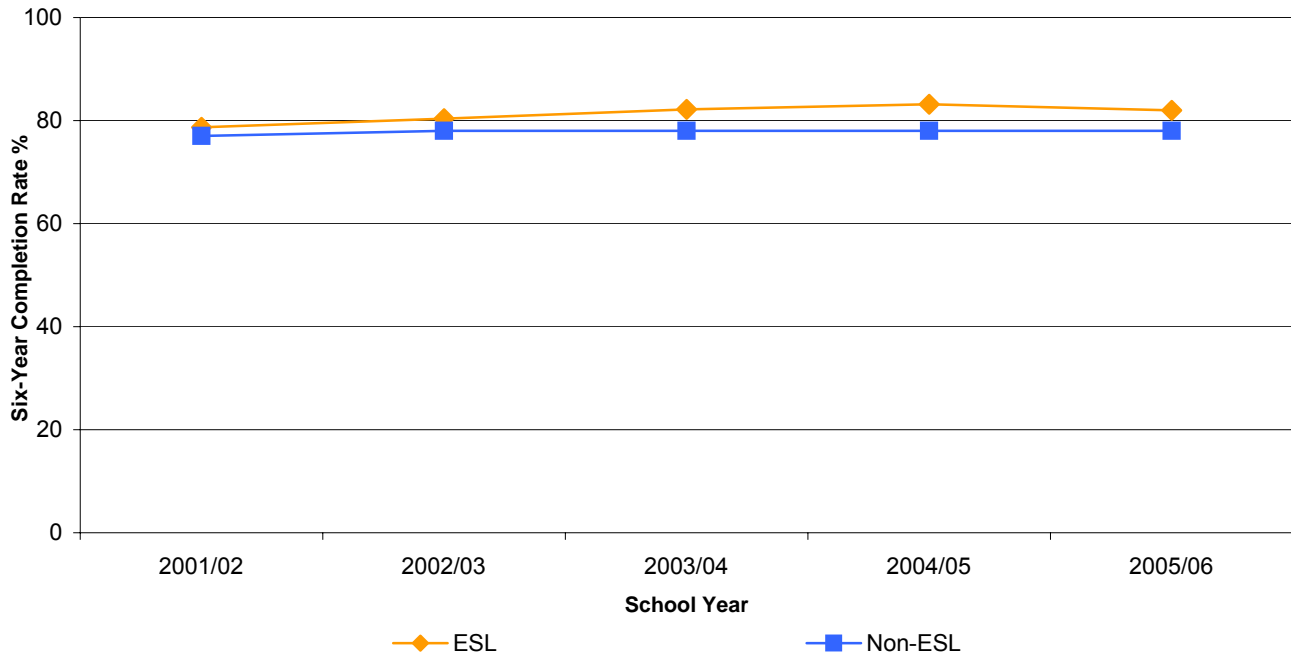

School Year	Six-Year Completion Rate (%)	
	ESL	Non-ESL
2001/02	79	77
2002/03	80	78
2003/04	82	78
2004/05	83	78
2005/06	82	78

Notes:

(1) The proportion of students who graduate, with a Certificate of Graduation, within six years from the time they enroll in Grade 8, adjusted for migration in and out of British Columbia.

Six-Year Completion Rate by School District - ESL Students

School District		2003/04(%)		2004/05 (%)		2005/06 (%)	
		ESL	Non-ESL	ESL	Non-ESL	ESL	Non-ESL
005	Southeast Kootenay	90	89	100	87	85	85
006	Rocky Mountain	89	85	65	85	67	85
008	Kootenay Lake	51	84	49	82	51	85
010	Arrow Lakes	100	76	77	73	0	90
019	Revelstoke	0	79	0	86	0	82
020	Kootenay-Columbia	98	87	85	87	65	84
022	Vernon	94	81	82	83	84	80
023	Central Okanagan	66	76	52	77	63	76
027	Cariboo-Chilcotin	70	65	76	69	46	66
028	Quesnel	71	69	49	72	40	75
033	Chilliwack	72	72	60	70	73	69
034	Abbotsford	84	84	83	72	82	75
035	Langley	73	77	86	76	82	79
036	Surrey	83	81	87	79	83	80
037	Delta	83	86	87	85	87	90
038	Richmond	92	86	95	90	94	90
039	Vancouver	82	77	82	77	83	80
040	New Westminster	66	72	78	77	72	75
041	Burnaby	84	83	88	83	86	84
042	Maple Ridge-Pitt Meadows	82	79	86	76	77	74
043	Coquitlam	89	84	90	87	89	86
044	North Vancouver	75	81	83	80	80	84
045	West Vancouver	90	87	92	91	97	88
046	Sunshine Coast	70	74	100	80	60	72
047	Powell River	64	77	44	77	100	70
048	Howe Sound	96	78	85	77	84	79
049	Central Coast	0	54	0	73	0	60
050	Haida Gwaii/Queen Charlotte	45	60	43	70	22	55
051	Boundary	100	78	100	85	72	79
052	Prince Rupert	58	75	58	81	42	74
053	Okanagan Similkameen	80	75	87	81	80	74
054	Bulkley Valley	68	77	65	79	96	79
057	Prince George	41	69	45	72	42	69
058	Nicola-Similkameen	88	65	79	60	47	56
059	Peace River South	21	64	35	71	43	72
060	Peace River North	51	84	75	79	54	75
061	Greater Victoria	75	73	82	75	79	72
062	Sooke	44	68	52	65	72	67
063	Saanich	80	79	53	73	65	72
064	Gulf Islands	100	76	56	69	75	73
067	Okanagan Skaha	86	83	81	82	78	84
068	Nanaimo-Ladysmith	71	76	66	78	68	73
069	Qualicum	49	75	46	75	50	74
070	Alberni	63	66	52	64	32	68
071	Comox Valley	76	74	60	71	72	74
072	Campbell River	55	79	48	78	39	78
073	Kamloops/Thompson	73	78	48	76	54	78
074	Gold Trail	44	56	30	62	36	63
075	Mission	94	73	73	73	58	78
078	Fraser-Cascade	59	74	61	70	89	72
079	Cowichan Valley	45	71	20	70	39	71
081	Fort Nelson	43	52	70	73	0	62
082	Coast Mountains	76	71	52	77	41	75
083	North Okanagan-Shuswap	100	80	68	80	90	83
084	Vancouver Island West	0	62	0	62	18	77
085	Vancouver Island North	39	79	64	74	31	78
087	Stikine	0	46	47	65	99	63
091	Nechako Lakes	65	71	49	65	48	68
092	Nisga'a	86	19	70	53	46	97
	All Public Only	82	78	83	77	82	77
	All Independent Only	84	88	88	85	83	87
	Province (Pub. + Ind.)	82	78	84	78	82	78

Six-Year Completion Rate - French Immersion Students, 2001/02 - 2005/06 (Public and Independent)

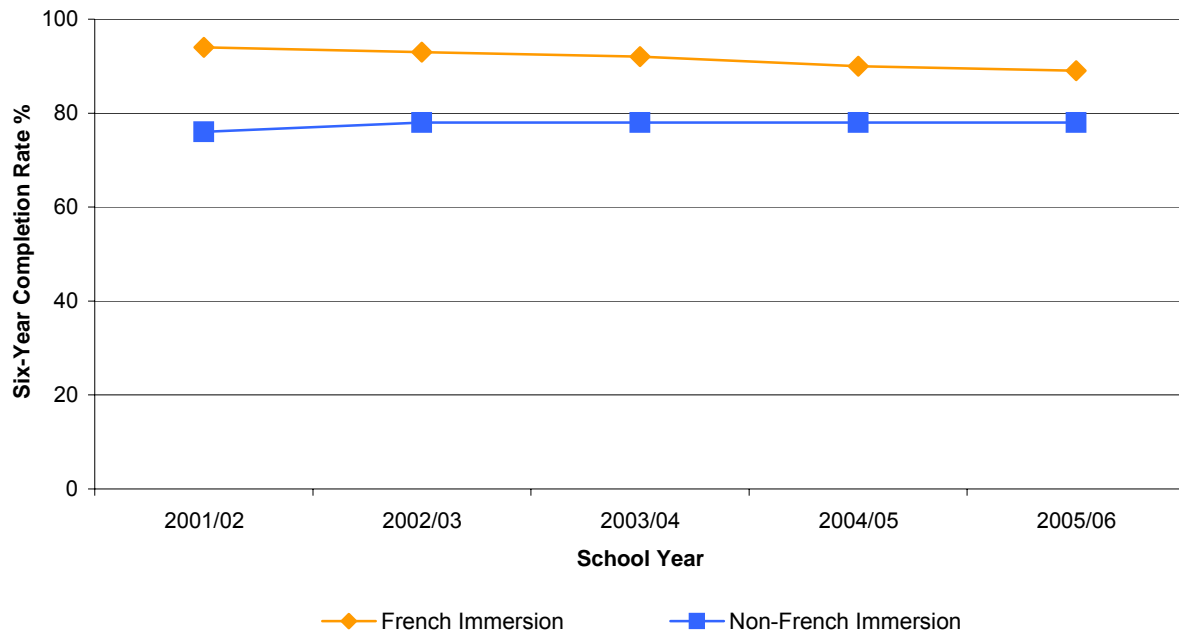

Six-Year Completion Rate (%)		
School Year	French Immersion	Non-French Immersion
2001/02	94	76
2002/03	93	78
2003/04	92	78
2004/05	90	78
2005/06	89	78

Notes:

(1) The portion of students who graduate, with a Certificate of Graduation, within six years from the time they enroll in Grade 8, adjusted for migration in and out of British Columbia.

Six-Year Completion Rate by School District - French Immersion Students

School District		2003/04(%)		2004/05 (%)		2005/06 (%)	
		French Immersion	Non-French Immersion	French Immersion	Non-French Immersion	French Immersion	Non-French Immersion
005	Southeast Kootenay	100	89	87	87	89	85
006	Rocky Mountain	88	85	92	84	100	83
008	Kootenay Lake	98	82	95	79	98	82
010	Arrow Lakes	100	77	0	73	0	90
019	Revelstoke	0	79	0	85	0	83
020	Kootenay-Columbia	83	88	88	86	100	83
022	Vernon	92	81	85	83	89	79
023	Central Okanagan	85	75	96	74	85	75
027	Cariboo-Chilcotin	85	64	100	67	83	64
028	Quesnel	76	69	83	70	91	71
033	Chilliwack	94	70	86	68	78	68
034	Abbotsford	96	83	91	72	86	76
035	Langley	91	75	86	76	89	78
036	Surrey	97	81	84	82	83	81
037	Delta	95	84	93	84	95	88
038	Richmond	96	89	100	92	100	92
039	Vancouver	94	79	96	79	90	82
040	New Westminster	77	69	92	76	97	72
041	Burnaby	94	83	100	85	94	85
042	Maple Ridge-Pitt Meadows	93	76	84	76	80	73
043	Coquitlam	94	85	95	87	94	86
044	North Vancouver	92	78	92	80	92	82
045	West Vancouver	100	87	99	91	100	89
046	Sunshine Coast	80	74	91	80	51	72
047	Powell River	100	77	100	76	62	70
048	Howe Sound	100	78	100	76	92	77
049	Central Coast	0	54	100	69	0	60
050	Haida Gwaii/Queen Charlotte	0	58	0	63	36	51
051	Boundary	100	78	100	85	82	79
052	Prince Rupert	99	72	87	75	90	63
053	Okanagan Similkameen	81	76	100	81	93	74
054	Bulkley Valley	100	75	100	77	83	80
057	Prince George	89	66	92	68	82	64
058	Nicola-Similkameen	62	66	80	59	72	55
059	Peace River South	92	62	91	69	89	70
060	Peace River North	96	82	93	78	88	72
061	Greater Victoria	90	71	78	75	85	72
062	Sooke	77	67	72	65	74	67
063	Saanich	85	79	93	70	93	70
064	Gulf Islands	88	76	81	65	94	69
067	Okanagan Skaha	100	82	94	81	100	82
068	Nanaimo-Ladysmith	83	75	71	78	77	73
069	Qualicum	97	73	100	72	79	73
070	Alberni	85	65	76	62	72	64
071	Comox Valley	82	73	82	70	71	75
072	Campbell River	97	75	91	74	84	74
073	Kamloops/Thompson	87	77	88	75	90	77
074	Gold Trail	73	55	100	59	0	61
075	Mission	91	73	86	72	89	75
078	Fraser-Cascade	100	72	87	69	74	72
079	Cowichan Valley	79	70	84	68	85	69
081	Fort Nelson	0	52	100	72	100	60
082	Coast Mountains	83	71	91	73	93	71
083	North Okanagan-Shuswap	83	80	90	80	100	82
084	Vancouver Island West	100	60	0	59	100	69
085	Vancouver Island North	0	78	100	73	0	77
087	Stikine	69	42	0	62	0	75
091	Nechako Lakes	74	70	0	64	28	65
092	Nisga'a	0	54	0	63	100	55
	All Public Only	92	78	90	78	88	78
	All Independent Only	100	87	100	85	100	86
	Province (Pub. + Ind.)	92	78	90	78	89	78

Six-Year Completion Rate - Special Needs Students, 2001/02 - 2005/06 (Public Only)

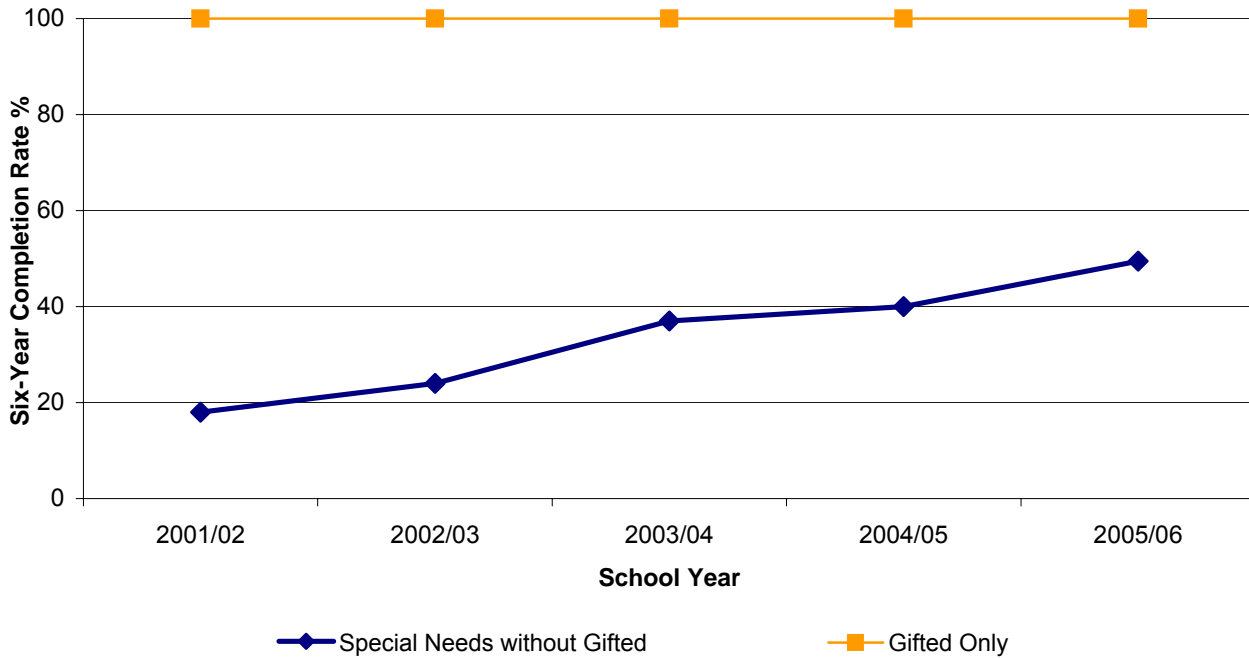

School Year	Six-Year Completion Rate (%)	
	Special Needs without Gifted	Gifted Only
2001/02	18	100
2002/03	24	100
2003/04	37	100
2004/05	40	100
2005/06	50	100

Notes:

- (1) The portion of students who graduate, with a Certificate of Graduation, within six years from the time they enroll in Grade 8, adjusted for migration in and out of British Columbia.
- (2) "Special needs without Gifted" includes students with sensory disabilities, behaviour disabilities, and learning disabilities.

Six-Year Completion Rate by School District - Special Needs Students

School District		2003/04(%)		2004/05 (%)		2005/06 (%)	
		Special Needs without Gifted	Gifted Only	Special Needs without Gifted	Gifted Only	Special Needs without Gifted	Gifted Only
005	Southeast Kootenay	59	100	59	82	65	100
006	Rocky Mountain	55	100	72	100	80	100
008	Kootenay Lake	63	100	60	93	68	100
010	Arrow Lakes	52	0	95	0	93	0
019	Revelstoke	42	100	58	100	52	100
020	Kootenay-Columbia	69	100	73	100	68	97
022	Vernon	59	100	66	100	49	100
023	Central Okanagan	70	100	68	100	56	100
027	Cariboo-Chilcotin	48	100	42	77	34	93
028	Quesnel	42	100	42	98	40	100
033	Chilliwack	61	100	48	100	44	90
034	Abbotsford	58	100	54	100	65	98
035	Langley	64	94	65	97	67	97
036	Surrey	75	100	73	100	70	100
037	Delta	69	100	63	88	77	100
038	Richmond	70	100	86	100	88	100
039	Vancouver	87	100	86	100	84	100
040	New Westminster	62	100	70	100	63	100
041	Burnaby	57	100	65	100	66	100
042	Maple Ridge-Pitt Meadows	71	100	58	99	66	96
043	Coquitlam	66	100	63	100	65	100
044	North Vancouver	62	98	60	94	58	100
045	West Vancouver	95	100	100	100	96	100
046	Sunshine Coast	45	94	59	100	44	82
047	Powell River	48	93	51	96	58	86
048	Howe Sound	34	0	51	100	61	92
049	Central Coast	38	82	74	85	49	0
050	Haida Gwaii/Queen Charlotte	66	0	42	0	8	0
051	Boundary	42	87	64	100	46	0
052	Prince Rupert	71	98	72	100	59	100
053	Okanagan Similkameen	62	94	48	97	39	100
054	Bulkley Valley	71	100	47	84	69	100
057	Prince George	68	99	67	100	62	97
058	Nicola-Similkameen	30	71	24	100	25	94
059	Peace River South	49	100	55	100	64	100
060	Peace River North	84	100	82	100	69	100
061	Greater Victoria	58	100	63	100	66	100
062	Sooke	60	98	55	90	59	100
063	Saanich	84	100	79	99	86	100
064	Gulf Islands	63	100	43	100	70	88
067	Okanagan Skaha	62	100	53	100	60	94
068	Nanaimo-Ladysmith	33	95	42	100	40	94
069	Qualicum	64	100	58	100	65	100
070	Alberni	41	100	41	98	44	86
071	Comox Valley	66	100	61	100	67	96
072	Campbell River	49	100	36	89	44	100
073	Kamloops/Thompson	52	100	55	100	59	96
074	Gold Trail	34	100	36	100	37	92
075	Mission	86	99	65	100	73	98
078	Fraser-Cascade	35	94	39	91	53	92
079	Cowichan Valley	42	93	52	97	54	96
081	Fort Nelson	22	64	42	62	38	92
082	Coast Mountains	36	0	42	100	49	100
083	North Okanagan-Shuswap	66	100	60	100	68	100
084	Vancouver Island West	54	0	18	0	51	0
085	Vancouver Island North	77	100	70	100	56	96
087	Stikine	20	0	59	0	91	100
091	Nechako Lakes	55	100	50	100	42	85
092	Nisga'a	21	100	36	100	47	67
	Province (Public Only)	67	100	66	100	66	100

Grade 4 - Foundation Skills Assessments, 2001/02 - 2005/06 (Public and Independent)

Grade 4 - Reading Comprehension

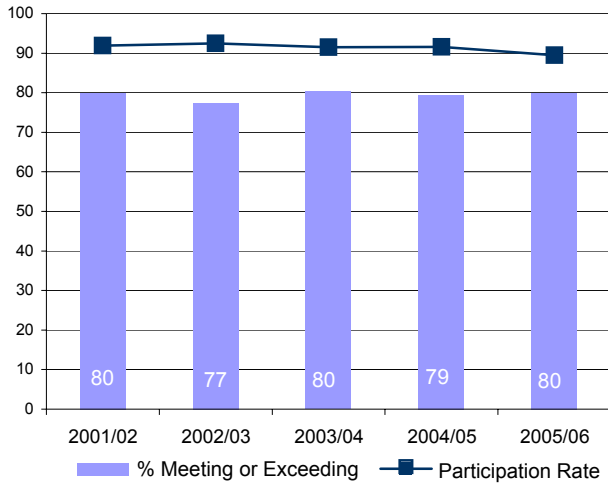

Grade 4 - Numeracy

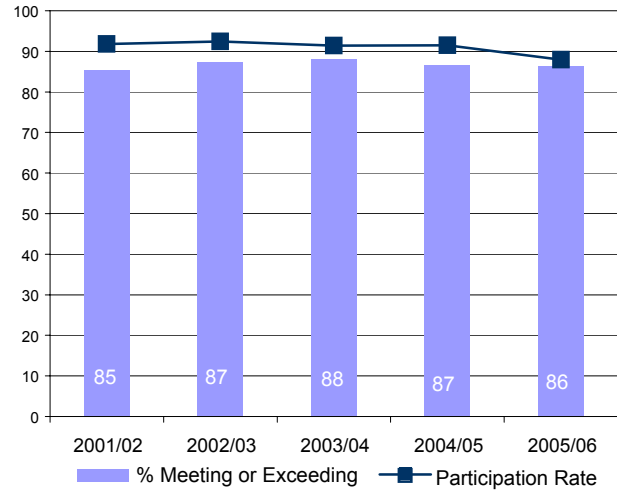

Grade 4 - Writing

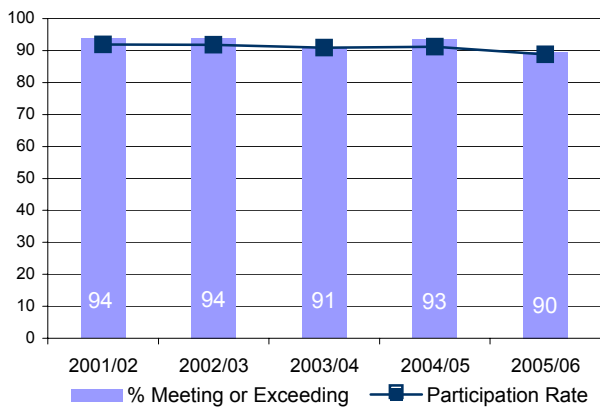

Reading Comprehension

Numeracy

Writing

School Year	% Meeting or Exceeding			Participation Rate			% Meeting or Exceeding			Participation Rate			% Meeting or Exceeding		Participation Rate		
	Male	Female	Total	Male	Female	Total	Male	Female	Total	Male	Female	Total	Female	Total	Male	Female	Total
2001/02	77	83	80	91	93	92	86	85	85	91	93	92	96	94	91	93	92
2002/03	75	80	77	91	94	93	88	86	87	92	93	92	97	94	90	93	92
2003/04	78	83	80	90	93	91	89	87	88	90	92	91	95	91	90	92	91
2004/05	78	81	79	90	93	92	88	86	87	90	93	91	96	93	89	93	91
2005/06	77	83	80	88	91	90	88	85	86	86	89	88	94	90	87	91	89

FSA - Grade 4 - Reading Comprehension by School District, 2001/02 - 2005/06

School District		Reading Comprehension									
		2001/02		2002/03		2003/04		2004/05		2005/06	
		Mtg or Exceeding	Participation	Mtg or Exceeding	Participation	Mtg or Exceeding	Participation	Mtg or Exceeding	Participation	Mtg or Exceeding	Participation
005	Southeast Kootenay	76	94	72	91	76	91	72	94	70	94
006	Rocky Mountain	78	93	78	95	82	93	81	94	73	93
008	Kootenay Lake	87	89	78	87	85	84	83	85	79	80
010	Arrow Lakes	75	95	77	95	71	96	72	97	75	86
019	Revelstoke	82	93	82	99	87	96	90	94	83	85
020	Kootenay-Columbia	80	94	81	96	81	95	83	96	80	90
022	Vernon	85	93	80	94	80	95	80	95	77	87
023	Central Okanagan	84	93	75	95	82	95	82	95	86	96
027	Cariboo-Chilcotin	77	86	74	85	76	87	74	88	75	79
028	Quesnel	70	97	71	93	77	93	67	90	71	84
033	Chilliwack	74	92	71	92	76	92	75	91	84	91
034	Abbotsford	79	93	79	95	84	94	84	93	83	93
035	Langley	81	94	81	94	83	92	82	94	82	92
036	Surrey	75	92	72	94	74	94	73	94	74	92
037	Delta	88	95	83	95	83	94	83	94	83	93
038	Richmond	87	87	82	90	84	88	83	88	85	87
039	Vancouver	80	89	79	89	80	86	79	87	80	83
040	New Westminster	77	86	80	92	84	87	78	89	82	88
041	Burnaby	79	87	78	90	79	84	81	83	80	80
042	Maple Ridge-Pitt Meadows	80	96	77	96	79	94	79	94	77	91
043	Coquitlam	83	94	82	94	82	92	84	92	84	91
044	North Vancouver	88	95	85	94	89	93	84	94	86	92
045	West Vancouver	93	95	91	95	93	92	92	95	90	92
046	Sunshine Coast	84	93	75	95	76	92	80	93	81	93
047	Powell River	80	96	74	91	83	93	72	93	79	87
048	Howe Sound	76	93	75	88	77	91	79	86	84	86
049	Central Coast	50	82	45	87	25	62	80	68	50	60
050	Haida Gwaii/Queen Charlotte	52	91	74	88	81	89	72	83	63	75
051	Boundary	86	86	74	88	78	88	73	83	84	85
052	Prince Rupert	47	84	71	85	68	85	62	90	54	89
053	Okanagan Similkameen	78	94	66	92	77	92	76	90	82	89
054	Bulkley Valley	75	89	84	94	85	88	73	92	77	91
057	Prince George	73	92	72	94	75	93	76	93	75	91
058	Nicola-Similkameen	71	86	68	80	74	83	65	88	65	90
059	Peace River South	72	89	72	87	73	85	67	85	71	81
060	Peace River North	71	87	72	90	78	85	74	82	74	86
061	Greater Victoria	82	94	77	93	81	93	81	93	82	92
062	Sooke	80	94	78	92	82	91	77	97	78	90
063	Saanich	88	92	78	94	82	94	82	93	80	92
064	Gulf Islands	86	91	82	86	82	83	80	85	79	78
067	Okanagan Skaha	81	94	81	96	82	95	79	94	84	92
068	Nanaimo-Ladysmith	75	92	68	94	76	95	74	94	74	92
069	Qualicum	78	90	79	93	81	88	84	90	78	82
070	Alberni	73	91	71	91	71	92	72	91	68	93
071	Comox Valley	82	89	81	91	83	89	78	91	85	88
072	Campbell River	78	94	74	94	76	91	74	90	77	84
073	Kamloops/Thompson	79	92	74	93	81	94	79	95	81	93
074	Gold Trail	62	78	71	84	75	93	65	90	70	92
075	Mission	77	90	73	89	75	90	74	91	75	93
078	Fraser-Cascade	71	95	78	90	79	91	77	92	76	92
079	Cowichan Valley	77	91	72	92	75	89	74	95	76	91
081	Fort Nelson	67	78	73	88	72	93	67	91	79	79
082	Coast Mountains	68	91	64	90	69	86	69	88	70	85
083	North Okanagan-Shuswap	80	88	75	87	81	89	80	89	80	85
084	Vancouver Island West	47	93	68	82	63	80	63	79	59	85
085	Vancouver Island North	68	93	63	92	79	93	69	87	67	94
087	Stikine	36	61	73	60	29	78	29	83	38	67
091	Nechako Lakes	70	69	60	78	68	74	69	71	69	70
092	Nisga'a	48	84	46	81	44	77	56	100	29	97
093	Conseil scolaire francophone	50	92	56	89	68	91	60	89	54	84
	All Public Only	79	91	77	92	79	91	78	91	79	89
	All Independent Only	87	97	85	96	87	97	88	94	87	94
	Province (Pub. + Ind.)	80	92	77	93	80	91	79	92	88	90

FSA - Grade 4 - Numeracy by School District 2001/02 - 2005/06

School District		Numeracy									
		2001/02		2002/03		2003/04		2004/05		2005/06	
		Mtg or Exceeding	Participation	Mtg or Exceeding	Participation	Mtg or Exceeding	Participation	Mtg or Exceeding	Participation	Mtg or Exceeding	Participation
005	Southeast Kootenay	79	93	87	91	84	90	83	94	88	91
006	Rocky Mountain	86	94	83	94	89	93	86	94	86	91
008	Kootenay Lake	90	89	89	86	90	86	90	83	86	77
010	Arrow Lakes	91	95	88	95	74	94	65	97	71	76
019	Revelstoke	80	93	87	100	89	96	91	94	90	80
020	Kootenay-Columbia	88	94	91	95	86	95	87	96	91	89
022	Vernon	89	93	90	94	90	94	88	95	86	83
023	Central Okanagan	89	93	86	95	87	95	86	95	89	95
027	Cariboo-Chilcotin	79	87	85	86	83	87	76	85	83	79
028	Quesnel	75	97	76	95	88	93	77	89	78	81
033	Chilliwack	78	92	84	92	85	92	83	91	84	90
034	Abbotsford	87	93	88	94	92	94	91	92	90	91
035	Langley	87	93	88	94	90	92	89	94	88	89
036	Surrey	80	92	82	94	84	93	82	94	78	91
037	Delta	94	96	92	95	91	94	89	94	89	91
038	Richmond	90	88	91	90	92	88	93	88	92	86
039	Vancouver	87	88	90	90	91	86	90	87	88	82
040	New Westminster	89	85	90	94	89	86	87	90	84	86
041	Burnaby	86	87	89	90	89	85	90	83	87	79
042	Maple Ridge-Pitt Meadows	89	95	87	95	88	92	87	95	86	89
043	Coquitlam	90	93	92	94	90	91	90	92	90	91
044	North Vancouver	89	94	91	93	93	92	91	93	91	89
045	West Vancouver	97	94	96	96	99	92	96	94	95	91
046	Sunshine Coast	86	94	86	96	84	92	90	93	87	93
047	Powell River	87	96	85	91	90	92	81	92	87	80
048	Howe Sound	84	94	85	89	89	92	89	87	90	85
049	Central Coast	81	82	45	81	20	69	86	68	75	53
050	Haida Gwaii/Queen Charlotte	76	92	92	86	87	87	82	83	87	68
051	Boundary	86	87	87	89	83	88	71	83	87	85
052	Prince Rupert	58	85	82	83	75	88	67	87	66	89
053	Okanagan Similkameen	88	94	79	92	90	93	93	92	93	87
054	Bulkley Valley	84	90	95	94	93	92	81	94	85	90
057	Prince George	78	91	81	93	82	93	78	93	81	89
058	Nicola-Similkameen	75	86	85	81	77	84	75	88	71	91
059	Peace River South	78	89	81	87	84	87	77	87	80	81
060	Peace River North	81	89	84	91	87	87	82	87	83	85
061	Greater Victoria	85	95	88	92	88	93	86	93	88	90
062	Sooke	88	94	87	91	93	92	88	95	89	85
063	Saanich	92	92	91	93	90	94	88	94	89	90
064	Gulf Islands	94	88	92	84	95	86	89	82	87	74
067	Okanagan Skaha	86	94	90	97	89	95	81	94	86	91
068	Nanaimo-Ladysmith	81	92	78	94	83	95	79	94	83	89
069	Qualicum	84	88	90	93	87	86	90	91	85	80
070	Alberni	84	91	85	90	82	92	79	91	81	91
071	Comox Valley	87	89	90	92	90	87	85	90	89	87
072	Campbell River	86	94	89	94	87	90	83	90	89	83
073	Kamloops/Thompson	82	92	86	93	87	93	86	95	87	92
074	Gold Trail	79	78	79	85	83	92	74	89	70	89
075	Mission	83	91	86	89	85	89	84	91	83	91
078	Fraser-Cascade	84	93	88	91	82	92	84	94	84	88
079	Cowichan Valley	80	91	83	92	82	88	82	94	79	87
081	Fort Nelson	58	80	93	91	83	93	80	91	82	86
082	Coast Mountains	73	91	75	90	80	88	78	88	75	80
083	North Okanagan-Shuswap	87	87	89	89	88	90	82	88	84	83
084	Vancouver Island West	64	89	70	82	84	80	76	74	81	85
085	Vancouver Island North	82	93	79	90	89	93	78	86	71	90
087	Stikine	69	57	87	60	62	72	71	86	29	47
091	Nechako Lakes	74	69	72	79	76	72	74	72	79	69
092	Nisga'a	57	81	67	83	55	80	45	100	59	94
093	Conseil scolaire francophone	76	92	89	90	93	89	87	90	81	82
	All Public Only	85	91	87	92	88	91	86	91	86	87
	All Independent Only	89	97	90	95	92	97	92	94	92	92
	Province (Pub. + Ind.)	85	92	87	92	88	91	87	91	86	88

FSA - Grade 4 - Writing by School District, 2001/02 - 2005/06

School District		Writing									
		2001/02		2002/03		2003/04		2004/05		2005/06	
		Mtg or Exceeding	Participation	Mtg or Exceeding	Participation	Mtg or Exceeding	Participation	Mtg or Exceeding	Participation	Mtg or Exceeding	Participation
005	Southeast Kootenay	84	93	93	90	85	90	94	94	86	92
006	Rocky Mountain	97	93	91	95	86	93	91	94	81	92
008	Kootenay Lake	95	89	93	87	89	84	92	84	84	80
010	Arrow Lakes	86	94	96	93	74	93	89	95	88	83
019	Revelstoke	94	94	93	99	93	95	97	93	88	85
020	Kootenay-Columbia	93	94	94	96	91	95	94	96	91	90
022	Vernon	94	93	95	93	86	95	89	95	82	85
023	Central Okanagan	95	93	95	95	91	95	95	95	91	95
027	Cariboo-Chilcotin	90	86	92	85	87	86	89	87	83	79
028	Quesnel	91	97	93	92	82	93	86	90	83	82
033	Chilliwack	90	92	92	91	89	92	92	90	90	91
034	Abbotsford	93	94	94	94	93	94	96	91	94	91
035	Langley	95	93	94	93	93	91	95	93	92	91
036	Surrey	94	92	95	94	91	93	94	93	89	91
037	Delta	98	96	97	95	93	94	96	94	91	93
038	Richmond	97	88	97	89	95	88	97	88	95	86
039	Vancouver	96	88	96	88	95	86	97	86	93	82
040	New Westminster	93	86	95	93	90	87	91	89	89	88
041	Burnaby	96	87	94	89	92	84	96	83	94	79
042	Maple Ridge-Pitt Meadows	96	96	93	96	92	93	94	94	90	90
043	Coquitlam	96	94	96	94	92	91	94	92	92	91
044	North Vancouver	97	94	98	94	96	92	96	93	93	91
045	West Vancouver	99	95	98	94	97	92	98	95	95	92
046	Sunshine Coast	92	95	87	95	82	93	92	94	84	92
047	Powell River	93	96	94	89	84	91	88	92	86	84
048	Howe Sound	90	94	93	88	90	89	96	86	93	83
049	Central Coast	95	82	65	77	88	69	86	68	86	47
050	Haida Gwaii/Queen Charlotte	81	92	90	82	89	91	82	81	93	75
051	Boundary	91	86	96	87	79	86	87	83	82	85
052	Prince Rupert	87	85	92	83	85	83	80	88	79	89
053	Okanagan Similkameen	94	94	91	92	91	91	92	90	94	88
054	Bulkley Valley	96	89	95	90	89	88	89	93	82	92
057	Prince George	94	92	89	92	87	92	90	92	84	90
058	Nicola-Similkameen	90	86	96	79	85	82	91	88	81	89
059	Peace River South	90	89	90	85	84	85	91	84	83	81
060	Peace River North	90	89	93	90	85	84	90	82	83	85
061	Greater Victoria	93	94	93	92	88	90	90	92	87	91
062	Sooke	88	94	91	90	87	92	91	96	88	89
063	Saanich	92	93	94	93	90	94	93	94	84	91
064	Gulf Islands	92	89	89	84	84	85	81	84	73	77
067	Okanagan Skaha	94	94	95	96	91	91	95	94	93	92
068	Nanaimo-Ladysmith	94	92	88	94	84	96	91	94	85	92
069	Qualicum	89	89	93	93	86	87	90	90	87	82
070	Alberni	90	93	93	89	86	91	91	91	78	92
071	Comox Valley	91	89	91	90	90	88	93	90	90	88
072	Campbell River	90	94	92	93	88	91	86	89	79	84
073	Kamloops/Thompson	93	92	91	92	90	93	94	95	90	92
074	Gold Trail	86	78	90	84	83	91	85	89	86	92
075	Mission	90	90	90	89	85	89	89	91	85	93
078	Fraser-Cascade	87	94	93	89	82	92	91	93	86	90
079	Cowichan Valley	92	91	90	91	79	89	89	95	78	89
081	Fort Nelson	98	83	97	93	85	90	90	92	75	75
082	Coast Mountains	88	90	87	89	80	85	88	88	86	84
083	North Okanagan-Shuswap	93	87	91	86	89	89	91	88	84	84
084	Vancouver Island West	73	96	91	73	87	75	86	76	76	85
085	Vancouver Island North	83	93	91	91	90	93	89	86	85	94
087	Stikine	56	61	93	60	62	72	67	86	67	67
091	Nechako Lakes	86	69	88	77	82	72	86	69	80	70
092	Nisga'a	88	79	78	81	75	80	74	100	90	87
093	Conseil scolaire francophone	83	94	71	89	90	91	74	88	84	83
	All Public Only	94	91	94	91	90	90	93	91	89	88
	All Independent Only	96	97	96	95	94	96	96	94	93	93
	Province (Pub. + Ind.)	94	92	94	92	91	91	93	91	90	89

Grade 7 - Foundation Skills Assessments, 2001/02 - 2005/06 (Public and Independent)

Grade 7 - Reading Comprehension

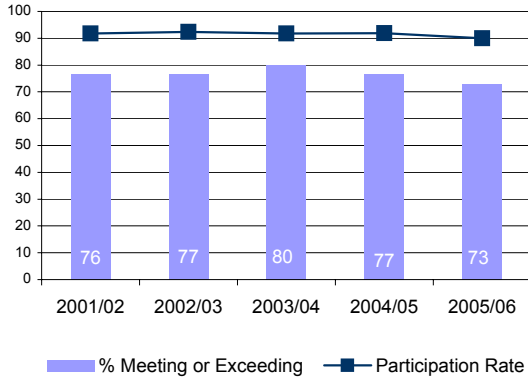

Grade 7 - Numeracy

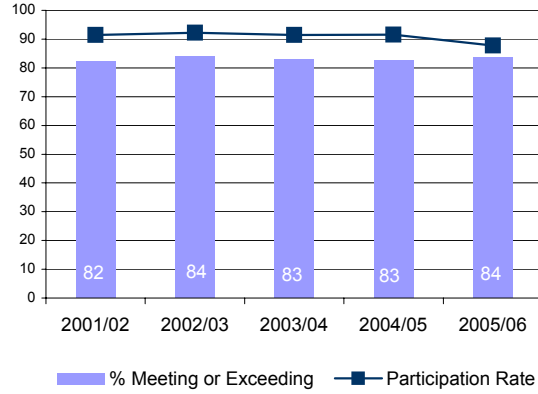

Grade 7 - Writing

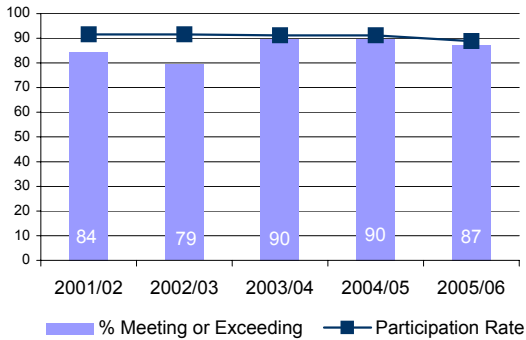

Reading Comprehension

Numeracy

Writing

School Year	% Meeting or Exceeding			Participation Rate			% Meeting or Exceeding			Participation Rate			% Meeting or Exceeding			Participation Rate		
	Male	Female	Total	Male	Female	Total	Male	Female	Total	Male	Female	Total	Male	Female	Total	Male	Female	Total
2001/02	74	79	76	90	93	92	83	82	82	90	93	91	78	91	84	90	93	92
2002/03	73	80	77	91	94	92	84	83	84	91	94	92	72	87	79	90	93	92
2003/04	76	84	80	90	93	92	84	82	83	90	93	91	84	95	90	90	93	91
2004/05	73	80	77	90	93	92	84	81	83	90	93	92	85	95	90	90	93	91
2005/06	69	77	73	89	91	90	84	83	84	87	89	88	81	93	87	87	90	89

FSA - Grade 7 - Reading Comprehension by School District, 2001/02 - 2005/06

School District		Reading Comprehension									
		2001/02		2002/03		2003/04		2004/05		2005/06	
		Mtg or Exceeding	Participation	Mtg or Exceeding	Participation	Mtg or Exceeding	Participation	Mtg or Exceeding	Participation	Mtg or Exceeding	Participation
005	Southeast Kootenay	75	93	71	95	78	95	72	94	64	83
006	Rocky Mountain	78	95	80	96	81	95	72	96	73	94
008	Kootenay Lake	82	88	79	86	82	88	82	87	70	80
010	Arrow Lakes	72	93	78	89	75	100	75	95	85	84
019	Revelstoke	68	96	77	96	70	96	70	92	75	77
020	Kootenay-Columbia	74	95	74	96	79	96	79	93	79	89
022	Vernon	76	94	76	94	78	96	78	96	71	89
023	Central Okanagan	76	92	77	92	79	92	79	94	72	96
027	Cariboo-Chilcotin	74	91	73	92	67	88	73	87	66	79
028	Quesnel	74	95	72	95	71	94	71	94	64	87
033	Chilliwack	68	88	69	87	73	86	67	88	67	88
034	Abbotsford	75	94	76	93	81	92	78	90	75	92
035	Langley	78	95	76	95	82	92	80	93	78	93
036	Surrey	72	93	73	94	76	94	71	93	66	93
037	Delta	82	94	81	95	84	94	80	95	78	91
038	Richmond	82	91	80	95	87	93	82	94	75	93
039	Vancouver	80	86	80	89	85	87	77	88	74	85
040	New Westminster	80	93	73	92	80	88	74	94	73	91
041	Burnaby	78	87	78	89	83	88	78	84	72	81
042	Maple Ridge-Pitt Meadows	77	96	75	96	81	93	75	95	72	91
043	Coquitlam	76	93	80	94	79	93	75	94	69	92
044	North Vancouver	83	96	85	94	89	92	83	94	80	91
045	West Vancouver	90	95	92	93	93	92	87	91	85	94
046	Sunshine Coast	78	94	78	94	79	93	81	94	73	92
047	Powell River	62	91	80	92	81	92	83	97	70	79
048	Howe Sound	73	90	74	93	77	89	69	92	72	87
049	Central Coast	88	100	58	96	57	78	80	74	20	68
050	Haida Gwaii/Queen Charlotte	76	76	78	84	74	78	59	82	63	90
051	Boundary	81	96	79	86	80	89	76	85	85	85
052	Prince Rupert	59	89	61	84	68	85	51	86	62	88
053	Okanagan Similkameen	70	94	72	93	79	93	80	94	80	91
054	Bulkley Valley	75	90	73	95	69	90	74	96	75	87
057	Prince George	75	92	70	89	73	92	71	92	69	92
058	Nicola-Similkameen	67	80	61	79	75	80	65	79	61	86
059	Peace River South	69	91	65	90	66	89	68	87	59	78
060	Peace River North	73	89	71	93	77	88	72	85	70	86
061	Greater Victoria	79	95	79	95	80	94	79	91	74	91
062	Sooke	74	89	71	91	74	91	75	94	70	88
063	Saanich	74	92	81	91	83	92	79	92	75	91
064	Gulf Islands	73	90	82	91	85	82	80	90	85	87
067	Okanagan Skaha	78	95	73	91	81	93	78	93	77	93
068	Nanaimo-Ladysmith	73	94	70	95	75	93	74	93	70	91
069	Qualicum	77	94	81	92	85	93	79	93	78	92
070	Alberni	60	90	71	90	72	94	71	89	64	88
071	Comox Valley	75	87	75	87	77	90	77	90	72	87
072	Campbell River	72	93	74	93	73	90	72	92	74	90
073	Kamloops/Thompson	78	93	75	93	80	93	78	94	75	93
074	Gold Trail	68	72	55	95	61	94	48	86	66	90
075	Mission	69	93	71	88	76	88	74	88	68	92
078	Fraser-Cascade	75	93	76	88	71	91	68	91	70	83
079	Cowichan Valley	69	90	73	88	74	89	72	93	65	89
081	Fort Nelson	62	67	59	90	75	80	49	85	61	88
082	Coast Mountains	62	89	62	88	69	87	65	88	64	76
083	North Okanagan-Shuswap	77	88	76	89	80	89	77	89	68	83
084	Vancouver Island West	41	92	49	68	32	78	53	81	53	76
085	Vancouver Island North	59	91	58	94	62	86	58	95	50	91
087	Stikine	39	60	59	59	78	43	50	38	36	68
091	Nechako Lakes	69	73	62	82	70	79	65	82	62	79
092	Nisga'a	29	81	28	80	35	92	27	92	19	84
093	Conseil scolaire francophone	69	93	77	89	75	92	77	93	77	90
	All Public Only	76	91	76	92	79	91	76	91	72	89
	All Independent Only	84	96	85	96	89	98	86	95	83	94
	Province (Pub. + Ind.)	76	92	77	92	80	92	77	92	73	90

FSA - Grade 7 - Numeracy by School District, 2001/02 - 2005/06

School District		Numeracy									
		2001/02		2002/03		2003/04		2004/05		2005/06	
		Mtg or Exceeding	Participation	Mtg or Exceeding	Participation	Mtg or Exceeding	Participation	Mtg or Exceeding	Participation	Mtg or Exceeding	Participation
005	Southeast Kootenay	78	93	81	94	84	93	79	91	71	80
006	Rocky Mountain	86	95	86	95	83	95	77	96	83	91
008	Kootenay Lake	84	87	84	86	79	88	82	87	74	76
010	Arrow Lakes	91	93	81	89	75	98	88	95	87	82
019	Revelstoke	74	95	71	97	79	96	77	92	81	78
020	Kootenay-Columbia	83	97	85	95	86	94	84	92	86	87
022	Vernon	82	93	81	94	81	96	83	96	84	85
023	Central Okanagan	81	90	83	92	80	91	79	92	79	94
027	Cariboo-Chilcotin	73	91	79	92	67	88	79	86	79	78
028	Quesnel	74	94	75	92	78	91	74	93	74	78
033	Chilliwack	77	88	76	86	72	86	70	88	73	87
034	Abbotsford	84	94	89	93	87	92	85	93	88	91
035	Langley	83	95	82	95	84	93	86	93	87	89
036	Surrey	79	92	82	94	78	94	78	93	80	91
037	Delta	87	94	88	96	87	94	88	94	88	90
038	Richmond	89	91	91	94	91	91	90	92	91	89
039	Vancouver	89	86	89	90	91	88	90	89	91	84
040	New Westminster	84	93	83	91	88	91	84	93	87	89
041	Burnaby	86	87	88	91	88	88	88	84	88	81
042	Maple Ridge-Pitt Meadows	84	96	82	95	81	92	84	94	82	90
043	Coquitlam	85	94	87	94	83	93	82	93	83	90
044	North Vancouver	89	96	91	94	92	90	91	94	91	89
045	West Vancouver	96	96	98	94	96	94	94	92	95	96
046	Sunshine Coast	80	93	79	93	80	93	82	92	83	90
047	Powell River	72	92	80	93	82	87	81	97	78	75
048	Howe Sound	74	90	76	92	79	85	75	93	77	85
049	Central Coast	71	93	61	92	57	78	89	67	38	74
050	Haida Gwaii/Queen Charlotte	77	73	85	76	74	75	73	76	85	83
051	Boundary	93	95	89	86	87	86	86	85	83	82
052	Prince Rupert	70	88	70	83	66	84	64	87	75	84
053	Okanagan Similkameen	79	94	83	93	83	91	82	93	86	89
054	Bulkley Valley	70	90	78	97	66	90	76	93	86	83
057	Prince George	75	91	76	90	74	91	71	91	79	88
058	Nicola-Similkameen	70	78	68	79	72	79	69	80	70	79
059	Peace River South	78	91	75	90	69	88	71	87	70	76
060	Peace River North	74	88	83	90	80	86	81	83	77	84
061	Greater Victoria	82	95	84	95	80	93	80	91	83	89
062	Sooke	77	88	80	89	82	90	79	93	79	82
063	Saanich	81	92	85	91	83	93	82	91	82	90
064	Gulf Islands	81	89	85	90	80	81	79	86	81	77
067	Okanagan Skaha	77	94	77	91	81	92	78	92	79	91
068	Nanaimo-Ladysmith	77	94	76	94	78	93	78	91	77	87
069	Qualicum	81	94	90	91	84	92	83	91	88	89
070	Alberni	72	92	84	90	81	93	80	89	74	87
071	Comox Valley	80	86	83	86	81	88	81	89	76	85
072	Campbell River	81	92	83	93	79	89	78	92	85	87
073	Kamloops/Thompson	80	93	82	93	82	92	82	93	83	92
074	Gold Trail	81	72	70	95	63	91	57	86	74	86
075	Mission	77	92	78	88	81	88	83	88	82	90
078	Fraser-Cascade	80	93	81	87	81	92	82	89	80	85
079	Cowichan Valley	79	88	79	87	79	89	73	92	75	85
081	Fort Nelson	66	66	65	86	53	79	60	84	73	83
082	Coast Mountains	65	89	72	87	69	87	67	86	64	73
083	North Okanagan-Shuswap	86	86	84	88	80	87	84	89	76	78
084	Vancouver Island West	46	85	44	72	46	74	68	83	59	68
085	Vancouver Island North	68	88	67	93	69	85	70	94	68	76
087	Stikine	30	60	69	59	88	43	86	33	55	58
091	Nechako Lakes	75	72	73	82	71	79	70	81	76	78
092	Nisga'a	37	83	47	85	32	92	33	92	12	81
093	Conseil scolaire francophone	85	91	93	90	88	94	79	93	84	85
	All Public Only	82	91	83	92	82	91	82	91	83	87
	All Independent Only	87	96	89	96	88	98	90	95	90	94
	Province (Pub. + Ind.)	82	91	84	92	83	91	83	92	84	88

FSA - Grade 7 - Writing by School District, 2001/02 - 2005/06

School District		Writing									
		2001/02		2002/03		2003/04		2004/05		2005/06	
		Mtg or Exceeding	Participation	Mtg or Exceeding	Participation	Mtg or Exceeding	Participation	Mtg or Exceeding	Participation	Mtg or Exceeding	Participation
005	Southeast Kootenay	74	93	70	94	89	94	88	93	77	81
006	Rocky Mountain	73	95	78	96	85	94	85	95	80	95
008	Kootenay Lake	82	87	78	86	86	87	88	87	75	77
010	Arrow Lakes	87	90	72	89	73	100	78	91	80	84
019	Revelstoke	75	96	72	96	83	94	81	93	92	78
020	Kootenay-Columbia	79	96	78	97	90	95	92	92	84	88
022	Vernon	79	94	77	93	85	95	88	96	81	87
023	Central Okanagan	83	91	80	92	90	92	89	93	86	95
027	Cariboo-Chilcotin	80	91	72	91	76	87	84	86	82	79
028	Quesnel	81	94	69	93	77	90	82	93	70	83
033	Chilliwack	81	88	75	86	86	86	85	88	81	88
034	Abbotsford	83	94	81	92	93	91	91	90	91	91
035	Langley	83	95	78	93	91	91	90	92	90	89
036	Surrey	85	92	78	93	91	93	90	93	89	92
037	Delta	90	95	79	94	94	94	94	94	92	90
038	Richmond	92	91	88	95	95	92	94	93	94	91
039	Vancouver	90	86	86	89	95	86	94	88	93	83
040	New Westminster	86	93	75	91	86	89	89	93	90	92
041	Burnaby	88	86	85	89	94	88	93	83	92	81
042	Maple Ridge-Pitt Meadows	83	96	76	95	91	92	93	95	86	90
043	Coquitlam	90	93	80	93	91	93	91	93	87	91
044	North Vancouver	89	95	88	93	96	91	94	93	92	91
045	West Vancouver	94	95	94	92	99	92	96	91	96	94
046	Sunshine Coast	83	93	79	93	89	93	84	94	81	91
047	Powell River	72	92	72	92	77	92	91	95	81	78
048	Howe Sound	82	90	80	92	85	88	82	93	86	86
049	Central Coast	86	81	57	92	80	74	100	74	33	63
050	Haida Gwaii/Queen Charlotte	78	76	75	75	85	78	81	77	67	88
051	Boundary	84	95	78	85	85	90	88	86	84	84
052	Prince Rupert	76	88	75	83	78	78	75	84	72	88
053	Okanagan Similkameen	90	94	78	92	84	91	90	93	85	90
054	Bulkley Valley	83	90	81	94	72	89	83	95	82	84
057	Prince George	81	91	69	89	83	92	83	91	83	92
058	Nicola-Similkameen	88	78	65	78	82	78	87	81	70	85
059	Peace River South	75	90	73	88	77	88	81	86	77	78
060	Peace River North	74	89	76	91	90	86	87	83	85	85
061	Greater Victoria	82	95	77	93	84	92	87	91	85	90
062	Sooke	74	89	71	90	84	90	81	94	78	86
063	Saanich	86	92	80	91	89	92	89	91	81	91
064	Gulf Islands	57	89	68	86	83	83	81	88	82	85
067	Okanagan Skaha	84	95	75	92	86	92	85	93	87	93
068	Nanaimo-Ladysmith	81	93	72	94	85	92	87	91	79	90
069	Qualicum	79	95	80	91	88	92	88	93	94	91
070	Alberni	68	90	73	89	80	92	85	88	79	87
071	Comox Valley	82	87	80	87	87	90	85	90	83	86
072	Campbell River	73	92	71	93	85	89	86	92	81	88
073	Kamloops/Thompson	82	93	75	92	90	93	89	94	88	93
074	Gold Trail	70	72	70	94	82	93	69	83	82	90
075	Mission	83	91	75	87	89	88	89	88	88	92
078	Fraser-Cascade	73	92	70	86	77	90	83	90	82	80
079	Cowichan Valley	78	90	74	87	85	90	85	91	80	87
081	Fort Nelson	81	66	88	86	97	80	83	82	83	87
082	Coast Mountains	69	87	67	87	80	87	77	86	71	75
083	North Okanagan-Shuswap	86	88	74	87	90	89	87	89	73	82
084	Vancouver Island West	42	92	42	67	65	76	58	73	80	64
085	Vancouver Island North	73	90	63	89	65	85	69	92	81	77
087	Stikine	47	60	44	59	56	43	88	38	36	63
091	Nechako Lakes	70	73	72	82	82	79	80	81	79	79
092	Nisga'a	50	81	47	85	64	92	79	92	40	81
093	Conseil scolaire francophone	96	92	94	88	93	90	85	93	83	89
	All Public Only	84	91	78	91	89	91	89	91	87	88
	All Independent Only	90	96	88	95	94	97	94	95	93	93
	Province (Pub. + Ind.)	84	92	79	92	90	91	90	91	87	89

Grade 10 and 11 - Provincial Exams Pass & Participation Rates, 2004/05 -2005/06 (Public and Independent)

School Year	English 10						Francais Langue Premiere 10			Science 10					
	Pass Rate %			Participation Rate %			Pass Rate %			Pass Rate %			Participation Rate %		
	Male	Female	Total	Male	Female	Total	Male	Female	Total	Male	Female	Total	Male	Female	Total
2004/05	89	94	92	80	83	82	93	93	93	82	82	82	81	82	81
2005/06	92	95	94	85	86	86	92	95	94	78	79	79	84	86	85

School Year	Applications of Mathematics 10						Essentials of Mathematics 10						Principles of Mathematics 10					
	Pass Rate %			Participation Rate %			Pass Rate %			Participation Rate %			Pass Rate %			Participation Rate %		
	Male	Female	Total	Male	Female	Total	Male	Female	Total	Male	Female	Total	Male	Female	Total	Male	Female	Total
2004/05	87	83	85	7	5	6	85	83	84	14	12	13	91	91	91	62	67	64
2005/06	85	82	84	7	6	7	86	86	86	17	14	16	88	89	89	63	67	65

School Year	Civic Studies 11						BC First Nations Studies 12*						Social Studies 11					
	Pass Rate %			Participation Rate %			Pass Rate %			Participation Rate %			Pass Rate %			Participation Rate %		
	Male	Female	Total	Male	Female	Total	Male	Female	Total	Male	Female	Total	Male	Female	Total	Male	Female	Total
2005/06	86	90	88	1	1	1	87	89	88	2	2	2	92	91	91	67	68	67

* BC First Nations Studies 12 is included as it is an option for Social Studies 11 credit.

Note

(1) Participation rate is not included for Francais Langue Premiere 10 as this exam is only offered to students in School District No. 93 - Conseil scolaire francophone.

Grade 10 Exam Pass & Participation Rate (%) by School District, 2005/06

School District		English		Francais Langue Premiere	Science		Applications of Mathematics 10		Essentials of Mathematics 10		Principles of Mathematics 10	
		Pass Rate	Participation	Pass Rate	Pass Rate	Participation	Pass Rate	Participation	Pass Rate	Participation	Pass Rate	Participation
005	Southeast Kootenay	90	94		71	94	88	22	85	22	86	52
006	Rocky Mountain	91	93		72	87	84	12	89	12	85	66
008	Kootenay Lake	93	87		78	86	89	16	83	13	91	59
010	Arrow Lakes	95	93		85	99	64	21	100	6	89	66
019	Revelstoke	93	98		77	104			100	28	78	81
020	Kootenay-Columbia	96	88		87	83	96	16	88	9	95	61
022	Vernon	94	86		74	87	77	9	89	17	91	62
023	Central Okanagan	93	90		81	88	87	14	86	15	88	64
027	Cariboo-Chilcotin	93	77		70	79	100	0	86	24	81	54
028	Quesnel	94	65		68	64	83	18	74	13	92	41
033	Chilliwack	93	81		73	79	76	12	85	15	75	57
034	Abbotsford	94	88		79	89	86	5	88	20	88	65
035	Langley	94	85		79	86	87	5	90	18	84	64
036	Surrey	95	83		79	84	86	4	85	16	88	68
037	Delta	95	92		77	91	100	5	90	16	85	72
038	Richmond	94	93		85	94	72	4	86	10	94	86
039	Vancouver	92	82		83	83	86	2	85	13	94	70
040	New Westminster	96	78		83	77			96	17	91	65
041	Burnaby	94	82		80	82	85	5	83	11	95	64
042	Maple Ridge-Pitt Meadows	93	73		68	71	89	7	85	18	86	50
043	Coquitlam	96	93		84	93			86	18	89	82
044	North Vancouver	95	95		82	94	95	3	86	15	93	78
045	West Vancouver	96	96		92	95	93	2	87	4	97	91
046	Sunshine Coast	94	79		73	74	82	4	83	18	86	57
047	Powell River	92	89		80	86	100	0	100	20	84	69
048	Howe Sound	95	94		76	97	69	10	86	12	89	66
049	Central Coast	86	81		87	85			90	37	69	59
050	Haida Gwaii/Queen Charlotte	84	68		56	60	100	1	73	35	64	37
051	Boundary	94	80		80	83	81	15	76	15	91	56
052	Prince Rupert	80	69		55	71	81	12	84	23	78	41
053	Okanagan Similkameen	94	85		72	83	84	9	88	17	87	64
054	Bulkley Valley	95	88		78	87			92	23	81	67
057	Prince George	93	88		69	86	75	1	93	26	86	60
058	Nicola-Similkameen	85	74		59	76	72	16	80	20	78	39
059	Peace River South	92	68		69	72	89	2	88	35	91	43
060	Peace River North	92	79		74	79	80	16	82	17	86	45
061	Greater Victoria	94	87		78	85	83	9	82	11	85	63
062	Sooke	92	87		71	88	85	23	81	18	87	45
063	Saanich	94	78		85	76	92	20	81	8	95	53
064	Gulf Islands	95	94		80	93			92	17	80	70
067	Okanagan Skaha	95	90		73	86	84	25	84	11	95	49
068	Nanaimo-Ladysmith	90	93		70	90	72	2	88	27	83	66
069	Qualicum	96	86		74	89	88	43	80	8	89	43
070	Alberni	87	80		72	81	66	21	68	18	68	49
071	Comox Valley	92	80		81	76	83	11	80	13	86	55
072	Campbell River	91	85		74	84			82	27	85	63
073	Kamloops/Thompson	95	84		75	82	69	5	92	18	82	63
074	Gold Trail	80	81		51	69	100	0	88	34	77	48
075	Mission	90	80		62	79	71	12	84	26	79	44
078	Fraser-Cascade	88	82		71	79	0	0	96	25	73	50
079	Cowichan Valley	92	79		77	72	84	17	78	10	87	46
081	Fort Nelson	83	100		67	88			74	23	71	67
082	Coast Mountains	86	69		60	72	93	2	76	24	68	55
083	North Okanagan-Shuswap	93	89		74	82	86	18	83	20	82	50
084	Vancouver Island West	76	79		44	79			67	6	50	50
085	Vancouver Island North	92	82		59	83	100	1	91	23	68	62
087	Stikine	90	33		36	47			63	27	0	7
091	Nechako Lakes	89	67		67	64	65	7	85	21	77	43
092	Nisga'a	60	110		21	115	18	54	0	29	38	32
093	Conseil scolaire francophone	99	91	94	78	92	73	11	89	14	93	72
	All Public Only	93	85	94	77	84	83	7	86	16	88	64
	All Independent Only	96	94		90	91	86	3	93	8	94	84
	Province (Pub. + Ind.)	94	86	94	79	85	84	7	86	16	89	65

* Participation rate is not included for Francais Langue Premiere 10 as this exam is only offered to students in School District No. 93 - Conseil scolaire francophone.

* 0 = less than 0.5%

Grade 11 Exam Pass & Participation Rate (%) by School District, 2005/06

School District		Civic Studies 11		BC First Nations Studies 12		Social Studies 11	
		Pass Rate	Participation	Pass Rate	Participation	Pass Rate	Participation
005	Southeast Kootenay	0	0	94	2	92	77
006	Rocky Mountain			100	0	90	71
008	Kootenay Lake					93	72
010	Arrow Lakes					96	69
019	Revelstoke			100	11	93	80
020	Kootenay-Columbia					91	83
022	Vernon	100	3	71	2	90	75
023	Central Okanagan	0	0	93	5	94	77
027	Cariboo-Chilcotin			78	2	90	34
028	Quesnel			60	1	89	68
033	Chilliwack			100	1	88	45
034	Abbotsford	100	0	93	1	91	72
035	Langley	80	1	91	1	90	77
036	Surrey			95	0	92	75
037	Delta	100	3	100	1	91	87
038	Richmond	100	1	100	0	91	77
039	Vancouver	98	1	83	0	92	59
040	New Westminster					91	59
041	Burnaby			0	0	91	68
042	Maple Ridge-Pitt Meadows			96	2	88	62
043	Coquitlam			92	0	92	84
044	North Vancouver			97	2	93	58
045	West Vancouver	85	6			94	69
046	Sunshine Coast					89	75
047	Powell River			96	10	89	60
048	Howe Sound			83	6	93	68
049	Central Coast			100	31	86	82
050	Haida Gwaii/Queen Charlotte			47	30	92	39
051	Boundary			89	6	94	75
052	Prince Rupert			79	6	89	52
053	Okanagan Similkameen			100	0	91	45
054	Bulkley Valley			94	7	93	65
057	Prince George	94	1	92	6	88	55
058	Nicola-Similkameen			95	6	84	38
059	Peace River South					85	67
060	Peace River North	85	4	81	7	85	65
061	Greater Victoria	87	7	100	2	92	70
062	Sooke			88	3	91	39
063	Saanich			96	4	91	52
064	Gulf Islands					93	66
067	Okanagan Skaha	100	5			94	62
068	Nanaimo-Ladysmith			68	5	90	75
069	Qualicum	100	3	96	5	90	62
070	Alberni	100	1	91	4	87	49
071	Comox Valley			96	4	92	63
072	Campbell River			85	4	88	66
073	Kamloops/Thompson	83	0	88	4	93	68
074	Gold Trail			82	11	74	45
075	Mission	55	4	78	5	89	60
078	Fraser-Cascade			90	9	88	52
079	Cowichan Valley			88	1	90	60
081	Fort Nelson	40	21	100	1	89	58
082	Coast Mountains	93	4	85	6	80	54
083	North Okanagan-Shuswap	88	2	94	3	94	75
084	Vancouver Island West			100	17	86	42
085	Vancouver Island North			86	4	83	60
087	Stikine					50	38
091	Nechako Lakes			100	0	86	39
092	Nisga'a			71	23	27	67
093	Conseil scolaire francophone					93	88
	All Public Only	88	1	88	2	91	66
	All Independent Only	71	1	91	1	96	88
	Province (Pub. + Ind.)	88	1	88	2	91	67

Grade 12 - Provincial Exams Pass & Participation Rates, 2001/02 -2005/06 (Public and Independent)

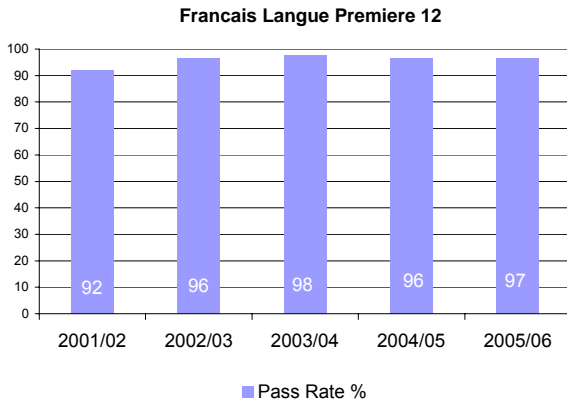
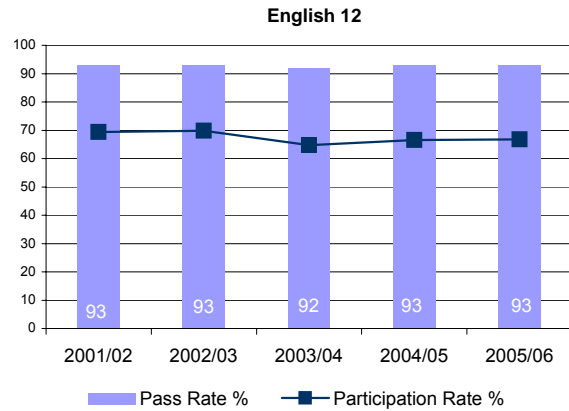
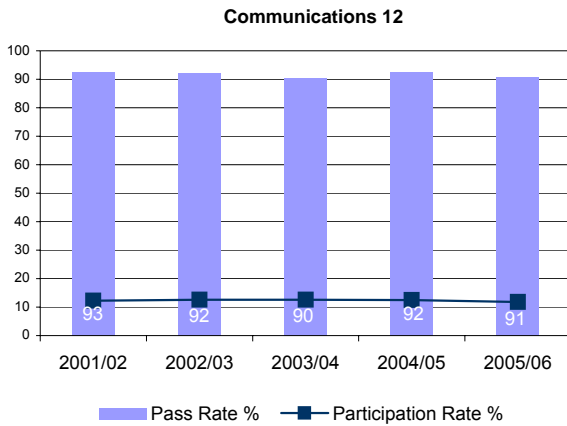

School Year	Communications 12						English 12						Francais Langue Premiere 12		
	Pass Rate %			Participation Rate %			Pass Rate %			Participation Rate %			Pass Rate %		
	Male	Female	Total	Male	Female	Total	Male	Female	Total	Male	Female	Total	Male	Female	Total
2001/02	92	93	93	15	9	12	92	94	93	65	74	69	92	92	92
2002/03	92	93	92	16	9	13	91	94	93	66	74	70	91	100	96
2003/04	90	91	90	16	9	13	90	93	92	61	68	65	96	98	98
2004/05	92	94	92	16	9	12	91	94	93	62	71	67	97	96	96
2005/06	90	92	91	15	9	12	91	95	93	63	70	67	98	96	97

Note

(1) Participation rate is not included for Francais Langue Premiere 12 as this exam is only offered to students in School District No. 93 - Conseil scolaire francophone.

Grade 12 Exam Pass & Participation Rate (%) by School District, 2005/06

	School District	Communications		English		Francais Langue Premiere
		Pass Rate	Participation	Pass Rate	Participation	Pass Rate
005	Southeast Kootenay	93	15	98	50	
006	Rocky Mountain	86	17	95	64	
008	Kootenay Lake	96	14	96	57	
010	Arrow Lakes	91	18	98	65	
019	Revelstoke	88	17	93	66	
020	Kootenay-Columbia	90	8	97	71	
022	Vernon	87	12	97	55	
023	Central Okanagan	91	13	96	62	
027	Cariboo-Chilcotin	89	14	94	34	
028	Quesnel	88	12	91	63	
033	Chilliwack	95	13	95	48	
034	Abbotsford	96	16	95	69	
035	Langley	94	12	93	61	
036	Surrey	90	14	93	75	
037	Delta	95	7	96	64	
038	Richmond	96	8	90	77	
039	Vancouver	88	7	90	63	
040	New Westminster	91	17	91	56	
041	Burnaby	90	9	90	74	
042	Maple Ridge-Pitt Meadows	89	16	92	62	
043	Coquitlam	89	9	91	82	
044	North Vancouver	92	8	93	80	
045	West Vancouver	98	9	95	93	
046	Sunshine Coast	81	18	97	83	
047	Powell River	97	27	99	54	
048	Howe Sound	93	11	94	63	
049	Central Coast	88	50	92	81	
050	Haida Gwaii/Queen Charlotte	56	14	79	59	
051	Boundary	100	22	91	74	
052	Prince Rupert	92	19	90	53	
053	Okanagan Similkameen	83	8	96	53	
054	Bulkley Valley	97	17	96	69	
057	Prince George	93	14	95	62	
058	Nicola-Similkameen	96	7	95	43	
059	Peace River South	90	20	93	51	
060	Peace River North	96	23	98	51	
061	Greater Victoria	91	10	93	79	
062	Sooke	96	17	92	66	
063	Saanich	93	5	97	50	
064	Gulf Islands	84	15	93	70	
067	Okanagan Skaha	92	16	97	85	
068	Nanaimo-Ladysmith	87	15	96	63	
069	Qualicum	85	15	94	66	
070	Alberni	86	13	94	49	
071	Cornox Valley	90	11	98	47	
072	Campbell River	98	17	99	50	
073	Kamloops/Thompson	95	14	96	73	
074	Gold Trail	85	26	91	57	
075	Mission	90	20	99	49	
078	Fraser-Cascade	96	21	97	45	
079	Cowichan Valley	80	15	93	76	
081	Fort Nelson	77	29	95	53	
082	Coast Mountains	82	16	96	57	
083	North Okanagan-Shuswap	87	10	96	49	
084	Vancouver Island West	40	21	79	40	
085	Vancouver Island North	85	20	95	62	
087	Stikine	67	10	88	26	
091	Nechako Lakes	92	12	97	31	
092	Nisga'a	75	32	85	32	
093	Conseil scolaire francophone	100	9	93	84	97
	All Public Only	91	12	93	65	97
	All Independent Only	91	10	90	90	97
	Province (Pub. + Ind.)	91	12	93	67	97

Participation rate is not included for Francais Langue Premiere 12 as this exam is only offered to students in School District No. 93 - Conseil scolaire francophone.

Provincial Scholarships, 2000/01 - 2005/06 (Public and Independent)

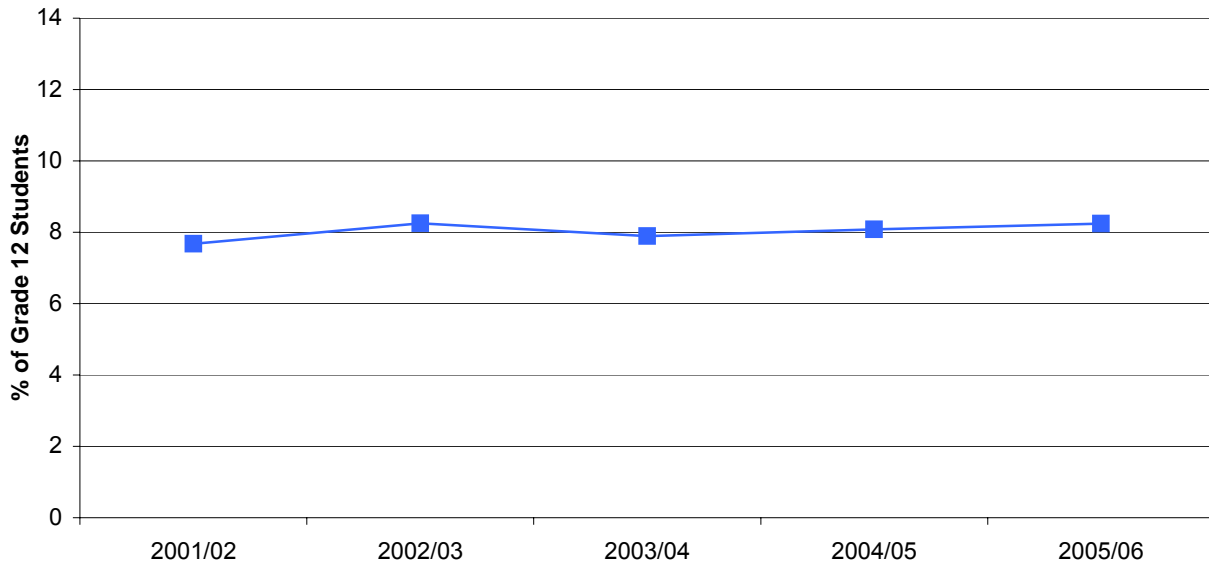

Provincial Scholarships Awarded

Recipients	Male		Female		Total	
	#	% of Grade 12 Students	#	% of Grade 12 Students	#	% of Grade 12 Students
2001/02	2,088	7	2,589	9	4,677	8
2002/03	2,178	7	2,920	9	5,098	8
2003/04	2,128	7	2,541	9	4,669	8
2004/05	2,156	7	2,692	9	4,848	8
2005/06	2,235	7	2,819	9	5,054	8

Notes:

- (1) Both \$1000 and \$2000 provincial scholarships are included.
- (2) A student will be awarded a \$1000 scholarship if (s)he meets the eligibility requirements as outlined in the Grade 12 Transcripts and Examinations "Handbook of Procedures". The top 20 scholarship recipients are awarded a \$2000 provincial scholarship.

Provincial Scholarships by School District, 2003/04 - 2005/06

School District		2003/04		2004/05		2005/06	
		Number	% of Grade 12 Students	Number	% of Grade 12 Students	Number	% of Grade 12 Students
005	Southeast Kootenay	25	4	23	3	22	3
006	Rocky Mountain	13	4	13	4	11	3
008	Kootenay Lake	46	7	40	6	41	7
010	Arrow Lakes	3	6	1	2	2	3
019	Revelstoke	10	9	1	1	3	2
020	Kootenay-Columbia	41	8	23	5	26	6
022	Vernon	53	5	39	4	44	4
023	Central Okanagan	98	5	100	5	102	5
027	Cariboo-Chilcotin	11	1	19	2	20	2
028	Quesnel	11	3	8	2	15	4
033	Chilliwack	46	4	46	4	51	4
034	Abbotsford	104	6	120	8	133	8
035	Langley	112	6	121	7	95	5
036	Surrey	403	9	449	9	480	10
037	Delta	148	8	121	6	136	7
038	Richmond	300	12	299	12	337	13
039	Vancouver	711	11	732	11	816	12
040	New Westminster	35	6	49	7	48	7
041	Burnaby	295	13	292	12	326	13
042	Maple Ridge-Pitt Meadows	49	4	42	3	56	4
043	Coquitlam	385	14	387	13	428	13
044	North Vancouver	193	12	187	11	182	11
045	West Vancouver	145	22	158	23	135	20
046	Sunshine Coast	32	10	20	6	14	5
047	Powell River	17	6	13	4	7	3
048	Howe Sound	16	5	27	9	23	7
049	Central Coast	0	0	0	0	0	0
050	Haida Gwaii/Queen Charlotte	0	0	1	2	0	0
051	Boundary	8	5	9	6	8	5
052	Prince Rupert	7	3	7	2	10	3
053	Okanagan Similkameen	11	3	11	4	23	7
054	Bulkley Valley	18	7	16	6	9	4
057	Prince George	47	3	44	3	32	3
058	Nicola-Similkameen	7	2	9	2	2	1
059	Peace River South	7	2	9	2	4	1
060	Peace River North	11	2	11	2	10	2
061	Greater Victoria	164	9	187	10	203	10
062	Sooke	23	3	30	4	28	4
063	Saanich	109	11	92	8	77	7
064	Gulf Islands	7	4	25	15	18	11
067	Okanagan Skaha	49	8	60	10	47	7
068	Nanaimo-Ladysmith	46	3	68	4	60	4
069	Qualicum	15	3	22	5	17	4
070	Alberni	18	3	11	2	11	2
071	Comox Valley	29	3	58	5	50	5
072	Campbell River	29	5	14	2	21	3
073	Kamloops/Thompson	53	4	74	6	53	4
074	Gold Trail	0	0	2	2	1	1
075	Mission	11	1	18	3	19	3
078	Fraser-Cascade	8	4	2	1	7	4
079	Cowichan Valley	34	5	36	6	36	5
081	Fort Nelson	1	1	1	1	2	3
082	Coast Mountains	12	2	18	3	16	3
083	North Okanagan-Shuswap	14	1	22	2	26	2
084	Vancouver Island West	0	0	0	0	0	0
085	Vancouver Island North	7	4	5	3	2	1
087	Stikine	0	0	0	0	0	0
091	Nechako Lakes	11	2	8	1	11	2
092	Nisga'a	0	0	0	0	0	0
093	Conseil scolaire francophone	15	17	15	15	19	18
All Public Only		4073	7	4215	8	4375	8
All Independent Only		596	16	633	15	679	16
Province (Pub. + Ind.)		4669	8	4848	8	5054	8

Satisfaction - Learning, 2002/03 - 2005/06 (Public Only)

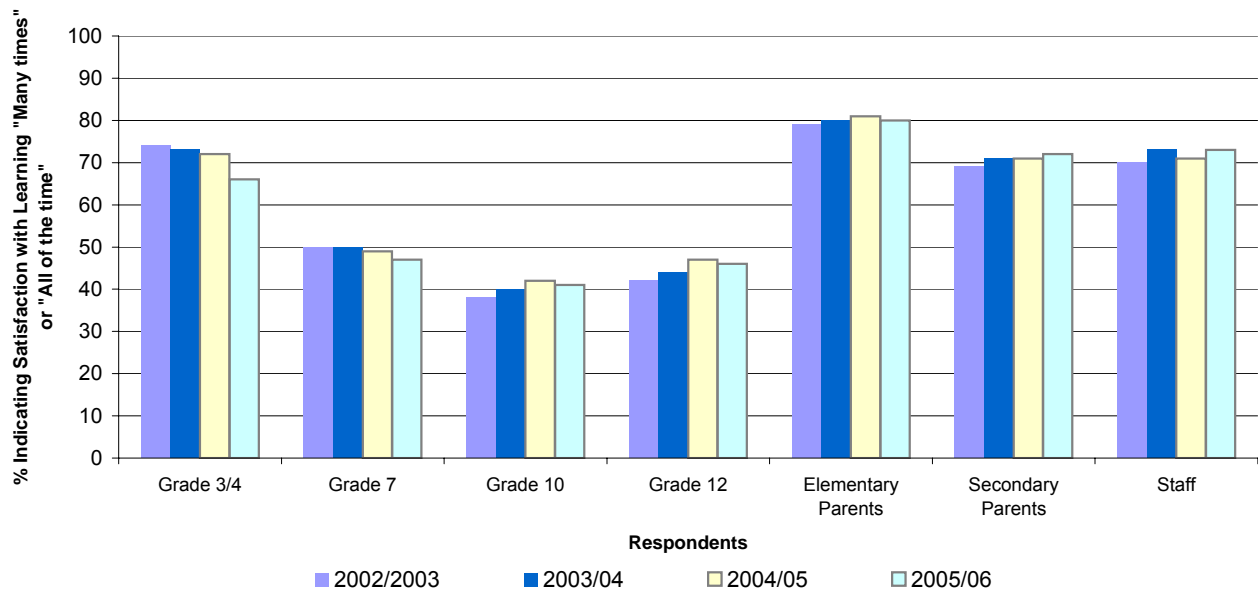

% Indicating Satisfaction with Learning "Many times" or "All of the time"

Respondents	2002/03	2003/04	2004/05	2005/06
Grade 3/4	74	73	72	66
Grade 7	50	50	49	47
Grade 10	38	40	42	41
Grade 12	42	44	47	46
Elementary Parents	79	80	81	80
Secondary Parents	69	71	71	72
Staff	70	73	71	73

Notes:

(1) Results are based on the question, "Are you satisfied with what you are learning at school?" for students, "Are you satisfied with what your child is learning at school?" for parents, and "Are you satisfied with the academic performance of the student?".

(2) Includes standard public schools only.

Satisfaction - Learning by School District, 2005/2006

School District		% Indicating Satisfaction with Learning "Many times" or "All of the time"						
		Grade 3/4	Grade 7	Grade 10	Grade 12	Elementary Parents	Secondary Parents	Staff
005	Southeast Kootenay	65	41	33	44	74	62	80
006	Rocky Mountain	68	51	35	37	84	56	79
008	Kootenay Lake	66	37	39	45	81	73	72
010	Arrow Lakes	68	30	32	31	78	53	Msk
019	Revelstoke	71	43	38	53	83	Msk	
020	Kootenay-Columbia	67	47	40	41	82	72	84
022	Vernon	70	49	45	50	87	84	83
023	Central Okanagan	64	46	43	48	87	80	81
027	Cariboo-Chilcotin	65	48	44	51	79	69	94
028	Quesnel	66	44	47	52	86	73	84
033	Chilliwack	67	44	40	48	84	76	70
034	Abbotsford	67	47	42	50	86	81	75
035	Langley	61	44	40	46	82	75	71
036	Surrey	68	53	45	49	80	77	71
037	Delta	66	49	33	37	82	77	75
038	Richmond	68	57	44	48	74	71	83
039	Vancouver	67	50	39	40	72	66	73
040	New Westminster	68	51	44	47	77	79	76
041	Burnaby	65	53	41	40	74	68	77
042	Maple Ridge-Pitt Meadows	59	42	34	47	80	73	76
043	Coquitlam	67	47	43	47	79	71	83
044	North Vancouver	60	42	41	42	79	72	82
045	West Vancouver	70	52	52	50	86	83	96
046	Sunshine Coast	59	41	33	53	82	68	93
047	Powell River	50	38	31	36	81	75	71
048	Howe Sound	59	41	36	50	80	74	64
049	Central Coast	64	81	56	62	82	63	56
050	Haida Gwaii/Queen Charlotte	74	44	36	6	79	50	47
051	Boundary	62	35	43	40	76	85	83
052	Prince Rupert	68	44	42	43	83	81	36
053	Okanagan Similkameen	72	53	42	55	87	67	63
054	Bulkley Valley	66	43	41	49	84	60	72
057	Prince George	67	50	39	43	81	71	77
058	Nicola-Similkameen	66	62	39	55	86	70	52
059	Peace River South	68	44	43	41	82	73	55
060	Peace River North	60	40	39	50	76	71	75
061	Greater Victoria	64	38	42	49	79	81	71
062	Sooke	63	34	32	41	82	73	64
063	Saanich	64	40	41	55	78	67	84
064	Gulf Islands	67	28	46	45	74	79	89
067	Okanagan Skaha	63	42	39	51	86	82	81
068	Nanaimo-Ladysmith	66	46	46	50	79	73	76
069	Qualicum	61	42	40	41	81	68	82
070	Alberni	63	42	34	38	78	50	66
071	Comox Valley	66	46	49	53	85	74	74
072	Campbell River	60	36	37	47	80	70	55
073	Kamloops/Thompson	67	51	42	42	82	66	68
074	Gold Trail	74	47	37	25	73	54	29
075	Mission	68	51	41	49	80	74	79
078	Fraser-Cascade	75	48	41	57	79	67	69
079	Cowichan Valley	66	43	44	51	84	73	66
081	Fort Nelson	72	40	47	54	70	80	Msk
082	Coast Mountains	73	49	36	42	79	66	46
083	North Okanagan-Shuswap	63	37	39	31	75	62	91
084	Vancouver Island West			17	25	Msk	29	20
085	Vancouver Island North	54	38	26	26	72	50	42
087	Stikine					67		Msk
091	Nechako Lakes	70	37	40	52	80	73	68
092	Nisga'a	53	67	69	60	64	40	64
093	Conseil scolaire francophone	71	59	38	57	90	84	79
Province (Public Only)		66	47	41	46	80	72	73

Satisfaction - School Safety, 2002/03 - 2005/06 (Public Only)

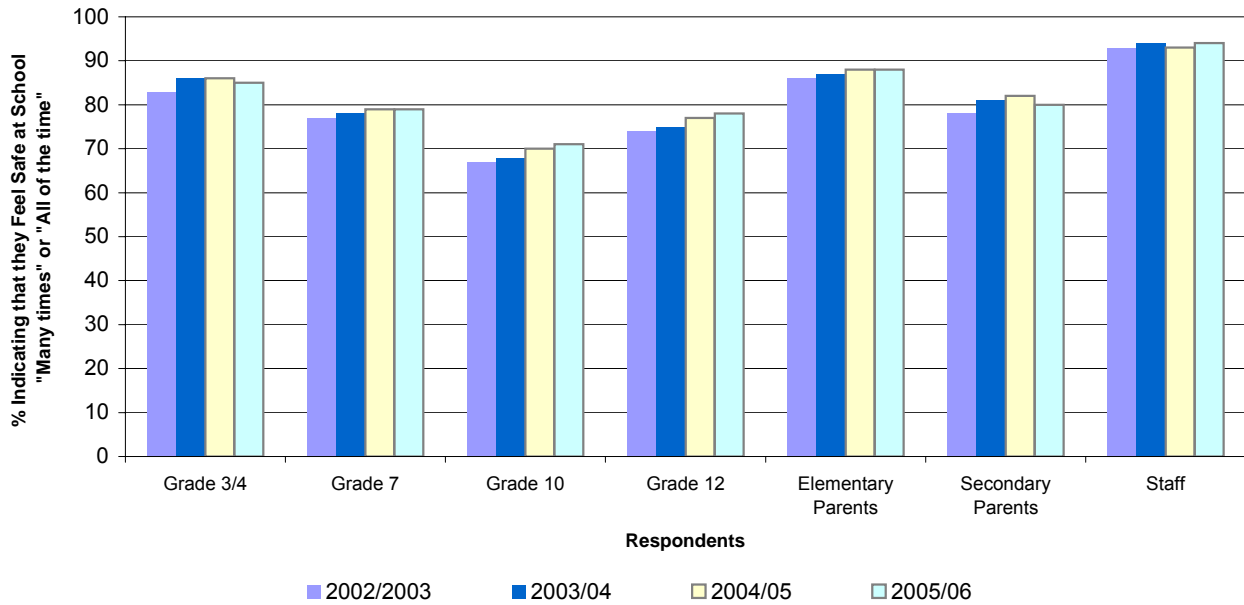

% Indicating that they Feel Safe at School "Many times" or "All of the time"

Respondents	2002/2003	2003/04	2004/05	2005/06
Grade 3/4	83	86	86	85
Grade 7	77	78	79	79
Grade 10	67	68	70	71
Grade 12	74	75	77	78
Elementary Parents	86	87	88	88
Secondary Parents	78	81	82	80
Staff	93	94	93	94

Notes:

- (1) Results are based on the question, "Do you feel safe at school?" for students and "Does your child feel safe at school?" for parents, and "Is your school a safe place to work and learn?" for staff.
- (2) Includes standard public schools only.

Satisfaction - School Safety by School District, 2005/06

School District		% Indicating that they Feel Safe at School "Many Times" or "All of the Time"						
		Grade 3/4	Grade 7	Grade 10	Grade 12	Elementary Parents	Secondary Parents	Staff
005	Southeast Kootenay	84	75	57	74	84	79	90
006	Rocky Mountain	84	80	66	74	89	65	100
008	Kootenay Lake	86	76	78	84	89	86	89
010	Arrow Lakes	92	77	82	79	85	93	Msk
019	Revelstoke	91	86	66	68	89	Msk	
020	Kootenay-Columbia	80	79	77	79	88	79	92
022	Vernon	85	81	78	83	90	85	97
023	Central Okanagan	85	81	71	80	89	86	96
027	Cariboo-Chilcotin	78	77	71	71	86	68	100
028	Quesnel	82	73	69	69	90	67	88
033	Chilliwack	87	73	69	74	86	76	95
034	Abbotsford	87	78	68	72	90	83	95
035	Langley	88	83	71	78	90	81	94
036	Surrey	85	82	67	73	88	76	97
037	Delta	88	85	71	79	90	86	94
038	Richmond	86	87	73	82	88	83	96
039	Vancouver	85	79	74	77	87	73	92
040	New Westminster	89	79	65	74	89	84	87
041	Burnaby	83	82	66	71	86	74	94
042	Maple Ridge-Pitt Meadows	81	79	71	76	87	77	91
043	Coquitlam	86	79	69	75	89	77	93
044	North Vancouver	84	77	78	83	90	82	96
045	West Vancouver	88	88	84	86	95	92	100
046	Sunshine Coast	78	82	78	84	86	85	100
047	Powell River	79	71	64	72	84	66	100
048	Howe Sound	83	73	73	75	88	81	88
049	Central Coast	92	75	100	92	65	50	89
050	Haida Gwaii/Queen Charlotte	79	67	88	47	84	58	90
051	Boundary	81	82	84	85	88	84	100
052	Prince Rupert	84	76	67	81	90	86	96
053	Okanagan Similkameen	83	81	74	75	91	74	89
054	Bulkley Valley	80	66	70	80	90	78	76
057	Prince George	83	80	69	78	83	74	96
058	Nicola-Similkameen	74	81	78	74	83	78	93
059	Peace River South	83	78	67	69	83	72	99
060	Peace River North	77	71	63	78	81	80	90
061	Greater Victoria	85	74	78	86	89	87	95
062	Sooke	85	71	56	72	86	70	94
063	Saanich	87	71	73	86	89	87	99
064	Gulf Islands	76	67	88	89	94	91	100
067	Okanagan Skaha	87	74	70	84	89	82	95
068	Nanaimo-Ladysmith	83	78	75	82	86	85	91
069	Qualicum	76	80	72	88	86	76	94
070	Alberni	83	69	68	68	81	75	89
071	Comox Valley	86	76	73	78	87	82	94
072	Campbell River	84	68	68	73	85	79	93
073	Kamloops/Thompson	85	78	72	78	87	77	94
074	Gold Trail	88	79	54	62	79	64	88
075	Mission	83	81	79	82	89	87	98
078	Fraser-Cascade	87	80	69	84	81	68	98
079	Cowichan Valley	81	78	76	85	85	89	94
081	Fort Nelson	87	80	75	89	81	93	Msk
082	Coast Mountains	83	76	72	78	83	81	88
083	North Okanagan-Shuswap	85	77	72	73	88	78	100
084	Vancouver Island West			69	72	Msk	82	80
085	Vancouver Island North	71	72	58	73	80	73	90
087	Stikine					100		Msk
091	Nechako Lakes	79	75	69	77	80	70	100
092	Nisga'a	65	97	67	67	36	60	84
093	Conseil scolaire francophone	90	81	80	88	96	97	93
Province (Public Only)		85	79	71	78	88	80	94

Satisfaction - Physical Activity, 2002/03 - 2005/06 (Public Only)

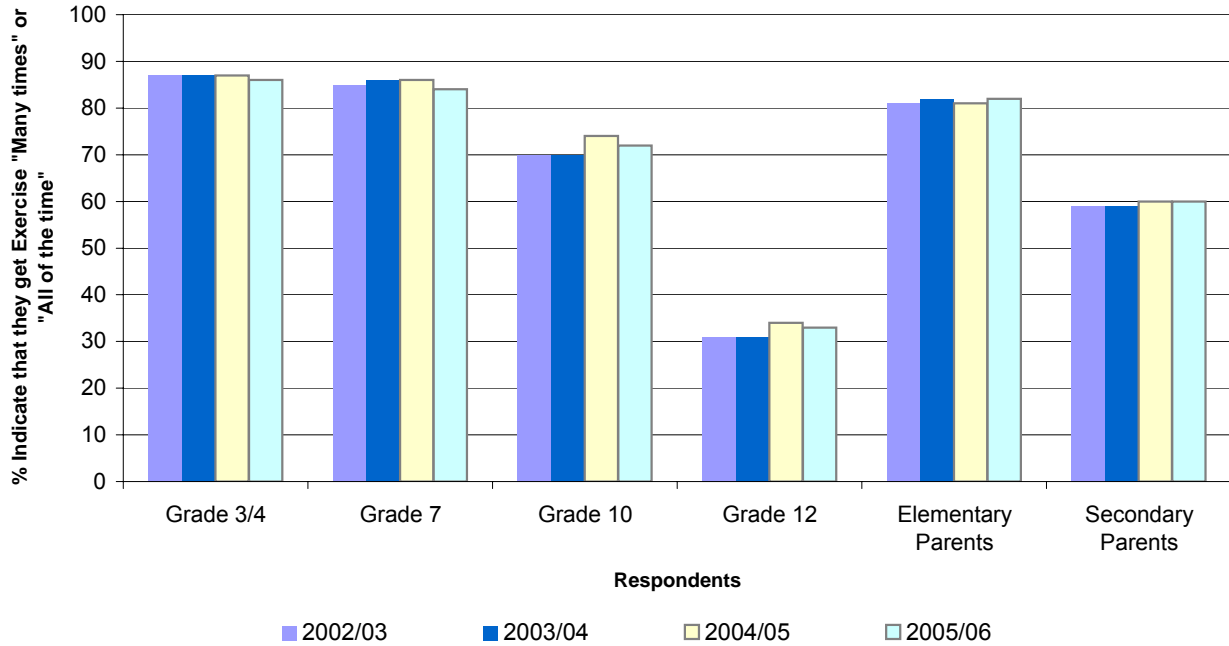

% Indicating that they get Exercise "Many times" or "All of the time"

Respondents	2002/03	2003/04	2004/05	2005/06
Grade 3/4	87	87	87	86
Grade 7	85	86	86	84
Grade 10	70	70	74	72
Grade 12	31	31	34	33
Elementary Parents	81	82	81	82
Secondary Parents	59	59	60	60

Notes:

(1) Results are based on the question, "At school, do you get exercise (for example, physical activity or sports)?" for students, and "At school, does your child get exercise (for example, physical activity or sports)?" for parents. No physical activity was asked for staff.

(2) Includes standard public schools only.

Satisfaction - Physical Activity by School District, 2005/06

School District		% Indicating that they get Exercise "Many Times" or "All of the Time"					
		Grade 3/4	Grade 7	Grade 10	Grade 12	Elementary Parents	Secondary Parents
005	Southeast Kootenay	88	83	67	21	85	56
006	Rocky Mountain	89	91	72	38	87	59
008	Kootenay Lake	86	86	73	35	85	65
010	Arrow Lakes	79	89	80	52	80	78
019	Revelstoke	82	82	67	25	85	Msk
020	Kootenay-Columbia	84	77	76	33	78	52
022	Vernon	86	80	71	33	82	58
023	Central Okanagan	86	87	72	29	84	60
027	Cariboo-Chilcotin	86	87	72	52	88	67
028	Quesnel	84	82	69	32	84	51
033	Chilliwack	87	87	68	43	85	61
034	Abbotsford	91	90	74	32	89	59
035	Langley	83	76	74	33	77	57
036	Surrey	86	85	71	32	83	63
037	Delta	88	85	74	26	83	64
038	Richmond	87	87	76	36	82	58
039	Vancouver	84	82	71	34	77	60
040	New Westminster	85	84	65	30	79	57
041	Burnaby	87	88	71	30	83	57
042	Maple Ridge-Pitt Meadows	82	82	74	31	81	61
043	Coquitlam	88	87	75	29	82	63
044	North Vancouver	82	79	66	25	75	57
045	West Vancouver	89	81	75	29	81	67
046	Sunshine Coast	77	87	70	34	85	66
047	Powell River	86	79	69	25	82	65
048	Howe Sound	81	80	65	32	77	59
049	Central Coast	92	88	89	46	94	63
050	Haida Gwaii/Queen Charlotte	94	92	67	22	79	75
051	Boundary	92	90	75	40	90	70
052	Prince Rupert	81	79	70	35	80	77
053	Okanagan Similkameen	86	82	70	35	86	60
054	Bulkley Valley	87	82	71	45	81	50
057	Prince George	85	83	66	28	79	54
058	Nicola-Similkameen	88	62	76	37	81	65
059	Peace River South	88	89	71	26	93	45
060	Peace River North	86	78	70	31	81	57
061	Greater Victoria	83	78	70	34	79	54
062	Sooke	86	86	70	33	81	62
063	Saanich	86	86	69	34	83	52
064	Gulf Islands	83	73	78	36	74	65
067	Okanagan Skaha	91	83	74	30	82	62
068	Nanaimo-Ladysmith	84	87	73	33	84	61
069	Qualicum	84	86	71	30	84	52
070	Alberni	83	78	64	32	90	75
071	Comox Valley	90	91	73	40	91	68
072	Campbell River	82	90	71	32	83	60
073	Kamloops/Thompson	86	86	75	40	82	51
074	Gold Trail	92	91	62	52	80	61
075	Mission	86	82	80	36	79	75
078	Fraser-Cascade	89	81	70	52	84	58
079	Cowichan Valley	87	87	70	36	81	53
081	Fort Nelson	91	83	89	48	76	87
082	Coast Mountains	86	82	68	31	81	55
083	North Okanagan-Shuswap	88	91	69	43	88	55
084	Vancouver Island West			67	33	Msk	50
085	Vancouver Island North	77	78	66	47	70	48
087	Stikine					67	
091	Nechako Lakes	84	79	70	40	85	54
092	Nisga'a	83	100	77	40	82	40
093	Conseil scolaire francophone	89	87	77	60	79	91
	Province (Public Only)	86	84	72	33	82	60

Satisfaction - Participation, 2002/03 - 2005/06 (Public Only)

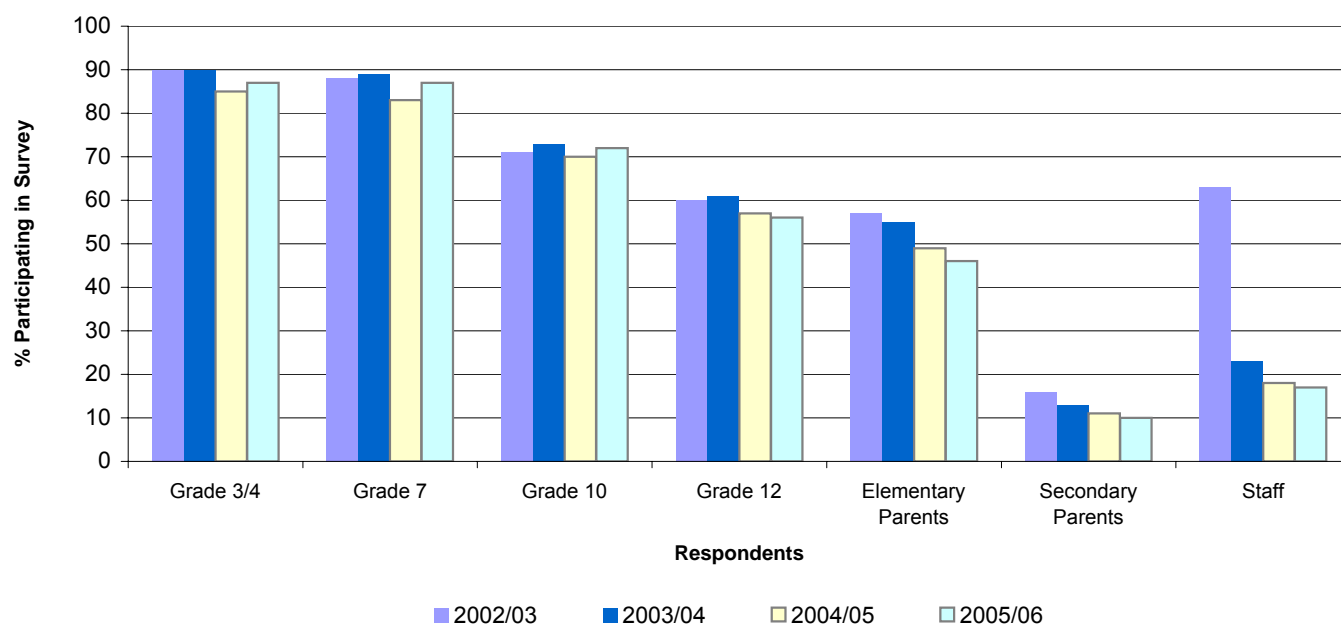

% Participating in Survey

Respondents	2002/03	2003/04	2004/05	2005/06
Grade 3/4	90	90	85	87
Grade 7	88	89	83	87
Grade 10	71	73	70	72
Grade 12	60	61	57	56
Elementary Parents	57	55	49	46
Secondary Parents	16	13	11	10
Staff	63	23	18	17

Notes:

(1) Includes standard public schools only.

Satisfaction - Participation (%) by School District, 2005/06

School District		Grade 3/4	Grade 7	Grade 10	Grade 12	Elementary Parents	Secondary Parents	Staff
005	Southeast Kootenay	87	90	85	56	46	17	29
006	Rocky Mountain	88	83	80	57	46	3	18
008	Kootenay Lake	83	86	75	57	40	16	17
010	Arrow Lakes	95	92	93	89	55	42	3
019	Revelstoke	100	95	97	74	46	1	0
020	Kootenay-Columbia	93	94	76	56	53	3	10
022	Vernon	94	90	81	53	52	12	20
023	Central Okanagan	91	90	56	48	50	9	19
027	Cariboo-Chilcotin	83	87	76	56	42	12	9
028	Quesnel	85	89	59	58	39	5	13
033	Chilliwack	97	92	70	69	37	11	13
034	Abbotsford	90	89	83	54	54	11	21
035	Langley	92	91	69	57	44	7	18
036	Surrey	79	82	70	52	48	7	9
037	Delta	92	89	77	56	58	9	16
038	Richmond	92	97	68	57	57	9	10
039	Vancouver	88	89	70	57	48	8	15
040	New Westminster	93	91	70	59	48	7	15
041	Burnaby	69	67	68	46	45	11	14
042	Maple Ridge-Pitt Meadows	93	93	75	53	40	19	13
043	Coquitlam	95	88	70	49	44	8	7
044	North Vancouver	79	81	70	53	44	14	28
045	West Vancouver	90	83	63	77	49	17	23
046	Sunshine Coast	88	89	77	54	53	15	13
047	Powell River	89	94	80	51	47	10	10
048	Howe Sound	90	94	75	52	45	11	9
049	Central Coast	90	89	33	81	35	19	50
050	Haida Gwaii/Queen Charlotte	86	88	62	40	30	19	48
051	Boundary	87	91	77	63	46	14	5
052	Prince Rupert	89	88	79	72	34	14	14
053	Okanagan Similkameen	93	85	80	65	62	17	47
054	Bulkley Valley	99	96	75	77	52	11	15
057	Prince George	89	90	74	68	45	13	12
058	Nicola-Similkameen	94	91	81	74	50	16	27
059	Peace River South	91	82	68	55	18	3	25
060	Peace River North	91	90	82	63	52	23	32
061	Greater Victoria	90	82	69	51	38	5	22
062	Sooke	91	86	74	52	41	9	23
063	Saanich	91	83	74	54	42	5	15
064	Gulf Islands	90	78	82	65	14	14	24
067	Okanagan Skaha	91	91	71	54	51	13	24
068	Nanaimo-Ladysmith	87	90	82	60	44	7	12
069	Qualicum	87	92	75	53	52	7	19
070	Alberni	96	89	79	65	41	1	23
071	Comox Valley	89	88	77	59	46	10	27
072	Campbell River	92	76	56	36	41	4	18
073	Kamloops/Thompson	93	88	80	68	52	11	20
074	Gold Trail	88	87	60	52	51	14	28
075	Mission	92	91	74	86	52	20	31
078	Fraser-Cascade	93	82	82	85	60	7	56
079	Cowichan Valley	88	92	88	93	39	15	25
081	Fort Nelson	95	97	95	84	34	20	3
082	Coast Mountains	88	90	74	72	46	6	22
083	North Okanagan-Shuswap	76	88	47	22	40	5	9
084	Vancouver Island West	0	0	60	38	7	17	9
085	Vancouver Island North	101	93	68	55	47	13	26
087	Stikine	0	0	0	0	18	0	8
091	Nechako Lakes	86	86	71	48	50	11	17
092	Nisga'a	67	91	32	16	18	5	50
093	Conseil scolaire francophone	44	66	64	51	32	14	30
Province (Public Only)		87	87	72	56	46	10	17

International Comparison - PISA Mathematics, 2003

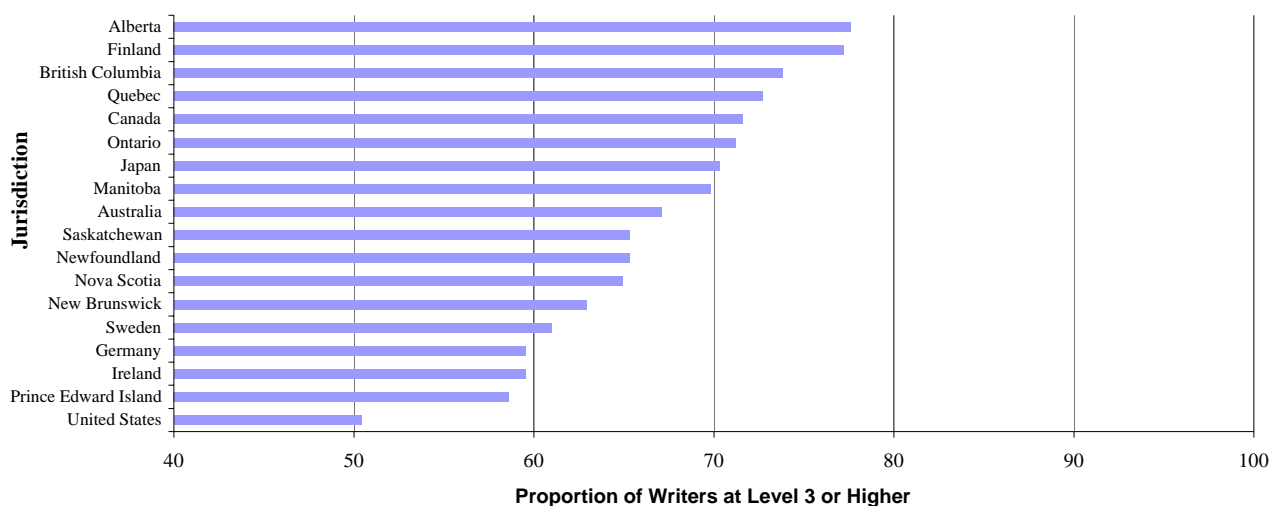

Jurisdiction	Proportion of Writers					Jurisdiction	Proportion of Writers				
	% at Level 3 or Higher	% at Level 3	% at Level 4	% at Level 5	% at Level 6		% at Level 3 or Higher	% at Level 3	% at Level 4	% at Level 5	% at Level 6
Alberta	77.6	24.6	26.0	18.5	8.5	Saskatchewan	65.3	26.7	23.7	11.7	3.2
Finland	77.2	27.7	26.1	16.7	6.7	Newfoundland	65.3	27.5	23.6	11.2	3.0
British Columbia	73.8	25.8	26.3	15.8	5.9	Nova Scotia	64.9	28.3	22.3	11.3	3.0
Quebec	72.7	23.5	25.6	16.6	7.0	New Brunswick	62.9	27.4	22.0	10.1	3.4
Canada	71.6	26.2	25.1	14.8	5.5	Sweden	61.0	25.5	19.8	11.6	4.1
Ontario	71.2	27.7	25.1	13.8	4.6	Germany	59.5	22.6	20.6	12.2	4.1
Japan	70.3	22.4	23.6	16.1	8.2	Ireland	59.5	28.0	20.2	9.1	2.2
Manitoba	69.8	26.3	24.5	14.2	4.8	Prince Edward Island	58.6	28.0	20.5	7.5	2.6
Australia	67.1	24.0	23.3	14.0	5.8	United States	50.4	23.8	16.6	8.0	2.0

Notes:

- (1) PISA is administered every three years.
- (2) Students proficient at Level 3 can execute clearly described procedures, including those that require sequential decisions. They can select and apply simple problem-solving strategies. Students at this level can interpret and use representations based on different information sources and reason directly from them. They can develop short communications reporting their interpretations, results, and reasoning.
- (3) Students proficient at Level 4 can work effectively with explicit models for complex concrete situations that may involve constraints or call for making assumptions. They can select and integrate different representations, including symbolic ones, linking them directly to aspects of real-world situations. Students at this level can utilise well-developed skills and reason flexibly, with some insight, in these contexts. They can construct and communicate explanations and arguments based on their interpretations, arguments, and actions.
- (4) Students proficient at Level 5 can develop and work with models for complex situations, identifying constraints and specifying assumptions. They can select, compare, and evaluate appropriate problem solving strategies for dealing with complex problems related to these models. Students at this level can work strategically using broad, well-developed thinking and reasoning skills, appropriate linked representations, symbolic and formal characterisations, and insight pertaining to these situations. They can reflect on their actions and formulate and communicate their interpretations and reasoning.
- (5) Students proficient at Level 6 can conceptualise, generalise, and utilise information based on their investigations, and modelling of complex problem situations. They can link different information sources and representations and flexibly translate among them. Students at this level are capable of advanced mathematical thinking and reasoning. These students can apply this insight and understanding along with a mastery of symbolic and formal mathematical operations and relationships to develop new approaches and strategies for attacking novel situations. Students at this level can formulate and precisely communicate their actions and reflections regarding their findings, interpretations, arguments, and the appropriateness of these to the original situations.

International Comparison - PISA Mathematics, 2003

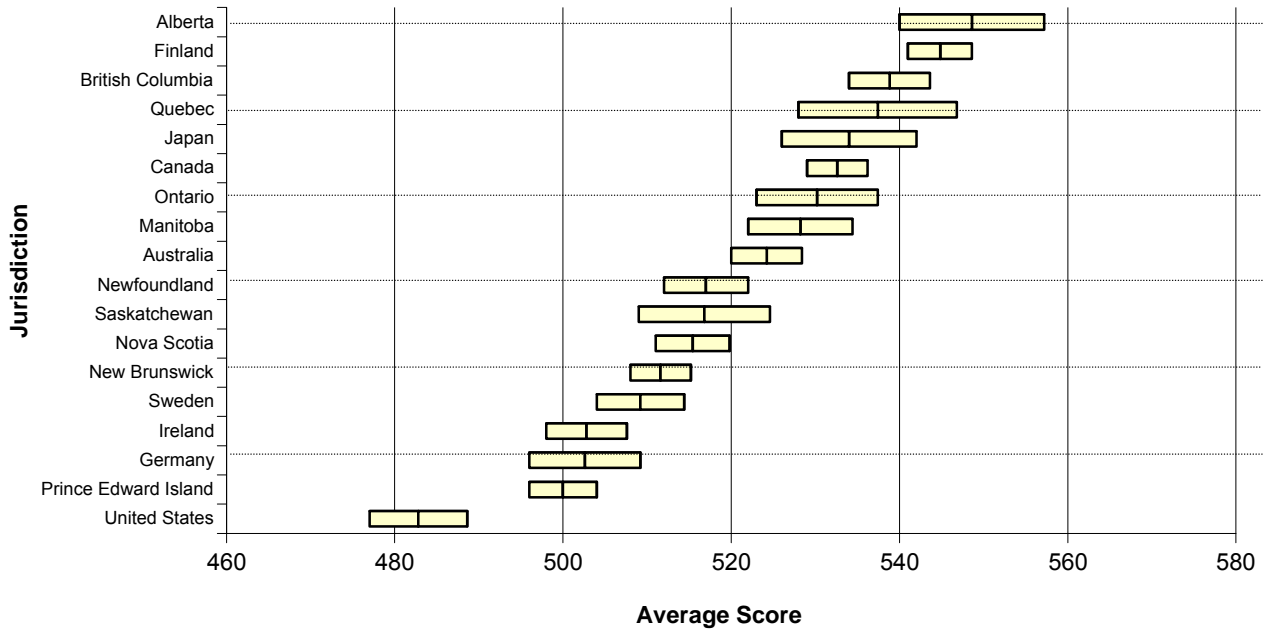

Jurisdiction	Average	Jurisdiction	Average
Alberta	549	Newfoundland	517
Finland	545	Saskatchewan	517
British Columbia	539	Nova Scotia	515
Quebec	537	New Brunswick	512
Japan	534	Sweden	509
Canada	533	Ireland	503
Ontario	530	Germany	503
Manitoba	528	Prince Edward Island	500
Australia	524	United States	483

Notes:

- (1) PISA is administered every three years.
- (2) The boxes represent that if the test were administered again, the average scores within a jurisdiction would fall within this range 95% of the time; therefore, British Columbia is not necessarily different from Quebec but British Columbia is different from Newfoundland.
- (3) Vertical lines indicate the average score for the jurisdiction.
- (4) Average score for each jurisdiction is the *combined mathematics score*.

For more information, please refer to: <http://www.pisa.gc.ca> or <http://www.pisa.oecd.org>

International Comparison - PISA Science, 2003

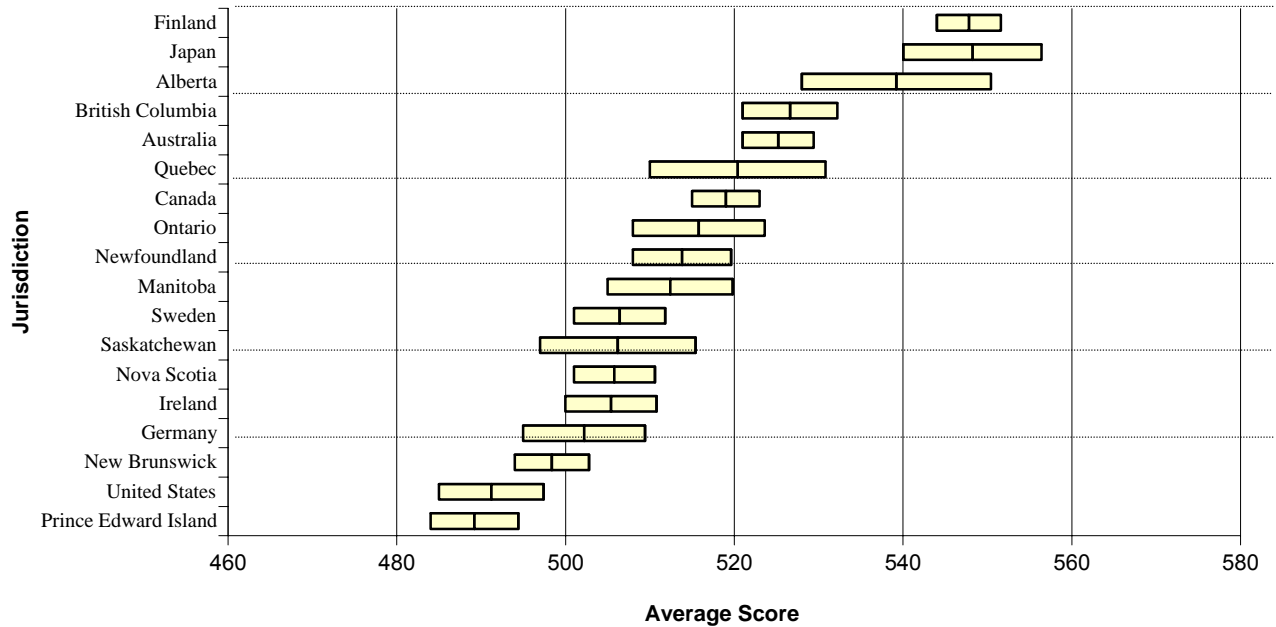

Jurisdiction	Average	Jurisdiction	Average
Finland	548	Manitoba	512
Japan	548	Sweden	506
Alberta	539	Saskatchewan	506
British Columbia	527	Nova Scotia	506
Australia	525	Ireland	506
Quebec	520	Germany	502
Canada	519	New Brunswick	498
Ontario	516	United States	491
Newfoundland	514	Prince Edward Island	489

Notes:

- (1) PISA is administered every three years.
- (2) The boxes represent that if the test were administered again, the average scores within a jurisdiction would fall within this range 95% of the time; therefore, British Columbia is not necessarily different from Australia but British Columbia is different from Saskatchewan.
- (3) Vertical lines indicate the average score for the jurisdiction.

For more information, please refer to: <http://www.pisa.gc.ca> or <http://www.pisa.oecd.org>

International Comparison - PISA Reading, 2003

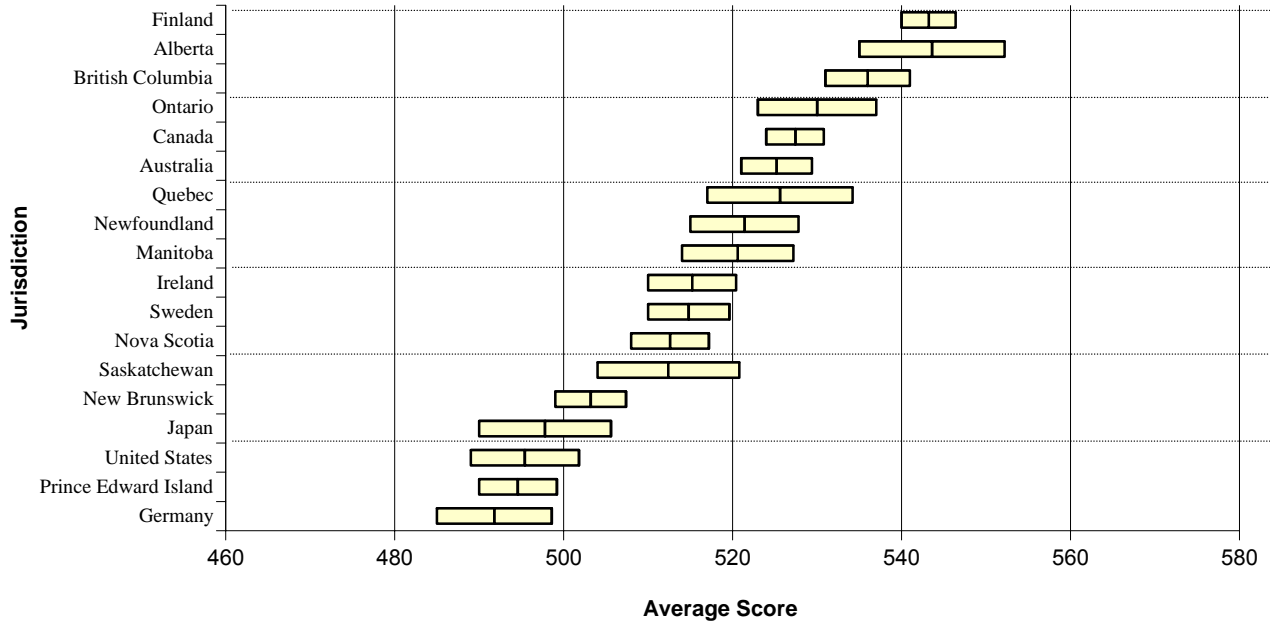

Jurisdiction	Average	Jurisdiction	Average
Finland	544	Ireland	516
Alberta	544	Sweden	515
British Columbia	536	Nova Scotia	513
Ontario	530	Saskatchewan	512
Canada	528	New Brunswick	503
Australia	526	Japan	498
Quebec	526	United States	495
Newfoundland	521	Prince Edward Island	495
Manitoba	521	Germany	492

Notes:

- (1) PISA is administered every three years.
- (2) The boxes represent that if the test were administered again, the average scores within a jurisdiction would fall within this range 95% of the time; therefore, British Columbia is not necessarily different from Ontario but British Columbia is different from Nova Scotia.
- (3) Vertical lines indicate the average score for the jurisdiction.

For more information, please refer to: <http://www.pisa.gc.ca> or <http://www.pisa.aced.org>

GLOSSARY

TERM	DEFINITION
Aboriginal Student	A student who has self-identified as being of Aboriginal ancestry (First Nations: status and non-status, Metis or Inuit).
Administrator	A person who has a valid British Columbia teaching certificate and is employed by a school board or authority to provide administrative duty in schools. Includes Director of Instruction, Supervisor of Instruction, Teacher Consultant, Coordinator, Helping Teacher, Other Instructional Supports, Testing and Assessment – Professional Staff, Principal and Vice-Principal.
Adult Student	A student 20 years of age or older as of June 30 in the school year July 1 - June 30.
Alternate Programs	Programs that meet the special requirements of students who may be unable to adjust to the requirements of regular schools (for example timetables, schedules, or traditional classroom environment).
Average Class Size	Total number of students divided by the number of classes.
Average Educator Age	Total age of all educators divided by the total number of educators based on September 30 of the reported year.
Average Educator Salary	Calculated by dividing total gross salary of all educators by the total number of educators based on September 30 of the reported year. Gross educator salary includes all allowances but excludes benefits.
British Columbia Certificate of Graduation	Granted by the Ministry of Education to students who meet the British Columbia secondary school graduation requirements. Also referred to as a "Dogwood Certificate".
Class Size	The number of students taking the same course at the same time with the same instructor.
Completion Rate	See Six-Year Completion Rate
Compliance Audit	Conducted by the Ministry of Education to ensure school and student data reported by school districts are correct.
Continuing Education Program	An education program offered by school districts, primarily for adults, leading to either secondary school completion or the upgrading of a current graduation certificate.
Distance Education	See Distributed Learning
Distance Education Schools	See Distributed Learning
Distributed Learning	A method of instruction that relies primarily on indirect communication between students and teachers, including internet or other electronic-based delivery, teleconferencing, or correspondence.
Distributed Learning School	A school or francophone school that offers instruction by means of distributed learning only.
District	See School District
District Scholarship	Awarded by the District to qualifying Grade 12 students who are Canadian citizens or permanent residents.
Dogwood Diploma/Certificate	See British Columbia Certificate of Graduation
Educator	A teacher, vice-principal, principal, or director of instruction having British Columbia teacher certification.
Electronic Programs	See Distributed Learning
Elementary Ungraded (EU)	Students who are taking courses at the Kindergarten to Grade 7 level and the school personnel do not consider the student to be in a specific Grade.
Enrolment	A record of a student reported to the Ministry as receiving an educational program. A student may be recorded and counted as an enrolment in more than one school. Registered homeschooled children are not included.
English as a Second Language Program (ESL)	A program provided to students whose primary languages are other than English, and who may require additional services.

GLOSSARY

TERM	DEFINITION
French Immersion Program	A separate second language program where instructions to students (in some areas) is offered in the French language.
Full-Day Kindergarten	May be provided to students with special requirements.
Full-Time Equivalent (FTE) Student	A measure indicating the proportion of full time participation (full day, full week) in an educational program, calculated by adding the FTE values of the enrolments. A half-day Kindergarten enrolment is considered a 0.5 FTE; full-day Kindergarten enrolments are recognized as full FTEs. A school-age enrolment in Grades 1-12, enrolled full-time, is considered one FTE. One FTE for an adult enrolment is equal to eight courses. One FTE for a secondary school-age enrolment is equal to four courses.
Full-Time Equivalent (FTE) Teacher	A measure equivalent to the number of teachers who work full time in a school.
Gifted	See Special Needs Performance Reporting Groups
Grade Range	Schools are organized to provide educational opportunities for students in specific grades or grade ranges. These grade ranges are: Elementary (K-7, EU); Elementary-Junior Secondary (K-10, EU, SU); Elementary-Secondary (K-12, EU, SU); Middle School (6-9)
Grade to Grade Transition Rate	The percentage of students who enter a grade for the first time from a lower grade and make a transition to a higher grade anywhere in the British Columbia school system in the following school year.
Graduate	A student that has met the British Columbia Graduation Requirements.
Graduation	A Certificate of Graduation is awarded by the Ministry of Education upon successful completion of the British Columbia Graduation Requirements.
Headcount	A count of unique individuals.
Homeschool Registration	Children may be taught at home without the supervision of a certified teacher, but are required to be registered with a public, francophone, distributed learning, or independent school.
Independent School	<p>Classification of independent schools is based on the school's ability to meet the requirements for Group Classifications in the Independent School Act.</p> <p>Group 1 - funded at 50% of the per-student operating grant of the district in which the school resides.</p> <p>Group 2 - funded at 35% of the per-student operating grant of the district in which the school resides.</p> <p>Group 3 - unfunded. Note: All independent schools are classified as Group 3 for the first year that they apply for Ministry certification.</p> <p>Group 4 - unfunded. Note: Must comply with bonding requirements.</p>
Msk	Abbreviation for Mask. When reporting, numbers or percentages must be suppressed if they are elements of a population that is one through four. For more information refer to http://www.bced.gov.bc.ca/policy/policies/persinfo_foi_smallpop.htm
N/A	Not Applicable
Operating Grant	Funds provided by the Ministry of Education to school boards and authorities for operational purposes.
Participant (Foundation Skills Assessment)	A student who responded meaningfully to at least one question in the assessment.
Participant (Provincial Examination)	A student who responded meaningfully to at least one question in the provincial examination, and is enrolled in the same grade level as the grade level of the examination.

GLOSSARY

TERM	DEFINITION
Participation Rate (Foundation Skills Assessment)	The number of students who responded to at least one question in the assessment divided by the total number of students in that grade.
Participation Rate (Provincial Examinations)	The number of students who wrote the examination at least once in the school year and are in the same grade as the indicated exam grade level divided by the total number of students who are in the same grade as the indicated exam grade level.
Participation Rate (Satisfaction Survey Results)	The number of submitted surveys divided by the number of surveys distributed to each school. The number of surveys distributed is based on the enrolment in the grade(s) of interest.
Pass Rate	Students who receive a passing letter grade of A, B, C+, C, or C- as their exam mark in a particular year divided by students who receive a letter grade of A through F as their exam mark in that year. Includes students from all grades who obtained marks in the course of the indicated grade level.
Performance (Foundation Skills Assessment)	The student performance levels are: Exceeding Expectations - exceeded the expectations for student's grade Meeting Expectations - met the accepted expectations for student's grade Not Yet Meeting Expectations - did not demonstrate sufficient skills to meet the minimum expectations for student's grade.
Provincial Resource Program (PRP)	Programs designed for students who cannot attend a regular school for health or other reasons. Students are in long term PRPs if they are in the facility for more than three months.
Provincial Scholarships	Awarded by the Ministry of Education to qualifying Grade 12 students who are Canadian citizens or permanent residents, and have fulfilled graduation requirements.
Public School	A body of students, teachers, other staff, and facilities organized as a unit for educational purposes under the supervision of an administrative officer and administered by a district school board.
School	An organization having at least one teacher and administrator, which provides educational programs to students.
School District	A geographic area in British Columbia constituted as a district under the <i>School Act</i> . There are currently 59 school districts and one Francophone Education Authority.
School Facilities	A school building used for purposes of providing an educational program for students.
School Programs	An organization having at least one teacher and administrator, which provides an educational program to students.
School Year	The twelve month period commencing on July 1 and ending the following June 30.
School-age	Five to nineteen years of age inclusive.
Secondary Ungraded (SU)	Students who are taking courses at the Grade 8-12 level and the school personnel do not consider them to be in a specific Grade level.
Six-Year Completion Rate	The portion of students who graduate, with a Certificate of Graduation, within six years from the first time they enroll in Grade 8, adjusted for migration in and out of British Columbia.
Special Needs Program	A supplemental program provided by schools to assist students, identified as having "special requirements", in achieving a Certificate of Graduation and/or other outcomes as specified in the student's Individual Education Plan (IEP).

GLOSSARY

TERM	DEFINITION
Special Needs Performance Reporting Groups	<p>Constructed from Special Needs categories for the purpose of identifying students who are most likely to be working towards a Certificate of Graduation and for whom the Ministry's student achievement measures are most meaningful:</p> <p>Sensory Disabilities (Categories E and F) Learning Disabilities (Category Q) Behaviour Disabilities (Categories H and R) Gifted (Category P)</p>
Special Needs Categories	<p>Category A – Physically Dependent Category B – Deafblind Category C – Moderate to Profound Intellectual Disability Category D – Physical Disability / Chronic Health Impairment Category E – Visual Impairment Category F – Deaf or Hard of Hearing Category G – Autism Spectrum Disorder Category H – Intensive Behaviour Interventions / Serious Mental Illness Category K – Mild Intellectual Disability Category P – Gifted Category Q – Learning Disability (formerly Category J) Category R – Moderate Behaviour Support / Mental Illness (formerly Categories M and N)</p> <p>For more information refer to www.bced.gov.bc.ca/specialed/ppandg/toc.htm</p>
Student	An individual enrolled in a British Columbia school. Students include all school-aged and adult persons who are working toward a British Columbia Certificate of Graduation.
Subject (Provincial Examinations)	Includes both French and English variants of equivalent curricula, in combination - (eg. Chemistry 12 contains English and French variants of the curriculum - Chemistry 12 and Chemie 12).
Summary of Key Information	A collection of the most commonly used statistics about the British Columbia education system published annually in one report.
Supported Capital Projects	Projects are supported over a three-year period, with the year of project commencement indicated.
Teacher	A person who has a valid British Columbia teaching certificate and is employed by a school board to provide an educational program to students or to administer or supervise the provision of an educational program to students. Includes: Regular Teachers, Department Heads, and Teachers who have administration duty (but are not Department Heads). Teachers may be employed in more than one district; therefore, the total number of teachers reported at the provincial level may exceed the actual number of teachers in the province.