Ministry of Education

2008/09 SUMMARY OF KEY INFORMATION



PLEASE NOTE:

The Ministry of Education makes small and continuous improvements to the quality of its data.

Sometimes these changes result in differences from previously published reports.

The data in this report are the most accurate data available at time of publication.

Ministry Reports are available at <http://www.bced.gov.bc.ca/reporting/>

Contact the Information Department at educ.reportingunit@gov.bc.ca

2008/09 SUMMARY OF KEY INFORMATION

TABLE OF CONTENTS

PAGE

STUDENTS/DEMOGRAPHICS	Number of Students, 1999/00 - 2008/09	1
	Number of Students, 1999/00 - 2008/09 (Public Only)	2
	Projected Enrolment, 2009/10 - 2017/18 (Public Only: no Continuing Education or Distributed Learning)	3
	Number of Students, 1999/00 - 2008/09 (Independent Only)	4
	Number of Students by School District, 2006/07 - 2008/09	5
	Students by Grade, 1999/00 and 2008/09	6
	Students by Grade, 1999/00 and 2008/09 (Public Only)	7
	Students by Grade, 1999/00 and 2008/09 (Independent Only)	8
	Students by Grade by School District, 2008/09	9
	Aboriginal Students, 1999/00 - 2008/09	10
	Aboriginal Students by School District, 2006/07 - 2008/09	11
	Special Needs Students, 2004/05 - 2008/09	12
	Special Needs Students by School District (Public Only), 2006/07 - 2008/09	13
	English as a Second Language (ESL) Students, 1999/00 - 2008/09	14
	English as a Second Language (ESL) Students by School District, 2006/07 - 2008/09	15
	Students whose Primary Language Spoken at Home is not English, 1999/00 - 2008/09	16
	Students whose Primary Language Spoken at Home is not English by School District, 2006/07 - 2008/09	17
	French Immersion Students, 1999/00 - 2008/09	18
	French Immersion Students by School District, 2006/07 - 2008/09	19
	Distributed Learning (DL) Students, 1999/00 - 2008/09	20
	Distributed Learning (DL) Students by School District, 2006/07 - 2008/09	21
	Alternate Program Students, 1999/00 - 2008/09	22
Alternate Program Students by School District, 2006/07 - 2008/09	23	
Continuing Education Program Students, 1999/00 - 2008/09	24	
Continuing Education Program Students by School District, 2006/07 - 2008/09	25	
Adult Students, 1999/00 - 2008/09	26	
Adult Students by School District, 2006/07 - 2008/09	27	
Registered Homeschooled Children, 1999/00 - 2008/09	28	
Registered Homeschooled Children by School District, 2006/07 - 2008/09	29	
FACILITIES	Number of Schools, 1990/00 - 2008/09	30
	Number of Schools by School District, 2006/07 - 2008/09	31
	Number of Public Schools, 1999/00 - 2008/09	32
	Number of Independent Schools, 1999/00 - 2008/09	33
	Number of Schools by Grade Range, 2008/09	34
	School Closures, 2003/04 - 2007/08	35
	School Facility & Program Closures by School District, 2003/04 - 2007/08	36
	Operating Capacity and Enrolment, 2007/08	37
Operating Capacity and Enrolment by School District, 2007/08	38	
FINANCE	Final Operating Grants, 1999/00 - 2008/09	39
	Final Operating Grants by School District, 2003/04 - 2007/08	40
	Operating Grants per Funded FTE Enrolment, 1998/99 - 2008/09	41
	Operating Grants per Funded FTE Enrolment by School District, 2004/05 - 2008/09	42
Capital Budgets, 1999/00 - 2008/09	43	
STAFFING	Number of Teachers and Administrators, 1999/00 - 2008/09	44
	Number of Teachers, 1999/00 - 2008/09	45
	Number of Administrators, 1999/00 - 2008/09	46
	Number of Teachers and Administrators by School District, 2006/07 - 2008/09	47
	Number of Teachers by Role, 2005/06 - 2008/09	48
	Number of Administrators by Role, 2005/06 - 2008/09	49
	Average Class Size, 2006/07 - 2008/09 (Public Only)	50
	Average Class Size by School District, 2006/07 - 2008/09 (Public Only)	51
	Average Teacher/Administrator Gross Salary, 1999/00 - 2008/09	52
	Average Teacher/Administrator Gross Salary by School District, 2006/07 - 2008/09 (Public Only)	53
	Percent of Educators by Age Group, 1999/00 and 2008/09	54
	Percent of Educators by Age Group and School District, 2008/09	55

2008/09 SUMMARY OF KEY INFORMATION

TABLE OF CONTENTS

PAGE

RESULTS	Six-Year Completion Rate - All Students, 2003/04 - 2007/08	56
	Six-Year Completion Rate by School District - All Students, 2005/06 - 2007/08	57
	Six-Year Completion Rate - Aboriginal Students, 2003/04 - 2007/08	58
	Six-Year Completion Rate by School District - Aboriginal Students, 2005/06 - 2007/08	59
	Six-Year Completion Rate - ESL Students, 2003/04 - 2007/08	60
	Six-Year Completion Rate by School District - ESL Students, 2005/06 - 2007/08	61
	Six-Year Completion Rate - French Immersion Students, 2003/04 - 2007/08	62
	Six-Year Completion Rate by School District - French Immersion Students, 2005/06 - 2007/08	63
	Six-Year Completion Rate - Special Needs Students, 2003/04 - 2007/08	64
	Six-Year Completion Rate by School District - Special Needs Students, 2005/06 - 2007/08	65
	Grade 4 - Foundation Skills Assessments, 2007/08	66
	FSA - Grade 4 - Reading Comprehension by School District, 2007/08	67
	FSA - Grade 4 - Writing by School District, 2007/08	68
	FSA - Grade 4 - Numeracy by School District, 2007/08	69
	Grade 7 - Foundation Skills Assessments, 2007/08	70
	FSA - Grade 7 - Reading Comprehension by School District, 2007/08	71
	FSA - Grade 7 - Writing by School District, 2007/08	72
	FSA - Grade 7 - Numeracy by School District, 2007/08	73
	Grade 10 Provincial Exams Pass Rate, 2005/06 - 2007/08	74
	Grade 10 Exams Pass Rates (%) by School District, 2007/08	76
	Grade 11 - Provincial Exams Pass Rates, 2006/07 - 2007/08	77
	Grade 11 Exams Pass Rates (%) by School District, 2007/08	78
	Grade 12 - Provincial Exams Pass Rates, 2003/04 - 2007/08	79
	Grade 12 - Provincial Exams Pass Rates by School District 2007/08	80
	Grade 12 Graduation Program Examinations Scholarships, 2003/04 - 2007/08	81
	Grade 12 Graduation Program Examinations Scholarships, 2005/06 - 2007/08	82
	Satisfaction - Learning, 2003/04 - 2007/08	83
	Satisfaction - Learning by School District, 2007/08	84
	Satisfaction - School Safety, 2003/04 - 2007/08	85
	Satisfaction - School Safety by School District, 2007/08	86
	Satisfaction - Physical Activity, 2003/04 - 2007/08	87
	Satisfaction - Physical Activity by School District, 2007/08	88
Satisfaction - Participation, 2003/04 - 2007/08	89	
Satisfaction - Participation (%) by School District, 2007/08	90	
BC Standing: 2006 Programme for International Student Assessment (PISA)	91	
PISA 2006 Levels of Science Proficiency	92	
BC Standing: 2006 Progress in International Reading Literacy Study (PIRLS)	93	
PIRLS 2006 International Benchmarks of Reading Achievement	94	
GLOSSARY	95	

Number of Students, 1999/00 - 2008/09 (Public and Independent)

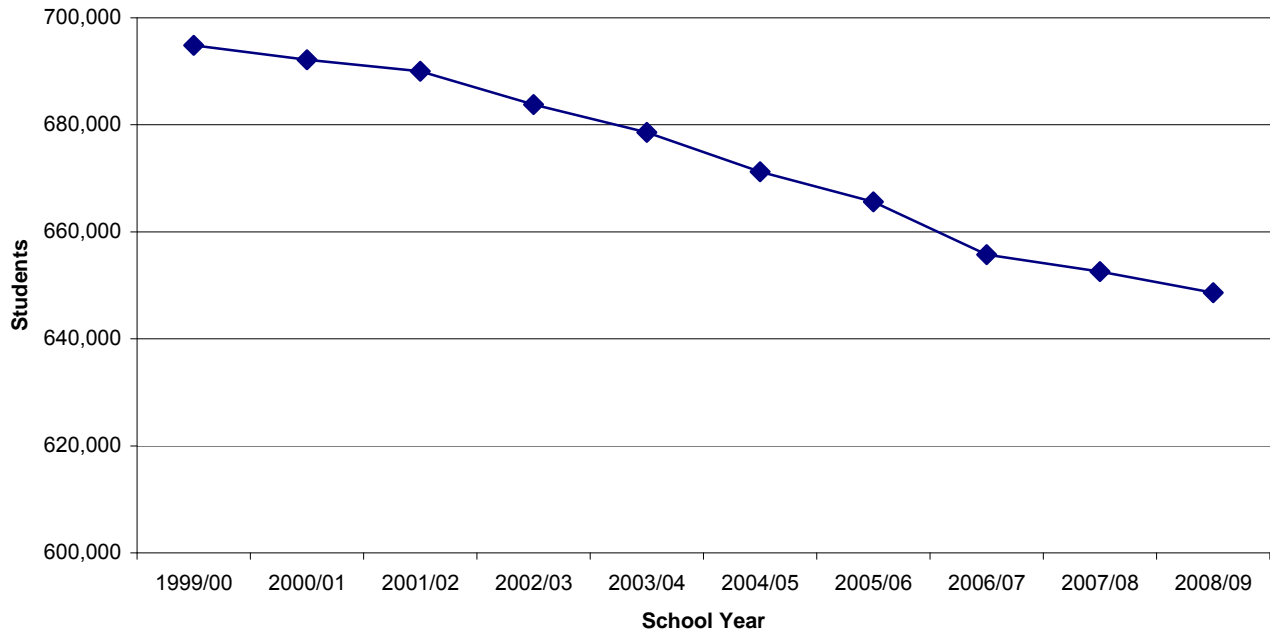

School Year	# of Students	% Change from Previous Year
1999/00	694,866	
2000/01	692,148	-0.4
2001/02	689,996	-0.3
2002/03	683,801	-0.9
2003/04	678,563	-0.8
2004/05	671,216	-1.1
2005/06	665,626	-0.8
2006/07	655,735	-1.5
2007/08	652,560	-0.5
2008/09	648,630	-0.6

Notes:

- (1) Includes all enrolled school-age students (5-19 inclusive) and adult students (20 or older) as of September 30.
- (2) Excludes all registered homeschooled children.
- (3) Student populations are calculated by headcount.

Number of Students, 1999/00 - 2008/09 (Public Only)

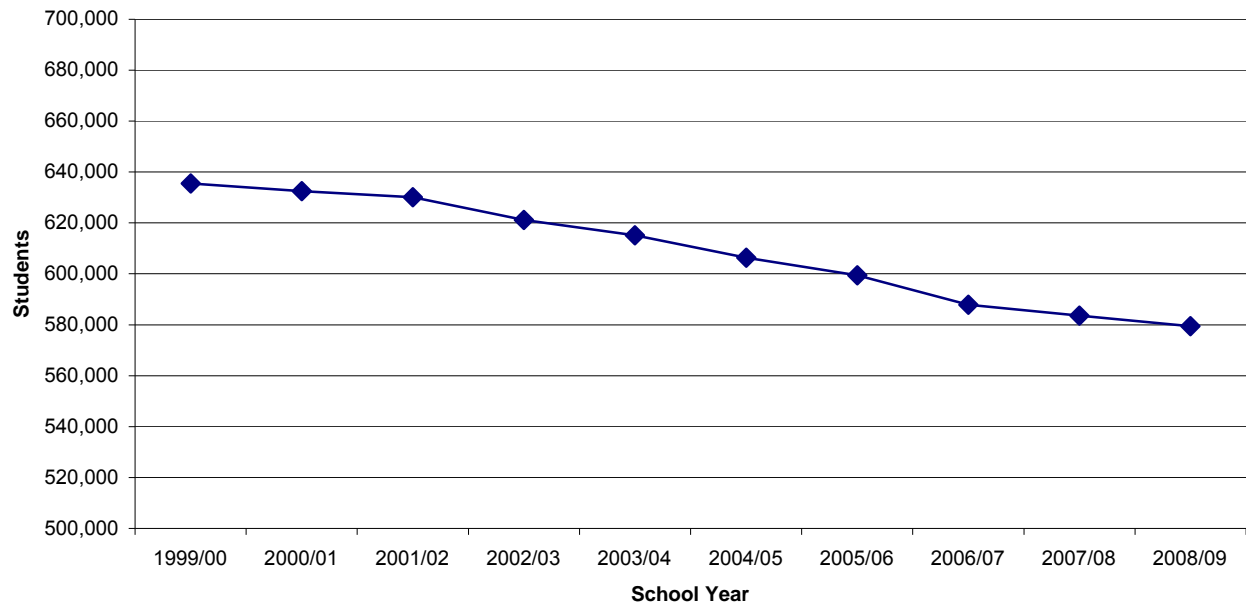

School Year	# of Students	% Change from Previous Year
1999/00	635,463	
2000/01	632,503	-0.5
2001/02	630,049	-0.4
2002/03	621,202	-1.4
2003/04	615,185	-1.0
2004/05	606,383	-1.4
2005/06	599,492	-1.1
2006/07	587,820	-1.9
2007/08	583,627	-0.7
2008/09	579,492	-0.7

Notes:

- (1) Includes all enrolled school-age students (5-19 inclusive) and adult students (20 or older) as of September 30.
- (2) Excludes all registered homeschooled children.
- (3) Student populations are calculated by headcount.

Projected Enrolment, 2009/10 - 2017/18 (Public Only)

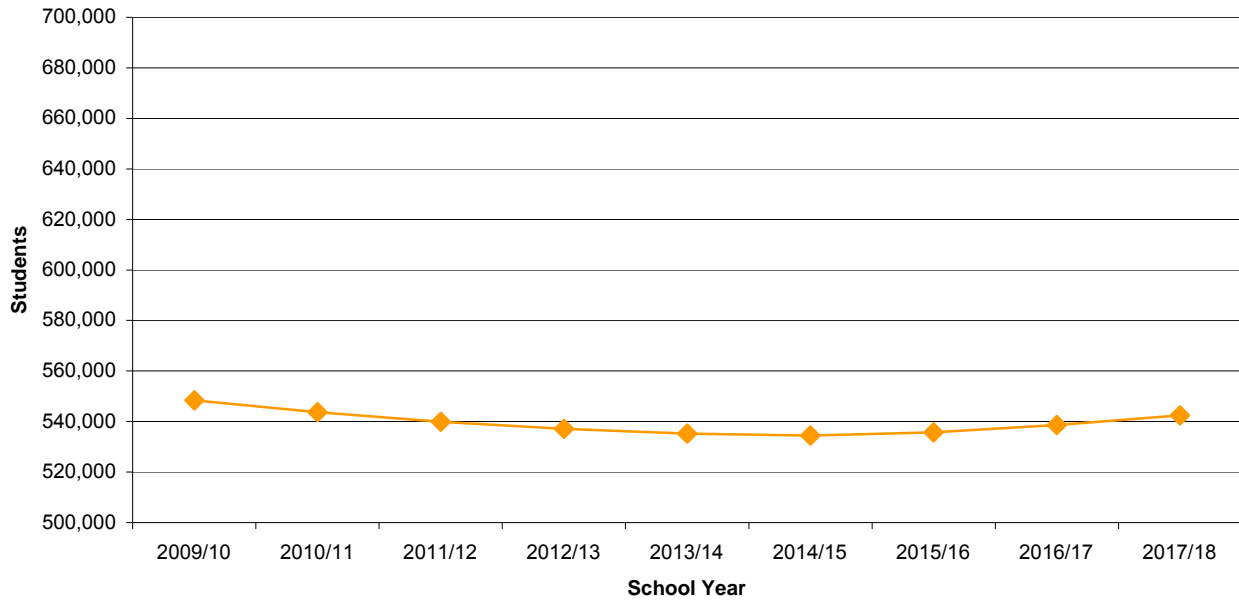

Projected Enrolment	
School Year	# of Students
2009/10	548,418
2010/11	543,716
2011/12	539,926
2012/13	537,062
2013/14	535,160
2014/15	534,470
2015/16	535,738
2016/17	538,596
2017/18	542,478

Notes:

(1) Projected enrolments do not include students enrolled in Continuing Education Centres, Distributed Learning Programs and registered homeschooled children. The projections are produced by the Resource Management Department, see www.bced.gov.bc.ca/capitalplanning/resources/

Number of Students, 1999/00 - 2008/09 (Independent Only)

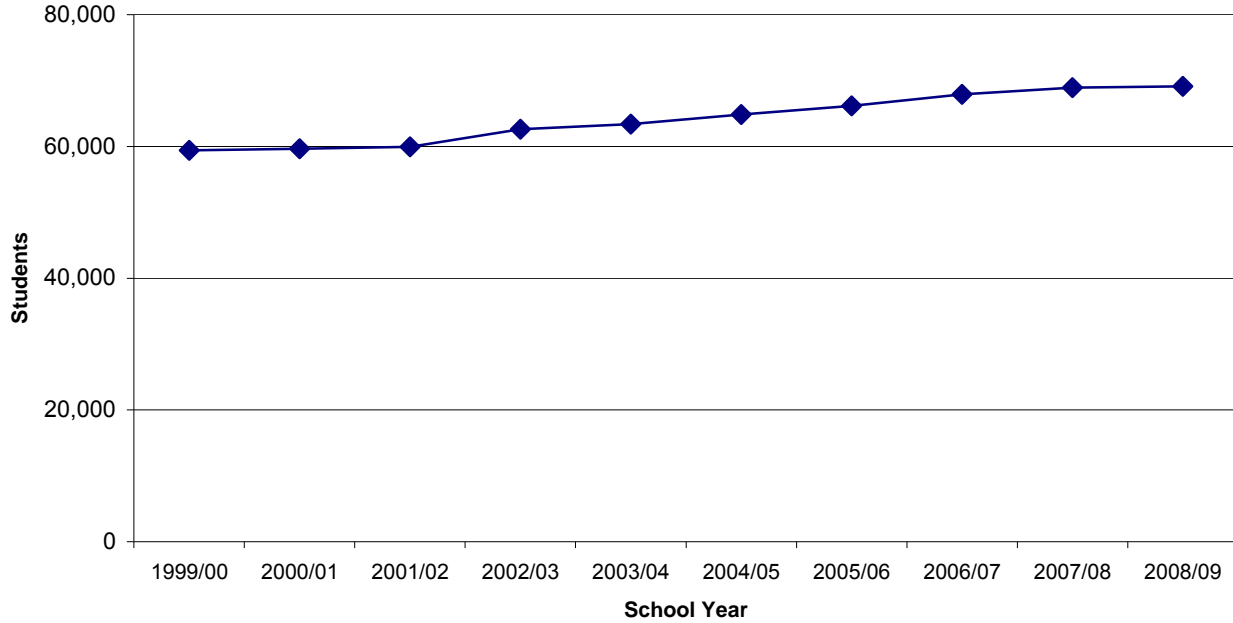

School Year	# of Students	% Change from Previous Year
1999/00	59,403	
2000/01	59,645	0.4
2001/02	59,947	0.5
2002/03	62,599	4.4
2003/04	63,378	1.2
2004/05	64,833	2.3
2005/06	66,134	2.0
2006/07	67,915	2.7
2007/08	68,933	1.5
2008/09	69,138	0.3

Notes:

- (1) Students are counted if they are enrolled in a British Columbia independent school on September 30th.
- (2) Excludes all registered homeschooled children.
- (3) Student populations are calculated by headcount.

Number of Students by School District, 2006/07 - 2008/09

School District		2006/07	2007/08		2008/09	
		# of Students	# of Students	% Change from Previous Year	# of Students	% Change from Previous Year
005	Southeast Kootenay	5,868	5,629	-4.1	5,543	-1.5
006	Rocky Mountain	3,516	3,433	-2.4	3,359	-2.2
008	Kootenay Lake	5,359	5,418	1.1	5,367	-0.9
010	Arrow Lakes	625	625	0.0	601	-3.8
019	Revelstoke	1,222	1,146	-6.2	1,114	-2.8
020	Kootenay-Columbia	4,546	4,431	-2.5	4,279	-3.4
022	Vernon	9,250	9,236	-0.2	9,047	-2.0
023	Central Okanagan	21,889	21,677	-1.0	21,737	0.3
027	Cariboo-Chilcotin	6,792	6,501	-4.3	6,287	-3.3
028	Quesnel	4,114	4,019	-2.3	3,988	-0.8
033	Chilliwack	13,064	13,424	2.8	13,718	2.2
034	Abbotsford	19,349	19,457	0.6	19,567	0.6
035	Langley	19,890	19,881	-0.0	19,766	-0.6
036	Surrey	66,854	67,225	0.6	67,713	0.7
037	Delta	16,821	16,691	-0.8	16,522	-1.0
038	Richmond	23,448	23,172	-1.2	23,025	-0.6
039	Vancouver	59,457	59,089	-0.6	59,182	0.2
040	New Westminster	7,417	7,394	-0.3	7,434	0.5
041	Burnaby	25,588	25,743	0.6	25,464	-1.1
042	Maple Ridge-Pitt Meadows	15,515	15,358	-1.0	15,355	-0.0
043	Coquitlam	32,343	31,984	-1.1	31,764	-0.7
044	North Vancouver	17,705	17,249	-2.6	16,917	-1.9
045	West Vancouver	6,798	6,853	0.8	6,890	0.5
046	Sunshine Coast	3,811	3,687	-3.3	3,519	-4.6
047	Powell River	2,582	2,510	-2.8	2,405	-4.2
048	Howe Sound	4,436	4,311	-2.8	4,255	-1.3
049	Central Coast	309	276	-10.7	273	-1.1
050	Haida Gwaii/Queen Charlotte	796	763	-4.1	746	-2.2
051	Boundary	1,649	1,529	-7.3	1,473	-3.7
052	Prince Rupert	2,682	2,625	-2.1	2,557	-2.6
053	Okanagan Similkameen	2,949	2,833	-3.9	2,828	-0.2
054	Bulkley Valley	2,616	2,554	-2.4	2,505	-1.9
057	Prince George	15,688	15,509	-1.1	14,976	-3.4
058	Nicola-Similkameen	2,718	2,952	8.6	2,739	-7.2
059	Peace River South	4,570	4,501	-1.5	4,294	-4.6
060	Peace River North	5,934	5,955	0.4	6,013	1.0
061	Greater Victoria	20,587	20,634	0.2	20,533	-0.5
062	Sooke	9,024	8,883	-1.6	9,146	3.0
063	Saanich	8,425	8,798	4.4	9,145	3.9
064	Gulf Islands	1,652	1,638	-0.8	1,650	0.7
067	Okanagan Skaha	7,138	6,979	-2.2	6,780	-2.9
068	Nanaimo-Ladysmith	15,281	14,921	-2.4	14,834	-0.6
069	Qualicum	5,137	4,893	-4.7	4,914	0.4
070	Alberni	4,560	4,531	-0.6	4,323	-4.6
071	Comox Valley	9,209	9,394	2.0	9,059	-3.6
072	Campbell River	6,219	5,953	-4.3	5,731	-3.7
073	Kamloops/Thompson	15,069	15,235	1.1	14,956	-1.8
074	Gold Trail	1,751	1,735	-0.9	1,600	-7.8
075	Mission	7,262	6,778	-6.7	6,722	-0.8
078	Fraser-Cascade	2,172	2,106	-3.0	2,034	-3.4
079	Cowichan Valley	9,439	9,116	-3.4	8,809	-3.4
081	Fort Nelson	1,030	933	-9.4	890	-4.6
082	Coast Mountains	5,695	5,675	-0.4	5,549	-2.2
083	North Okanagan-Shuswap	7,635	7,392	-3.2	7,191	-2.7
084	Vancouver Island West	457	486	6.3	442	-9.1
085	Vancouver Island North	1,706	1,674	-1.9	1,594	-4.8
087	Stikine	282	286	1.4	264	-7.7
091	Nechako Lakes	5,568	5,455	-2.0	5,402	-1.0
092	Nisga'a	536	528	-1.5	480	-9.1
093	Conseil scolaire francophone	3,816	3,964	3.9	4,222	6.5
	All Public Only	587,820	583,627	-0.7	579,492	-0.7
	All Independent Only	67,915	68,933	1.5	69,138	0.3
	Province (Pub. + Ind.)	655,735	652,560	-0.5	648,630	-0.6

Students by Grade, 1999/00 and 2008/09 (Public and Independent)

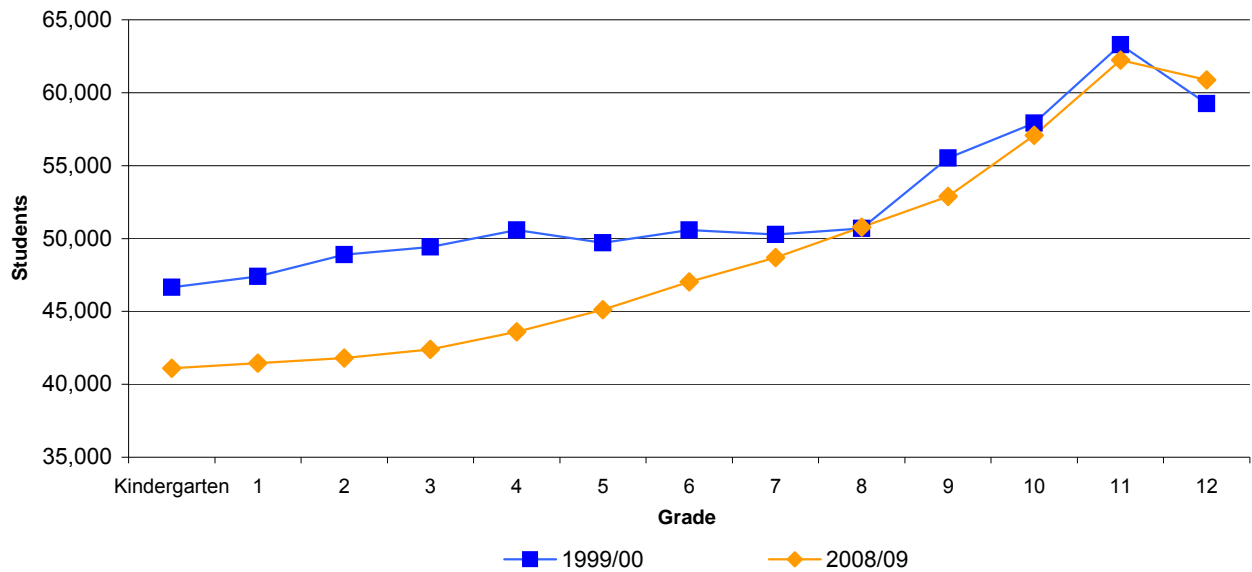

Grade	1999/00	2008/09
Kindergarten	46,652	41,097
1	47,389	41,449
2	48,891	41,805
3	49,409	42,388
4	50,578	43,602
5	49,709	45,109
6	50,581	47,018
7	50,269	48,697
8	50,698	50,776
9	55,519	52,891
10	57,914	57,086
11	63,285	62,233
12	59,246	60,876
EU	2,189	1,525
SU	12,537	8,800
GA	0	3,278

Notes:

- (1) EU = Elementary Ungraded and SU = Secondary Ungraded.
- (2) Includes all enrolled school-age students (5-19 inclusive) and adult students (20 or older) as of September 30.
- (3) Excludes all registered homeschooled children.
- (4) Student populations are calculated by headcount.
- (5) GA (Graduated Adult) = Effective September 1, 2008, graduated adults may take, tuition free, eligible courses offered at school district Continuing Education or K-12 schools through phase 3 of the 'Education Guarantee'. Adults student is defined as a student 19 years of age or older as at July 1 of the current year.

Students by Grade, 1999/00 and 2008/09 (Public Only)

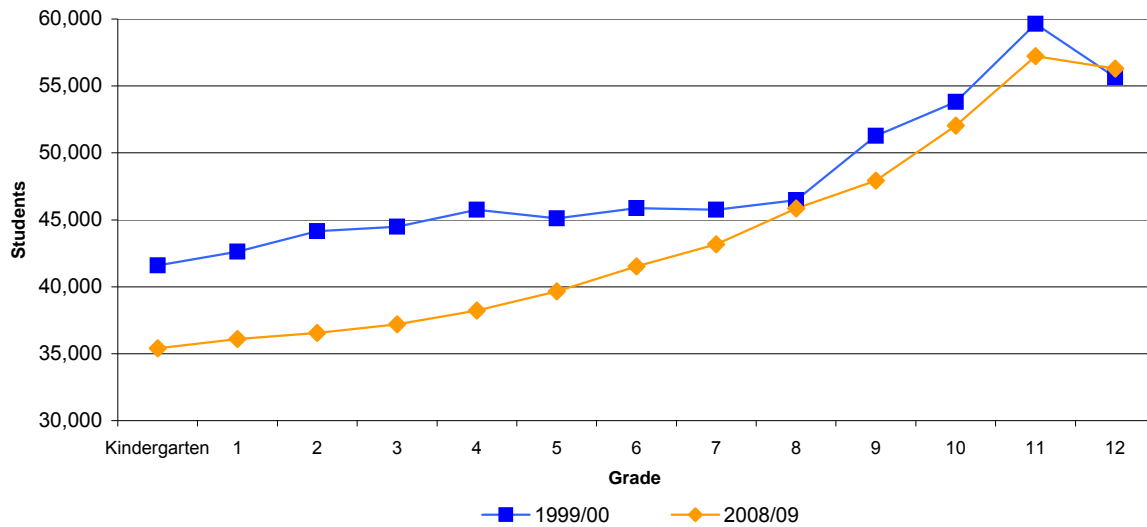

Grade	1999/00	2008/09
Kindergarten	41,593	35,410
1	42,622	36,103
2	44,142	36,557
3	44,497	37,190
4	45,757	38,223
5	45,110	39,655
6	45,881	41,511
7	45,749	43,164
8	46,462	45,850
9	51,273	47,939
10	53,812	52,038
11	59,638	57,231
12	55,643	56,298
EU	1,330	349
SU	11,954	8,706
GA	0	3,268

Notes:

- (1) EU = Elementary Ungraded and SU = Secondary Ungraded.
- (2) Includes all enrolled school-age students (5-19 inclusive) and adult students (20 or older) as of September 30.
- (3) Excludes all registered homeschooled children.
- (4) Student populations are calculated by headcount.
- (5) GA (Graduated Adult) = Effective September 1, 2008, graduated adults may take, tuition free, eligible courses offered at school district Continuing Education or K-12 schools through phase 3 of the 'Education Guarantee'. Adults student is defined as a student 19 years of age or older as at July 1 of the current year.

Students by Grade, 1999/00 and 2008/09 (Independent Only)

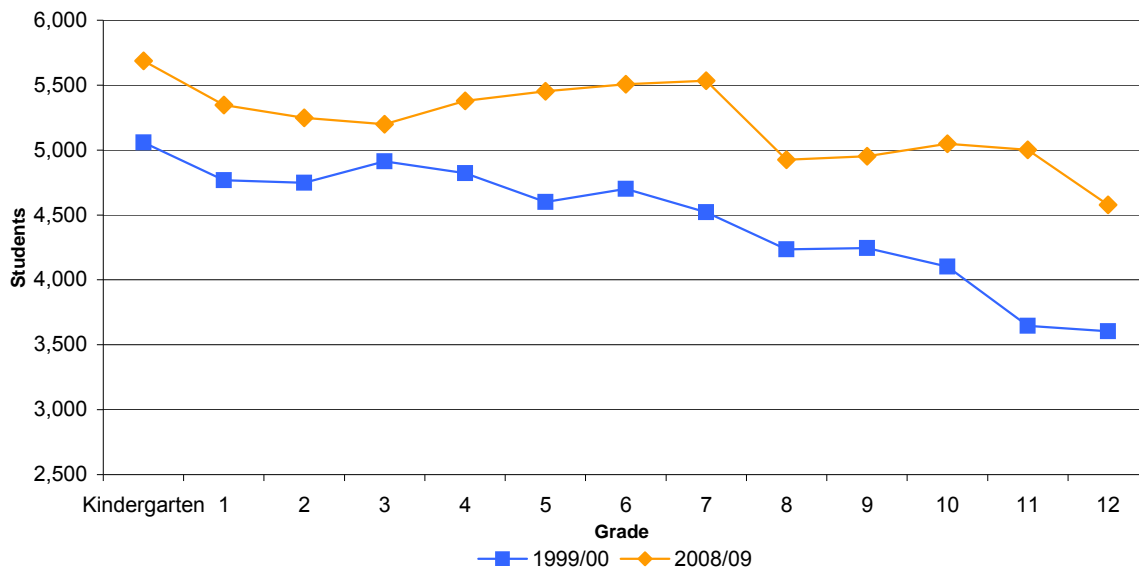

Grade	1999/00	2008/09
Kindergarten	5,059	5,687
1	4,767	5,346
2	4,749	5,248
3	4,912	5,198
4	4,821	5,379
5	4,599	5,454
6	4,700	5,507
7	4,520	5,533
8	4,236	4,926
9	4,246	4,952
10	4,102	5,048
11	3,647	5,002
12	3,603	4,578
EU	859	1,176
SU	583	94
GA	0	10

Notes:

- (1) EU = Elementary Ungraded and SU = Secondary Ungraded.
- (2) Students are counted if they are enrolled in a British Columbia independent school on September 30th.
- (3) Student populations are calculated by headcount.
- (4) GA (Graduated Adult) = Effective September 1, 2008, graduated adults may take, tuition free, eligible courses offered at school district Continuing Education or K-12 schools through phase 3 of the 'Education Guarantee'. Adults student is defined as a student 19 years of age or older as at July 1 of the current year.

Students by Grade by School District, 2008/09

School District	Kinder-garten	1	2	3	4	5	6	7	8	9	10	11	12	Elem. Ungraded	Sec. Ungraded	Graduated Adult
005 Southeast Kootenay	352	353	366	339	362	397	409	430	448	515	486	531	538	0	16	1
006 Rocky Mountain	218	206	203	229	229	236	260	228	261	325	294	330	321	0	18	1
008 Kootenay Lake	299	321	301	341	338	363	360	418	409	482	468	533	620	0	38	76
010 Arrow Lakes	32	35	33	38	50	45	34	46	56	55	67	52	56	0	2	0
019 Revelstoke	78	71	78	74	70	84	79	95	98	94	80	101	105	0	7	0
020 Kootenay-Columbia	248	236	280	260	276	285	313	332	371	381	413	430	452	0	0	2
022 Vernon	550	527	593	535	602	621	629	658	758	774	861	861	969	0	51	58
023 Central Okanagan	1,389	1,379	1,449	1,488	1,538	1,478	1,698	1,669	1,809	1,838	1,906	1,977	2,028	0	61	30
027 Cariboo-Chilcotin	361	367	360	369	397	425	401	454	476	526	560	795	640	0	57	99
028 Quesnel	213	199	240	198	292	281	280	325	328	331	400	371	381	0	109	40
033 Chilliwack	835	806	842	819	883	852	958	1,055	994	1,055	1,075	1,363	1,195	0	747	239
034 Abbotsford	1,346	1,329	1,333	1,349	1,325	1,434	1,452	1,464	1,511	1,589	1,651	1,865	1,657	0	156	106
035 Langley	1,290	1,296	1,287	1,288	1,369	1,357	1,385	1,503	1,577	1,679	1,824	1,929	1,867	0	2	113
036 Surrey	4,344	4,496	4,487	4,535	4,658	5,035	5,137	5,152	5,603	5,478	6,030	5,584	5,741	4	1,276	153
037 Delta	1,018	1,037	983	1,060	1,036	1,188	1,173	1,263	1,464	1,470	1,526	1,563	1,696	0	0	45
038 Richmond	1,304	1,392	1,456	1,496	1,442	1,593	1,661	1,769	1,918	2,004	2,056	2,370	2,438	46	17	63
039 Vancouver	3,597	3,628	3,591	3,799	3,797	3,713	3,923	4,065	4,430	4,628	5,248	6,141	6,616	234	1,621	151
040 New Westminster	449	417	460	477	439	457	475	481	478	473	602	733	643	0	714	136
041 Burnaby	1,509	1,621	1,581	1,648	1,624	1,689	1,748	1,782	2,023	2,157	2,294	2,583	2,407	1	752	45
042 Maple Ridge-Pitt Meadows	946	969	942	968	979	1,069	1,127	1,213	1,233	1,300	1,439	1,579	1,489	0	1	101
043 Coquitlam	1,895	1,952	2,073	2,037	2,123	2,167	2,310	2,431	2,528	2,629	2,822	3,114	3,260	0	291	132
044 North Vancouver	1,041	1,014	1,010	1,109	1,196	1,189	1,270	1,316	1,389	1,295	1,452	1,650	1,555	0	114	317
045 West Vancouver	365	360	419	422	401	470	456	478	566	621	708	876	717	0	31	0
046 Sunshine Coast	185	221	198	219	207	236	264	301	299	285	320	391	356	0	35	2
047 Powell River	132	142	123	147	134	150	179	177	210	236	247	255	267	0	0	6
048 Howe Sound	279	296	284	309	301	308	314	330	324	363	390	417	334	0	4	2
049 Central Coast	12	11	18	15	18	9	25	17	18	12	12	16	11	0	79	0
050 Haida Gwaii/Queen Charlotte	53	38	32	48	38	60	49	63	59	74	65	75	72	0	17	3
051 Boundary	94	101	111	102	100	103	83	113	126	127	138	136	134	0	5	0
052 Prince Rupert	172	173	163	168	153	178	184	171	208	229	271	265	221	0	0	1
053 Okanagan Similkameen	151	167	176	187	178	210	199	190	219	215	240	344	240	0	6	106
054 Bulkley Valley	159	148	154	148	176	149	183	166	220	228	258	253	259	0	0	4
057 Prince George	924	890	880	932	988	990	1,084	1,095	1,163	1,267	1,446	1,555	1,391	0	218	153
058 Nicola-Similkameen	128	149	146	153	159	168	199	213	217	266	285	322	265	0	27	42
059 Peace River South	253	312	277	278	298	288	324	343	374	351	387	468	329	0	11	1
060 Peace River North	457	407	434	463	392	417	438	464	461	467	505	523	491	2	68	24
061 Greater Victoria	1,307	1,332	1,344	1,330	1,337	1,381	1,380	1,400	1,503	1,710	1,928	1,930	1,986	0	586	79
062 Sooke	574	588	587	592	616	605	671	690	691	715	739	890	728	0	272	188
063 Saanich	409	410	434	455	481	517	584	606	632	744	926	1,149	1,554	1	35	208
064 Gulf Islands	83	99	96	109	92	106	113	122	124	110	169	221	136	0	62	8
067 Okanagan Skaha	354	370	396	430	423	423	500	541	563	579	647	825	599	1	108	21
068 Nanaimo-Ladysmith	890	920	982	895	1,040	1,028	1,095	1,150	1,159	1,242	1,349	1,522	1,498	1	34	29
069 Qualicum	295	245	288	285	315	345	368	342	402	427	514	555	521	1	2	9
070 Alberni	219	269	235	262	279	251	314	346	373	382	406	507	421	0	16	43
071 Comox Valley	499	530	550	552	599	604	617	723	691	799	874	1,097	837	0	0	87
072 Campbell River	389	369	362	370	410	434	414	477	457	464	479	526	568	0	0	12
073 Kamloops/Thompson	899	968	912	912	1,003	1,069	1,091	1,136	1,259	1,290	1,359	1,380	1,364	56	229	29
074 Gold Trail	88	81	95	88	97	103	122	114	127	140	145	142	238	0	0	20
075 Mission	460	426	443	431	492	465	538	519	496	526	558	633	692	0	0	43
078 Fraser-Cascade	105	134	137	110	136	175	143	164	161	179	199	216	173	0	0	2
079 Cowichan Valley	477	533	550	603	573	648	616	634	703	730	836	927	750	0	195	34
081 Fort Nelson	65	57	52	64	59	62	76	72	77	89	73	86	56	0	2	0
082 Coast Mountains	282	334	324	323	333	351	363	399	445	544	507	613	630	0	44	57
083 North Okanagan-Shuswap	419	395	449	427	468	477	517	550	567	653	638	684	910	0	0	37
084 Vancouver Island West	26	37	35	31	30	37	31	27	39	40	30	35	43	0	0	1
085 Vancouver Island North	95	108	122	106	101	103	109	130	117	136	160	171	135	0	1	0
087 Stikine	15	16	22	25	15	20	17	12	23	17	22	21	27	2	3	7
091 Nechako Lakes	236	298	303	285	324	346	368	377	356	403	460	578	465	0	513	90
092 Nisga'a	28	41	23	34	15	24	28	30	30	34	34	41	53	0	53	12
093 Conseil scolaire francophone	518	477	453	424	417	387	373	333	229	167	160	131	153	0	0	0
All Public Only	35,410	36,103	36,557	37,190	38,223	39,655	41,511	43,164	45,850	47,939	52,038	57,231	56,298	349	8,706	3,268
All Independent Only	5,687	5,346	5,248	5,198	5,379	5,454	5,507	5,533	4,926	4,952	5,048	5,002	4,578	1,176	94	10
Province (Pub + Ind)	41,097	41,449	41,805	42,388	43,602	45,109	47,018	48,697	50,776	52,891	57,086	62,233	60,876	1,525	8,800	3,278

Aboriginal Students, 1999/00 - 2008/09 (Public and Independent)

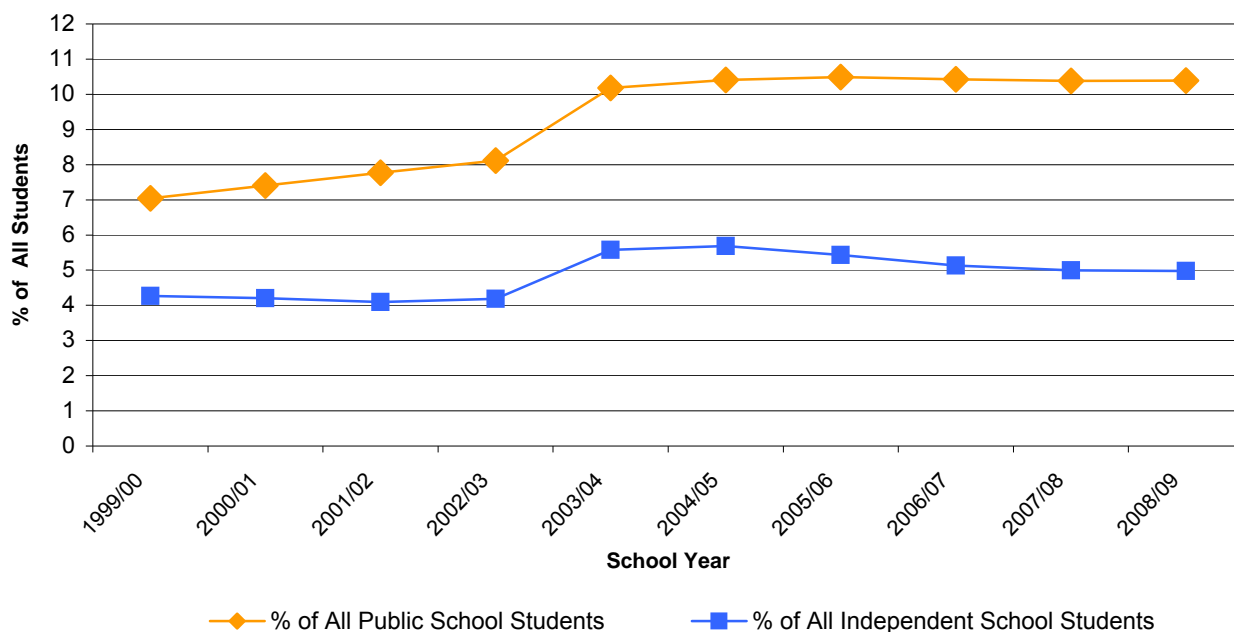

School Year	Public		Independent		Total # of Aboriginal Students
	# of Students	% of All Public School Students	# of Students	% of All Independent School Students	
1999/00	44,755	7.0	2,533	4.3	47,288
2000/01	46,868	7.4	2,507	4.2	49,375
2001/02	48,932	7.8	2,452	4.1	51,384
2002/03	50,391	8.1	2,622	4.2	53,013
2003/04	62,646	10.2	3,532	5.6	66,178
2004/05	63,103	10.4	3,685	5.7	66,788
2005/06	62,874	10.5	3,592	5.4	66,466
2006/07	61,310	10.4	3,484	5.1	64,794
2007/08	60,585	10.4	3,445	5.0	64,030
2008/09	60,219	10.4	3,440	5.0	63,659

Notes:

(1) An Aboriginal student is a student who has self-identified as being of Aboriginal ancestry (see glossary). Beginning in the 2003/04 school year a student is considered Aboriginal if s/he has self-declared any time in the year 2003/04 forward. Before 2003/04, students were considered Aboriginal in any given year only if they self-declared in the September 30th enrolment in that year.

Aboriginal Students by School District, 2006/07 - 2008/09

School District		2006/07		2007/08		2008/09	
		# of Aboriginal Students	% Aboriginal Students	# of Aboriginal Students	% Aboriginal Students	# of Aboriginal Students	% Aboriginal Students
005	Southeast Kootenay	739	12.6	681	12.1	653	11.8
006	Rocky Mountain	584	16.6	570	16.6	550	16.4
008	Kootenay Lake	626	11.7	634	11.7	658	12.3
010	Arrow Lakes	72	11.5	61	9.8	61	10.1
019	Revelstoke	139	11.4	125	10.9	115	10.3
020	Kootenay-Columbia	447	9.8	433	9.8	428	10.0
022	Vernon	1,160	12.5	1,148	12.4	1,143	12.6
023	Central Okanagan	2,062	9.4	2,032	9.4	2,079	9.6
027	Cariboo-Chilcotin	1,904	28.0	1,846	28.4	1,787	28.4
028	Quesnel	1,031	25.1	987	24.6	977	24.5
033	Chilliwack	1,969	15.1	2,028	15.1	2,127	15.5
034	Abbotsford	1,909	9.9	1,883	9.7	1,895	9.7
035	Langley	1,615	8.1	1,566	7.9	1,561	7.9
036	Surrey	3,054	4.6	3,080	4.6	3,089	4.6
037	Delta	605	3.6	543	3.3	551	3.3
038	Richmond	291	1.2	273	1.2	261	1.1
039	Vancouver	2,303	3.9	2,251	3.8	2,159	3.6
040	New Westminster	518	7.0	446	6.0	469	6.3
041	Burnaby	922	3.6	892	3.5	882	3.5
042	Maple Ridge-Pitt Meadows	1,080	7.0	1,073	7.0	1,070	7.0
043	Coquitlam	1,286	4.0	1,270	4.0	1,223	3.9
044	North Vancouver	638	3.6	621	3.6	600	3.5
045	West Vancouver	43	0.6	40	0.6	34	0.5
046	Sunshine Coast	536	14.1	527	14.3	501	14.2
047	Powell River	351	13.6	337	13.4	338	14.1
048	Howe Sound	559	12.6	540	12.5	574	13.5
049	Central Coast	211	68.3	184	66.7	197	72.2
050	Haida Gwaii/Queen Charlotte	523	65.7	512	67.1	504	67.6
051	Boundary	331	20.1	293	19.2	296	20.1
052	Prince Rupert	1,591	59.3	1,579	60.2	1,539	60.2
053	Okanagan Similkameen	381	12.9	374	13.2	364	12.9
054	Bulkley Valley	595	22.7	602	23.6	633	25.3
057	Prince George	3,787	24.1	3,765	24.3	3,670	24.5
058	Nicola-Similkameen	950	35.0	1,041	35.3	1,021	37.3
059	Peace River South	1,513	33.1	1,496	33.2	1,415	33.0
060	Peace River North	1,239	20.9	1,221	20.5	1,210	20.1
061	Greater Victoria	1,525	7.4	1,557	7.5	1,568	7.6
062	Sooke	915	10.1	886	10.0	941	10.3
063	Saanich	516	6.1	576	6.5	670	7.3
064	Gulf Islands	102	6.2	115	7.0	119	7.2
067	Okanagan Skaha	677	9.5	682	9.8	681	10.0
068	Nanaimo-Ladysmith	2,219	14.5	2,154	14.4	2,166	14.6
069	Qualicum	475	9.2	445	9.1	445	9.1
070	Alberni	1,220	26.8	1,323	29.2	1,322	30.6
071	Comox Valley	1,018	11.1	1,024	10.9	1,004	11.1
072	Campbell River	1,180	19.0	1,128	18.9	1,102	19.2
073	Kamloops/Thompson	2,360	15.7	2,370	15.6	2,341	15.7
074	Gold Trail	973	55.6	990	57.1	925	57.8
075	Mission	951	13.1	887	13.1	904	13.4
078	Fraser-Cascade	683	31.4	680	32.3	702	34.5
079	Cowichan Valley	1,576	16.7	1,523	16.7	1,446	16.4
081	Fort Nelson	329	31.9	296	31.7	286	32.1
082	Coast Mountains	2,261	39.7	2,260	39.8	2,306	41.6
083	North Okanagan-Shuswap	1,078	14.1	1,022	13.8	994	13.8
084	Vancouver Island West	227	49.7	248	51.0	221	50.0
085	Vancouver Island North	514	30.1	517	30.9	490	30.7
087	Stikine	215	76.2	226	79.0	215	81.4
091	Nechako Lakes	1,902	34.2	1,918	35.2	1,956	36.2
092	Nisga'a	524	97.8	524	99.2	477	99.4
093	Conseil scolaire francophone	306	8.0	280	7.1	304	7.2
	All Public Only	61,310	10.4	60,585	10.4	60,219	10.4
	All Independent Only	3,484	5.1	3,445	5.0	3,440	5.0
	Province (Pub. + Ind.)	64,794	9.9	64,030	9.8	63,659	9.8

Special Needs Students, 2004/05 - 2008/09 (Public Only)

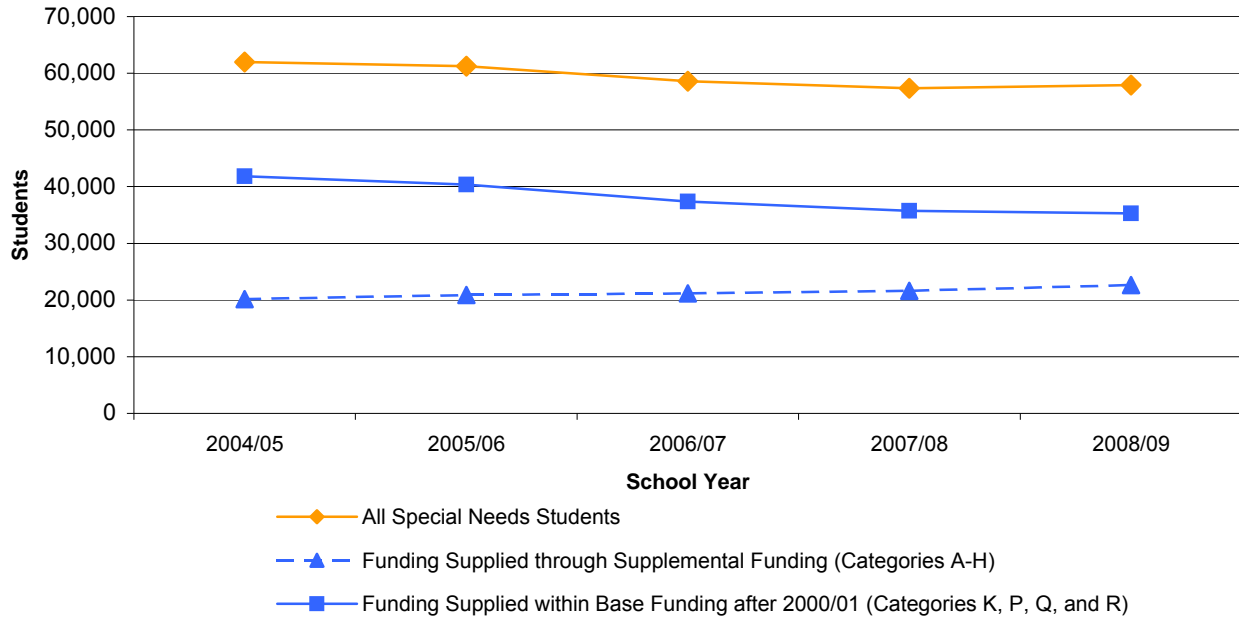

Supplemental Funding Provided in Addition to Base Allocation (Categories A-H)

Funding Supplied within Base Allocation after 2000/01 (Categories K, P, Q, and R)

School Year	# of Students	% of All Public School Students	# of Students	% of All Public School Students	Total # of Special Needs Students
2004/05	20,135	3.3	41,823	6.9	61,958
2005/06	20,879	3.5	40,374	6.7	61,253
2006/07	21,175	3.6	37,395	6.4	58,570
2007/08	21,616	3.7	35,737	6.1	57,353
2008/09	22,646	3.9	35,269	6.1	57,915

Notes:

- (1) A supplemental program is provided to Special Needs students to assist them in meeting the outcomes as specified in the student's individual education plan.
- (2) Category A-H: (A) Physically Dependent, (B) Deafblind, (C) Moderate to Profound Intellectual Disability, (D) Physical Disability/Chronic Health Impairment, (E) Visual Impairment, (F) Deaf or Hard of Hearing, (G) Autism Spectrum Disorder, and (H) Intensive Behaviour Interventions/Serious Mental Illness.
- (3) Category K, P, Q, and R: (K) Mild Intellectual Disability, (P) Gifted, (Q) Learning Disability, and (R) Moderate Behaviour Support/Mental Illness.
- (4) Prior to 2000/01 supplemental funding was provided for all Special Needs categories.

Special Needs Students by School District (Public Only), 2006/07 - 2008/09

School District		2006/07		2007/08		2008/09	
		Categories A-H	Categories K, P, Q and R	Categories A-H	Categories K, P, Q and R	Categories A-H	Categories K, P, Q and R
005	Southeast Kootenay	337	323	322	301	282	296
006	Rocky Mountain	142	189	152	134	144	115
008	Kootenay Lake	283	217	278	231	290	211
010	Arrow Lakes	16	54	14	49	16	21
019	Revelstoke	39	117	30	110	32	113
020	Kootenay-Columbia	185	319	186	267	164	254
022	Vernon	343	344	377	379	369	352
023	Central Okanagan	674	872	739	815	755	845
027	Cariboo-Chilcotin	182	507	176	330	187	267
028	Quesnel	147	300	149	247	163	274
033	Chilliwack	524	610	520	623	545	638
034	Abbotsford	600	1,191	624	1,139	637	976
035	Langley	570	1,115	580	1,108	621	1,069
036	Surrey	2,293	4,109	2,249	3,621	2,371	3,764
037	Delta	659	1,404	681	1,447	698	1,541
038	Richmond	561	1,333	584	1,154	649	1,082
039	Vancouver	1,941	4,109	1,985	4,016	2,273	3,785
040	New Westminster	280	278	265	269	252	242
041	Burnaby	788	1,439	803	1,313	859	1,223
042	Maple Ridge-Pitt Meadows	600	817	623	730	640	768
043	Coquitlam	807	2,681	847	2,838	897	2,962
044	North Vancouver	517	1,247	530	1,318	515	1,428
045	West Vancouver	108	495	127	520	124	473
046	Sunshine Coast	323	321	323	278	344	260
047	Powell River	134	183	154	167	144	179
048	Howe Sound	178	320	168	264	201	254
049	Central Coast	6	12	6	9	6	9
050	Haida Gwaii/Queen Charlotte	43	55	49	48	44	55
051	Boundary	62	75	52	58	51	48
052	Prince Rupert	183	260	172	220	175	178
053	Okanagan Similkameen	145	177	124	178	115	192
054	Bulkley Valley	105	157	96	152	106	139
057	Prince George	520	711	510	576	551	537
058	Nicola-Similkameen	196	228	212	199	210	219
059	Peace River South	189	161	209	157	212	105
060	Peace River North	266	400	263	351	285	347
061	Greater Victoria	802	1,624	825	1,402	849	1,456
062	Sooke	450	588	479	593	465	593
063	Saanich	368	527	365	574	366	559
064	Gulf Islands	64	83	74	81	79	78
067	Okanagan Skaha	352	737	350	752	358	774
068	Nanaimo-Ladysmith	628	730	685	806	726	799
069	Qualicum	228	374	213	341	231	325
070	Alberni	194	396	206	391	193	388
071	Comox Valley	411	883	430	727	472	732
072	Campbell River	319	345	327	336	323	333
073	Kamloops/Thompson	552	747	544	794	612	839
074	Gold Trail	113	85	56	59	72	70
075	Mission	241	334	237	345	246	377
078	Fraser-Cascade	89	202	113	182	130	149
079	Cowichan Valley	317	673	313	725	332	581
081	Fort Nelson	18	35	15	29	34	19
082	Coast Mountains	294	528	302	568	261	605
083	North Okanagan-Shuswap	393	703	440	687	454	638
084	Vancouver Island West	15	34	23	41	27	43
085	Vancouver Island North	109	187	100	186	100	178
087	Stikine	12	25	20	37	22	30
091	Nechako Lakes	180	227	217	228	252	231
092	Nisga'a	19	7	16	8	18	10
093	Conseil scolaire francophone	61	191	87	229	97	241
Province (Public Only)		21,175	37,395	21,616	35,737	22,646	35,269

English as a Second Language (ESL) Students, 1999/00 - 2008/09 (Public and Independent)

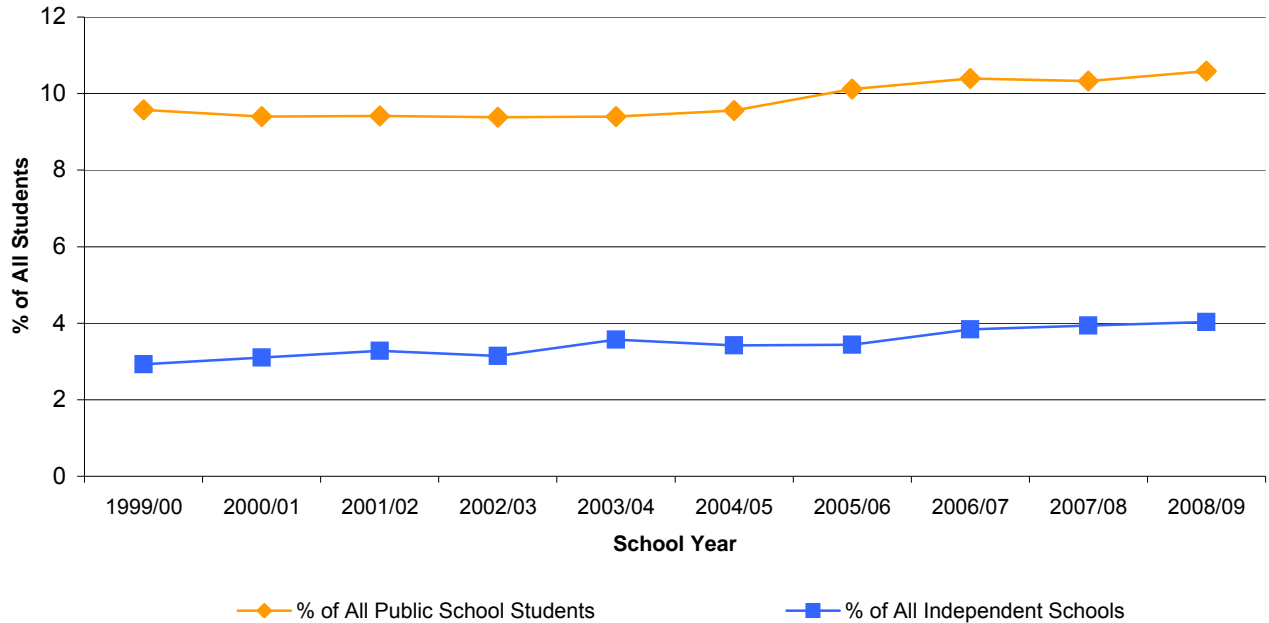

School Year	Public		Independent		Total # of ESL Students
	# of Students	% of All Public School Students	# of Students	% of All Independent School Students	
1999/00	60,844	9.6	1,740	2.9	62,584
2000/01	59,436	9.4	1,850	3.1	61,286
2001/02	59,301	9.4	1,965	3.3	61,266
2002/03	58,300	9.4	1,966	3.1	60,266
2003/04	57,844	9.4	2,261	3.6	60,105
2004/05	57,953	9.6	2,220	3.4	60,173
2005/06	60,639	10.1	2,274	3.4	62,913
2006/07	61,085	10.4	2,605	3.8	63,690
2007/08	60,266	10.3	2,713	3.9	62,979
2008/09	61,373	10.6	2,788	4.0	64,161

Notes:

(1) The number of English as a Second Language (ESL) students dropped between 1998/99 and 1999/00 because of a change in funding policy. Starting in 1999/00, public school ESL students were funded in the supplemental ESL funding category up to a maximum of 5 years. Previous to this, there was no maximum. Funding for ESL services for independent school students is included in the regular operation grants issued to independent schools.

English as a Second Language (ESL) Students by School District, 2006/07 - 2008/09

School District		2006/07		2007/08		2008/09	
		# of Students	% of Students in District	# of Students	% of Students in District	# of Students	% of Students in District
005	Southeast Kootenay	10	0.2	15	0.3	13	0.2
006	Rocky Mountain	53	1.5	45	1.3	45	1.3
008	Kootenay Lake	78	1.5	62	1.1	75	1.4
010	Arrow Lakes	4	0.6	2	0.3	3	0.5
019	Revelstoke	11	0.9	5	0.4	6	0.5
020	Kootenay-Columbia	15	0.3	20	0.5	20	0.5
022	Vernon	73	0.8	57	0.6	54	0.6
023	Central Okanagan	343	1.6	279	1.3	318	1.5
027	Cariboo-Chilcotin	557	8.2	508	7.8	504	8.0
028	Quesnel	336	8.2	297	7.4	242	6.1
033	Chilliwack	232	1.8	241	1.8	363	2.6
034	Abbotsford	1,902	9.8	1,915	9.8	1,910	9.8
035	Langley	574	2.9	665	3.3	841	4.3
036	Surrey	13,122	19.6	13,653	20.3	14,102	20.8
037	Delta	1,459	8.7	1,375	8.2	1,367	8.3
038	Richmond	6,745	28.8	6,581	28.4	6,629	28.8
039	Vancouver	14,068	23.7	13,400	22.7	13,462	22.7
040	New Westminster	708	9.5	715	9.7	708	9.5
041	Burnaby	4,565	17.8	4,417	17.2	4,626	18.2
042	Maple Ridge-Pitt Meadows	313	2.0	274	1.8	305	2.0
043	Coquitlam	4,236	13.1	4,257	13.3	4,249	13.4
044	North Vancouver	1,014	5.7	939	5.4	925	5.5
045	West Vancouver	359	5.3	402	5.9	427	6.2
046	Sunshine Coast	152	4.0	151	4.1	154	4.4
047	Powell River	16	0.6	4	0.2	5	0.2
048	Howe Sound	164	3.7	243	5.6	251	5.9
049	Central Coast	45	14.6	24	8.7	8	2.9
050	Haida Gwaii/Queen Charlotte	116	14.6	87	11.4	54	7.2
051	Boundary	1	0.1	0	0.0	0	0.0
052	Prince Rupert	510	19.0	355	13.5	289	11.3
053	Okanagan Similkameen	152	5.2	161	5.7	173	6.1
054	Bulkley Valley	83	3.2	51	2.0	38	1.5
057	Prince George	1,282	8.2	1,310	8.4	1,226	8.2
058	Nicola-Similkameen	9	0.3	15	0.5	38	1.4
059	Peace River South	74	1.6	122	2.7	150	3.5
060	Peace River North	256	4.3	280	4.7	275	4.6
061	Greater Victoria	1,357	6.6	1,354	6.6	1,509	7.3
062	Sooke	105	1.2	172	1.9	211	2.3
063	Saanich	182	2.2	178	2.0	200	2.2
064	Gulf Islands	10	0.6	12	0.7	14	0.8
067	Okanagan Skaha	115	1.6	109	1.6	111	1.6
068	Nanaimo-Ladysmith	494	3.2	546	3.7	502	3.4
069	Qualicum	85	1.7	69	1.4	80	1.6
070	Alberni	556	12.2	645	14.2	517	12.0
071	Comox Valley	178	1.9	156	1.7	180	2.0
072	Campbell River	315	5.1	299	5.0	283	4.9
073	Kamloops/Thompson	55	0.4	43	0.3	91	0.6
074	Gold Trail	471	26.9	395	22.8	380	23.8
075	Mission	235	3.2	280	4.1	286	4.3
078	Fraser-Cascade	52	2.4	75	3.6	86	4.2
079	Cowichan Valley	465	4.9	396	4.3	390	4.4
081	Fort Nelson	0	0.0	0	0.0	11	1.2
082	Coast Mountains	502	8.8	501	8.8	426	7.7
083	North Okanagan-Shuswap	58	0.8	53	0.7	61	0.8
084	Vancouver Island West	152	33.3	152	31.3	140	31.7
085	Vancouver Island North	172	10.1	171	10.2	161	10.1
087	Stikine	147	52.1	29	10.1	60	22.7
091	Nechako Lakes	392	7.0	363	6.7	377	7.0
092	Nisga'a	238	44.4	118	22.3	182	37.9
093	Conseil scolaire francophone	1,112	29.1	1,223	30.9	1,260	29.8
All Public Only		61,085	10.4	60,266	10.3	61,373	10.6
All Independent Only		2,605	3.8	2,713	3.9	2,788	4.0
Province (Pub. + ind.)		63,690	9.7	62,979	9.7	64,161	9.9

Students whose Primary Language Spoken at Home is not English, 1999/00 - 2008/09 (Public and Independent)

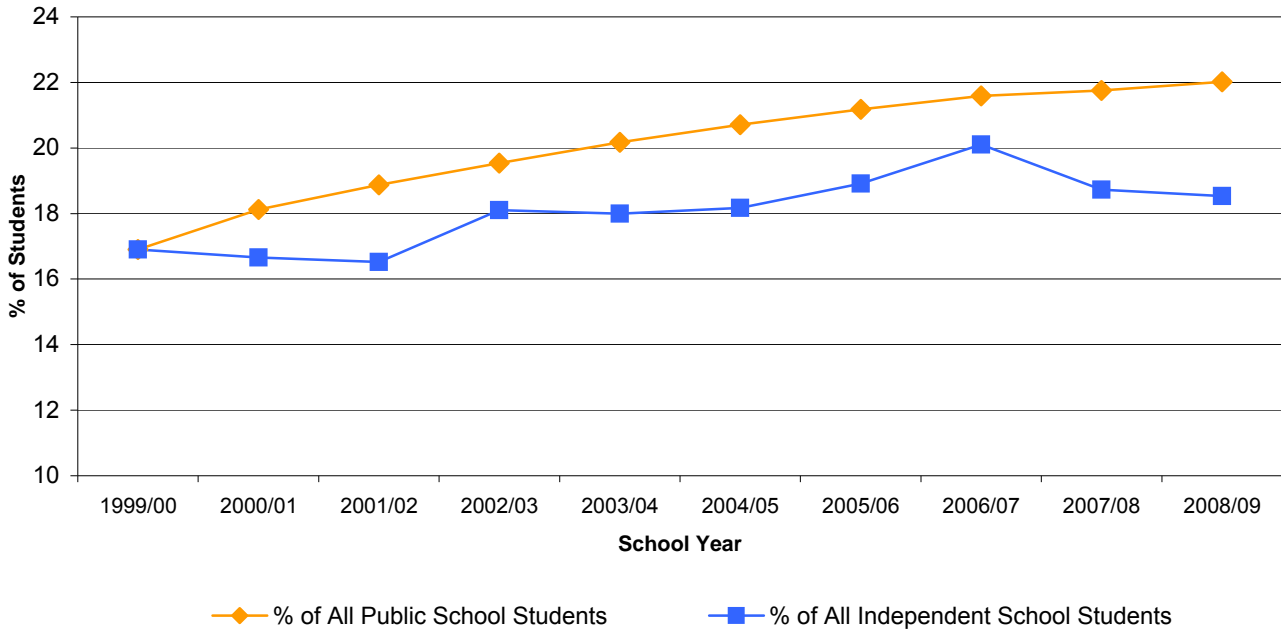

School Year	Public		Independent		Total # of Students
	# of Students	% of All Public School Students	# of Students	% of All Independent School Students	
1999/00	107,416	16.9	10,039	16.9	117,455
2000/01	114,655	18.1	9,934	16.7	124,589
2001/02	118,905	18.9	9,905	16.5	128,810
2002/03	121,380	19.5	11,330	18.1	132,710
2003/04	124,120	20.2	11,405	18.0	135,525
2004/05	125,580	20.7	11,779	18.2	137,359
2005/06	126,949	21.2	12,508	18.9	139,457
2006/07	126,907	21.6	13,652	20.1	140,559
2007/08	126,981	21.8	12,910	18.7	139,891
2008/09	127,577	22.0	12,814	18.5	140,391

Notes:

- (1) "Primary Language Spoken at Home" is the language spoken most often or on a regular basis at home by individual students at the time of the September 30th data collection.
- (2) Primary language is indicated by students on the Student Data Collection Form 1701.

**Students whose Primary Language Spoken at Home is not English
by School District, 2006/07 - 2008/09**

School District	2006/07		2007/08		2008/09		
	# of Students	% of Students in District	# of Students	% of Students in District	# of Students	% of Students in District	
005	Southeast Kootenay	24	0.4	23	0.4	38	0.7
006	Rocky Mountain	130	3.7	85	2.5	90	2.7
008	Kootenay Lake	128	2.4	129	2.4	147	2.7
010	Arrow Lakes	5	0.8	0	0.0	0	0.0
019	Revelstoke	9	0.7	7	0.6	7	0.6
020	Kootenay-Columbia	25	0.5	26	0.6	36	0.8
022	Vernon	327	3.5	337	3.6	334	3.7
023	Central Okanagan	936	4.3	937	4.3	1,018	4.7
027	Cariboo-Chilcotin	94	1.4	115	1.8	119	1.9
028	Quesnel	72	1.8	77	1.9	81	2.0
033	Chilliwack	561	4.3	552	4.1	622	4.5
034	Abbotsford	5,006	25.9	5,232	26.9	5,376	27.5
035	Langley	2,152	10.8	2,343	11.8	2,477	12.5
036	Surrey	27,351	40.9	27,817	41.4	29,264	43.2
037	Delta	2,547	15.1	2,761	16.5	2,688	16.3
038	Richmond	13,415	57.2	13,184	56.9	12,992	56.4
039	Vancouver	32,668	54.9	32,171	54.4	31,173	52.7
040	New Westminster	2,598	35.0	2,669	36.1	2,354	31.7
041	Burnaby	13,197	51.6	13,085	50.8	12,879	50.6
042	Maple Ridge-Pitt Meadows	1,286	8.3	1,400	9.1	1,420	9.2
043	Coquitlam	9,816	30.3	9,550	29.9	10,210	32.1
044	North Vancouver	3,237	18.3	3,448	20.0	3,249	19.2
045	West Vancouver	1,826	26.9	1,931	28.2	2,041	29.6
046	Sunshine Coast	26	0.7	20	0.5	19	0.5
047	Powell River	5	0.2	16	0.6	24	1.0
048	Howe Sound	481	10.8	356	8.3	363	8.5
049	Central Coast	0	0.0	0	0.0	0	0.0
050	Haida Gwaii/Queen Charlotte	83	10.4	28	3.7	21	2.8
051	Boundary	11	0.7	13	0.9	10	0.7
052	Prince Rupert	40	1.5	57	2.2	60	2.3
053	Okanagan Similkameen	407	13.8	386	13.6	438	15.5
054	Bulkley Valley	4	0.2	13	0.5	9	0.4
057	Prince George	518	3.3	549	3.5	520	3.5
058	Nicola-Similkameen	39	1.4	49	1.7	51	1.9
059	Peace River South	90	2.0	82	1.8	66	1.5
060	Peace River North	495	8.3	480	8.1	382	6.4
061	Greater Victoria	1,650	8.0	1,803	8.7	1,635	8.0
062	Sooke	77	0.9	81	0.9	93	1.0
063	Saanich	377	4.5	318	3.6	389	4.3
064	Gulf Islands	34	2.1	7	0.4	9	0.5
067	Okanagan Skaha	307	4.3	361	5.2	363	5.4
068	Nanaimo-Ladysmith	455	3.0	500	3.4	586	4.0
069	Qualicum	83	1.6	66	1.3	90	1.8
070	Alberni	21	0.5	25	0.6	32	0.7
071	Comox Valley	204	2.2	257	2.7	181	2.0
072	Campbell River	184	3.0	160	2.7	161	2.8
073	Kamloops/Thompson	354	2.3	383	2.5	355	2.4
074	Gold Trail	22	1.3	23	1.3	20	1.3
075	Mission	482	6.6	472	7.0	500	7.4
078	Fraser-Cascade	48	2.2	46	2.2	51	2.5
079	Cowichan Valley	355	3.8	78	0.9	62	0.7
081	Fort Nelson	11	1.1	11	1.2	14	1.6
082	Coast Mountains	32	0.6	41	0.7	68	1.2
083	North Okanagan-Shuswap	107	1.4	102	1.4	103	1.4
084	Vancouver Island West	5	1.1	1	0.2	2	0.5
085	Vancouver Island North	13	0.8	16	1.0	19	1.2
087	Stikine	1	0.4	1	0.3	1	0.4
091	Nechako Lakes	28	0.5	18	0.3	20	0.4
092	Nisga'a	0	0.0	0	0.0	0	0.0
093	Conseil scolaire francophone	2,448	64.2	2,283	57.6	2,245	53.2
	All Public Only	126,907	21.6	126,981	21.8	127,577	22.0
	All Independent Only	13,652	20.1	12,910	18.7	12,814	18.5
	Province (Pub. + Ind.)	140,559	21.1	139,891	21.3	140,391	21.5

French Immersion Students, 1999/00 - 2008/09 (Public and Independent)

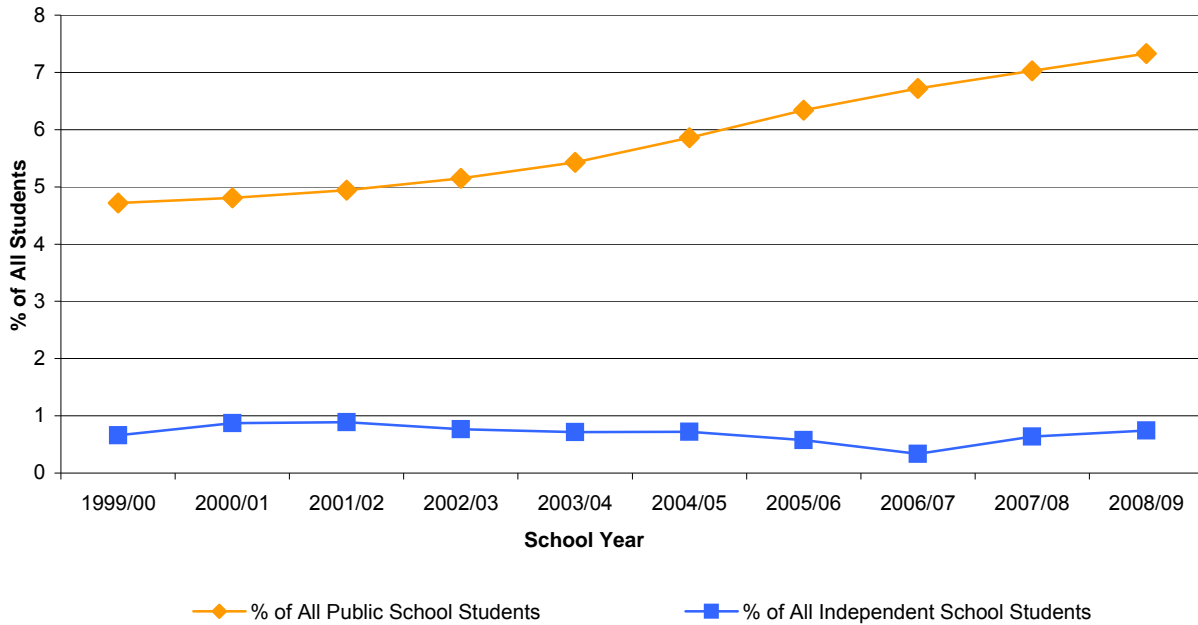

School Year	Public		Independent		Total # of French Immersion Students
	# of Students	% of All Public School Students	# of Students	% of All Independent School Students	
1999/00	29,969	4.7	392	0.7	30,361
2000/01	30,414	4.8	520	0.9	30,934
2001/02	31,133	4.9	533	0.9	31,666
2002/03	31,987	5.1	481	0.8	32,468
2003/04	33,403	5.4	454	0.7	33,857
2004/05	35,515	5.9	466	0.7	35,981
2005/06	37,998	6.3	380	0.6	38,378
2006/07	39,500	6.7	227	0.3	39,727
2007/08	41,002	7.0	439	0.6	41,441
2008/09	42,474	7.3	513	0.7	42,987

Notes:

(1) Includes students in Early French Immersion and Late French Immersion.

French Immersion Students by School District, 2006/07 - 2008/09

School District		2006/07		2007/08		2008/09	
		# of Students	% of Students in District	# of Students	% of Students in District	# of Students	% of Students in District
005	Southeast Kootenay	284	4.8	328	5.8	352	6.4
006	Rocky Mountain	207	5.9	224	6.5	219	6.5
008	Kootenay Lake	292	5.4	300	5.5	276	5.1
010	Arrow Lakes	0	0.0	0	0.0	0	0.0
019	Revelstoke	0	0.0	0	0.0	0	0.0
020	Kootenay-Columbia	173	3.8	170	3.8	171	4.0
022	Vernon	870	9.4	888	9.6	914	10.1
023	Central Okanagan	1,662	7.6	1,757	8.1	1,801	8.3
027	Cariboo-Chilcotin	333	4.9	333	5.1	351	5.6
028	Quesnel	250	6.1	229	5.7	208	5.2
033	Chilliwack	435	3.3	485	3.6	474	3.5
034	Abbotsford	1,134	5.9	1,163	6.0	1,187	6.1
035	Langley	1,394	7.0	1,429	7.2	1,444	7.3
036	Surrey	2,766	4.1	2,936	4.4	2,790	4.1
037	Delta	1,666	9.9	1,747	10.5	1,807	10.9
038	Richmond	2,350	10.0	2,051	8.9	2,330	10.1
039	Vancouver	3,942	6.6	4,176	7.1	4,386	7.4
040	New Westminster	699	9.4	774	10.5	823	11.1
041	Burnaby	1,635	6.4	1,727	6.7	1,809	7.1
042	Maple Ridge-Pitt Meadows	1,425	9.2	1,440	9.4	1,514	9.9
043	Coquitlam	2,398	7.4	2,426	7.6	2,505	7.9
044	North Vancouver	2,007	11.3	2,071	12.0	2,146	12.7
045	West Vancouver	782	11.5	820	12.0	858	12.5
046	Sunshine Coast	0	0.0	1	0.0	0	0.0
047	Powell River	0	0.0	0	0.0	0	0.0
048	Howe Sound	270	6.1	310	7.2	321	7.5
049	Central Coast	0	0.0	0	0.0	0	0.0
050	Haida Gwaii/Queen Charlotte	0	0.0	21	2.8	16	2.1
051	Boundary	0	0.0	0	0.0	0	0.0
052	Prince Rupert	152	5.7	158	6.0	168	6.6
053	Okanagan Similkameen	0	0.0	0	0.0	0	0.0
054	Bulkley Valley	122	4.7	133	5.2	154	6.1
057	Prince George	661	4.2	681	4.4	718	4.8
058	Nicola-Similkameen	174	6.4	166	5.6	168	6.1
059	Peace River South	398	8.7	416	9.2	401	9.3
060	Peace River North	359	6.0	351	5.9	354	5.9
061	Greater Victoria	2,575	12.5	2,741	13.3	2,875	14.0
062	Sooke	545	6.0	602	6.8	662	7.2
063	Saanich	822	9.8	830	9.4	848	9.3
064	Gulf Islands	158	9.6	149	9.1	149	9.0
067	Okanagan Skaha	545	7.6	572	8.2	614	9.1
068	Nanaimo-Ladysmith	1,073	7.0	1,115	7.5	1,178	7.9
069	Qualicum	436	8.5	422	8.6	431	8.8
070	Alberni	282	6.2	315	7.0	325	7.5
071	Comox Valley	764	8.3	797	8.5	866	9.6
072	Campbell River	772	12.4	757	12.7	776	13.5
073	Kamloops/Thompson	776	5.1	929	6.1	951	6.4
074	Gold Trail	0	0.0	0	0.0	0	0.0
075	Mission	443	6.1	456	6.7	437	6.5
078	Fraser-Cascade	0	0.0	0	0.0	0	0.0
079	Cowichan Valley	531	5.6	626	6.9	672	7.6
081	Fort Nelson	0	0.0	0	0.0	0	0.0
082	Coast Mountains	342	6.0	344	6.1	332	6.0
083	North Okanagan-Shuswap	357	4.7	416	5.6	469	6.5
084	Vancouver Island West	0	0.0	0	0.0	0	0.0
085	Vancouver Island North	0	0.0	0	0.0	0	0.0
087	Stikine	0	0.0	0	0.0	0	0.0
091	Nechako Lakes	239	4.3	220	4.0	224	4.1
092	Nisga'a	0	0.0	0	0.0	0	0.0
093	Conseil scolaire francophone	0	0.0	0	0.0	0	0.0
All Public Only		39,500	6.7	41,002	7.0	42,474	7.3
All Independent Only		227	0.3	439	0.6	513	0.7
Province (Pub. + Ind.)		39,727	6.1	41,441	6.4	42,987	6.6

Distributed Learning (DL) Students, 1999/00 - 2008/09 (Public and Independent)

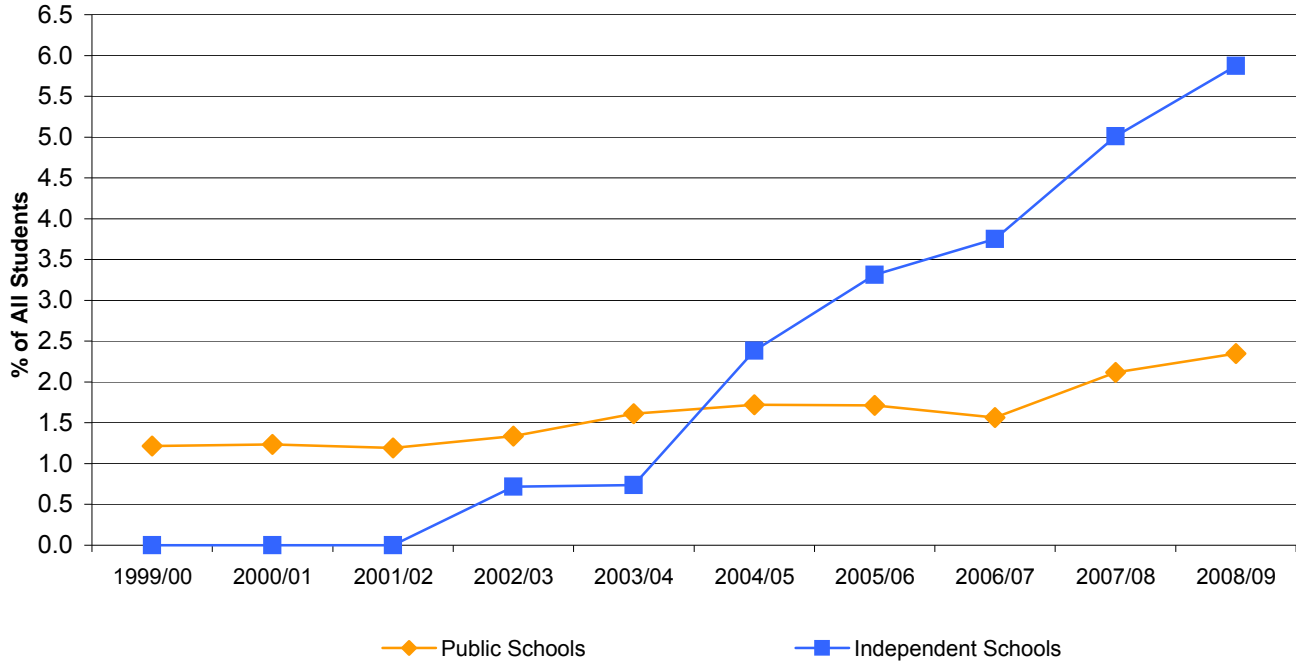

School Year	Public Schools		Independent Schools		Total # of DL Students
	# of Students	% of All Students	# of Students	% of All Students	
1999/00	7,725	1.2	0	0	7,725
2000/01	7,811	1.2	0	0	7,811
2001/02	7,520	1.2	0	0	7,520
2002/03	8,316	1.3	448	0.7	8,764
2003/04	9,911	1.6	466	0.7	10,377
2004/05	10,429	1.7	1,546	2.4	11,975
2005/06	10,282	1.7	2,190	3.3	12,472
2006/07	9,190	1.6	2,548	3.8	11,738
2007/08	12,357	2.1	3,454	5.0	15,811
2008/09	13,616	2.3	4,061	5.9	17,677

Notes:

- 1) Reflects enrolment at September 30th, including only those students who are taking most of their educational program by distributed learning (the DL program is considered the school of authority).
- 2) The numbers reported exclude cross-enrolment. (In 2006/07, changes in distributed learning legislation permitted cross-enrolment in Grades 10, 11 and 12.)
- 3) As students can enrol in DL courses at any time, this will under-represent the actual number of students taking courses by distributed learning in a year. The annual total DL enrolment was 33,022 for 2006/07 and 48,491 for 2007/08. The projected enrolment for 2008/09 is 56,000.

Distributed Learning (DL) Students by School District, 2006/07 - 2008/09

School District		2006/07		2007/08		2008/09	
		# of Students	% of Students in District	# of Students	% of Students in District	# of Students	% of Students in District
005	Southeast Kootenay	56	1.0	26	0.5	29	0.5
006	Rocky Mountain	43	1.2	51	1.5	40	1.2
008	Kootenay Lake	436	8.1	517	9.5	543	10.1
010	Arrow Lakes	0	0.0	0	0	0	0
019	Revelstoke	0	0.0	0	0	0	0
020	Kootenay-Columbia	9	0.2	0	0	1	0.0
022	Vernon	67	0.7	62	0.7	61	0.7
023	Central Okanagan	151	0.7	124	0.6	152	0.7
027	Cariboo-Chilcotin	693	10.2	179	2.8	58	0.9
028	Quesnel	0	0.0	18	0.4	34	0.9
033	Chilliwack	837	6.4	1,035	7.7	1,282	9.3
034	Abbotsford	213	1.1	303	1.6	321	1.6
035	Langley	213	1.1	213	1.1	278	1.4
036	Surrey	620	0.9	1,434	2.1	1,155	1.7
037	Delta	63	0.4	144	0.9	102	0.6
038	Richmond	0	0.0	0	0	2	0.0
039	Vancouver	520	0.9	1,010	1.7	1,242	2.1
040	New Westminster	132	1.8	162	2.2	339	4.6
041	Burnaby	134	0.5	238	0.9	301	1.2
042	Maple Ridge-Pitt Meadows	8	0.1	43	0.3	142	0.9
043	Coquitlam	36	0.1	120	0.4	295	0.9
044	North Vancouver	0	0.0	0	0	0	0
045	West Vancouver	0	0.0	0	0	0	0
046	Sunshine Coast	21	0.6	35	0.9	42	1.2
047	Powell River	110	4.3	123	4.9	143	5.9
048	Howe Sound	0	0.0	1	0.0	13	0.3
049	Central Coast	0	0.0	0	0	0	0
050	Haida Gwaii/Queen Charlotte	33	4.1	0	0	0	0
051	Boundary	25	1.5	0	0	0	0
052	Prince Rupert	0	0.0	0	0	0	0
053	Okanagan Similkameen	78	2.6	112	4.0	74	2.6
054	Bulkley Valley	27	1.0	47	1.8	30	1.2
057	Prince George	178	1.1	327	2.1	374	2.5
058	Nicola-Similkameen	226	8.3	470	15.9	308	11.2
059	Peace River South	77	1.7	81	1.8	103	2.4
060	Peace River North	212	3.6	355	6.0	378	6.3
061	Greater Victoria	83	0.4	262	1.3	267	1.3
062	Sooke	0	0.0	106	1.2	398	4.4
063	Saanich	615	7.3	1,214	13.8	1,640	17.9
064	Gulf Islands	24	1.5	0	0	0	0
067	Okanagan Skaha	93	1.3	92	1.3	96	1.4
068	Nanaimo-Ladysmith	166	1.1	188	1.3	270	1.8
069	Qualicum	69	1.3	68	1.4	109	2.2
070	Alberni	52	1.1	76	1.7	38	0.9
071	Comox Valley	604	6.6	844	9.0	801	8.8
072	Campbell River	57	0.9	66	1.1	42	0.7
073	Kamloops/Thompson	268	1.8	406	2.7	357	2.4
074	Gold Trail	215	12.3	214	12.3	169	10.6
075	Mission	514	7.1	271	4.0	308	4.6
078	Fraser-Cascade	6	0.3	0	0	0	0
079	Cowichan Valley	46	0.5	23	0.3	0	0
081	Fort Nelson	0	0.0	0	0	0	0
082	Coast Mountains	197	3.5	335	5.9	352	6.3
083	North Okanagan-Shuswap	114	1.5	105	1.4	114	1.6
084	Vancouver Island West	0	0.0	0	0	0	0
085	Vancouver Island North	0	0.0	0	0	0	0
087	Stikine	0	0.0	0	0	0	0
091	Nechako Lakes	849	15.2	857	15.7	812	15.0
092	Nisga'a	0	0.0	0	0	0	0
093	Conseil scolaire francophone	0	0.0	0	0	1	0.0
	All Public Only	9,190	1.6	12,357	2.1	13,616	2.3
	All Independent Only	2,548	3.8	3,454	5.0	4,061	5.9
	Province (Pub + Ind)	11,738	1.8	15,811	2.4	17,677	2.7

Alternate Program Students, 1999/00 - 2008/09 (Public Only)

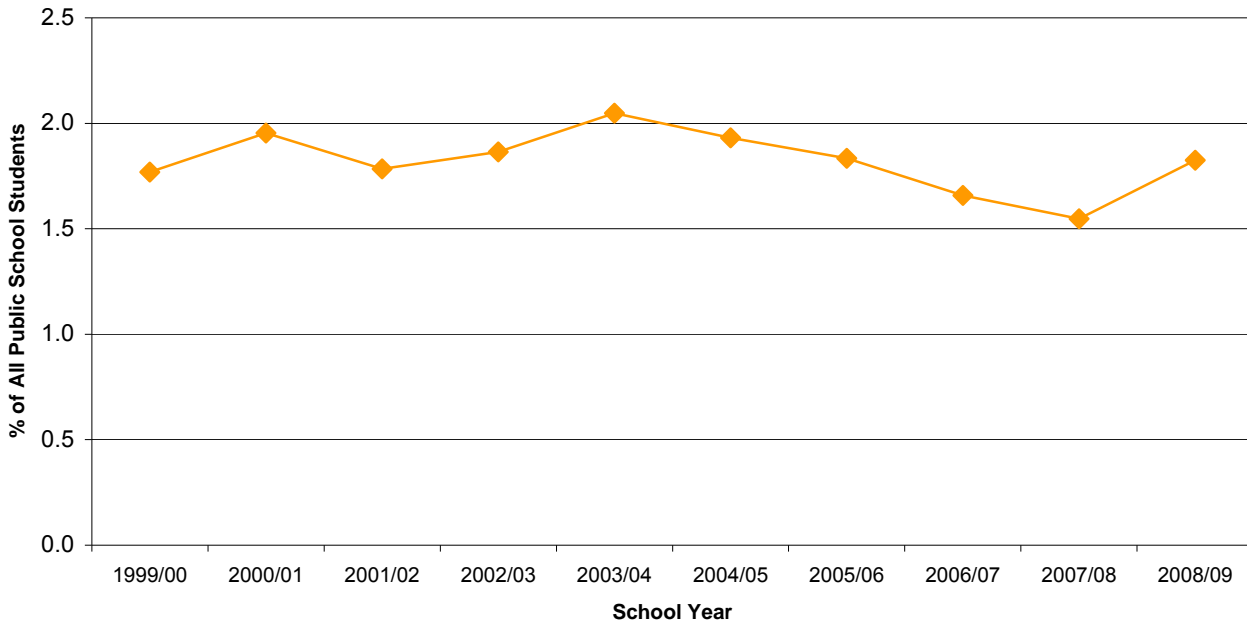

School Year	# of Students	% of All Public School Students
1999/00	11,238	1.8
2000/01	12,355	2.0
2001/02	11,244	1.8
2002/03	11,586	1.9
2003/04	12,603	2.0
2004/05	11,710	1.9
2005/06	10,999	1.8
2006/07	9,745	1.7
2007/08	9,034	1.5
2008/09	10,576	1.8

Notes:

- (1) Alternate Programs are programs that meet the special requirements of students who may be unable to adjust to the requirements of regular schools (timetable, schedules, traditional classroom environment). Programs must be offered in separate facilities.
- (2) Includes Alternate Programs (facility code 03) as defined in the School Data Collection Form 1601.

Alternate Program Students by School District, 2006/07 - 2008/09

School District		2006/07		2007/08		2008/09	
		# of Students	% of Students in District	# of Students	% of Students in District	# of Students	% of Students in District
005	Southeast Kootenay	129	2.2	94	1.7	95	1.7
006	Rocky Mountain	105	3.0	91	2.7	97	2.9
008	Kootenay Lake	38	0.7	102	1.9	123	2.3
010	Arrow Lakes	0	0.0	0	0.0	0	0.0
019	Revelstoke	0	0.0	0	0.0	0	0.0
020	Kootenay-Columbia	236	5.2	200	4.5	174	4.1
022	Vernon	206	2.2	201	2.2	175	1.9
023	Central Okanagan	276	1.3	248	1.1	229	1.1
027	Cariboo-Chilcotin	253	3.7	87	1.3	113	1.8
028	Quesnel	71	1.7	60	1.5	61	1.5
033	Chilliwack	666	5.1	704	5.2	728	5.3
034	Abbotsford	460	2.4	399	2.1	450	2.3
035	Langley	451	2.3	438	2.2	381	1.9
036	Surrey	1,454	2.2	1,272	1.9	1,309	1.9
037	Delta	0	0.0	0	0.0	0	0.0
038	Richmond	75	0.3	69	0.3	73	0.3
039	Vancouver	0	0.0	0	0.0	0	0.0
040	New Westminster	276	3.7	168	2.3	163	2.2
041	Burnaby	103	0.4	113	0.4	94	0.4
042	Maple Ridge-Pitt Meadows	261	1.7	271	1.8	361	2.4
043	Coquitlam	162	0.5	231	0.7	251	0.8
044	North Vancouver	280	1.6	284	1.6	372	2.2
045	West Vancouver	0	0.0	0	0.0	0	0.0
046	Sunshine Coast	221	5.8	221	6.0	199	5.7
047	Powell River	60	2.3	55	2.2	58	2.4
048	Howe Sound	0	0.0	0	0.0	28	0.7
049	Central Coast	0	0.0	0	0.0	0	0.0
050	Haida Gwaii/Queen Charlotte	0	0.0	0	0.0	0	0.0
051	Boundary	10	0.6	0	0.0	20	1.4
052	Prince Rupert	89	3.3	76	2.9	19	0.7
053	Okanagan Similkameen	0	0.0	0	0.0	0	0.0
054	Bulkley Valley	0	0.0	0	0.0	100	4.0
057	Prince George	358	2.3	350	2.3	390	2.6
058	Nicola-Similkameen	138	5.1	102	3.5	162	5.9
059	Peace River South	0	0.0	0	0.0	0	0.0
060	Peace River North	14	0.2	9	0.2	12	0.2
061	Greater Victoria	216	1.0	237	1.1	335	1.6
062	Sooke	573	6.3	478	5.4	516	5.6
063	Saanich	232	2.8	205	2.3	178	1.9
064	Gulf Islands	31	1.9	76	4.6	67	4.1
067	Okanagan Skaha	0	0.0	0	0.0	137	2.0
068	Nanaimo-Ladysmith	295	1.9	228	1.5	190	1.3
069	Qualicum	162	3.2	153	3.1	158	3.2
070	Alberni	331	7.3	365	8.1	422	9.8
071	Comox Valley	159	1.7	172	1.8	150	1.7
072	Campbell River	66	1.1	76	1.3	105	1.8
073	Kamloops/Thompson	199	1.3	205	1.3	231	1.5
074	Gold Trail	0	0.0	0	0.0	0	0.0
075	Mission	299	4.1	183	2.7	169	2.5
078	Fraser-Cascade	77	3.5	66	3.1	103	5.1
079	Cowichan Valley	229	2.4	248	2.7	312	3.5
081	Fort Nelson	0	0.0	0	0.0	0	0.0
082	Coast Mountains	139	2.4	164	2.9	173	3.1
083	North Okanagan-Shuswap	278	3.6	268	3.6	328	4.6
084	Vancouver Island West	0	0.0	0	0.0	0	0.0
085	Vancouver Island North	21	1.2	21	1.3	18	1.1
087	Stikine	0	0.0	0	0.0	0	0.0
091	Nechako Lakes	46	0.8	44	0.8	747	13.8
092	Nisga'a	0	0.0	0	0.0	0	0.0
093	Conseil scolaire francophone	0	0.0	0	0.0	0	0.0
Province (Public Only)		9,745	1.7	9,034	1.5	10,576	1.8

Continuing Education Program Students, 1999/00 - 2008/09 (Public Only)

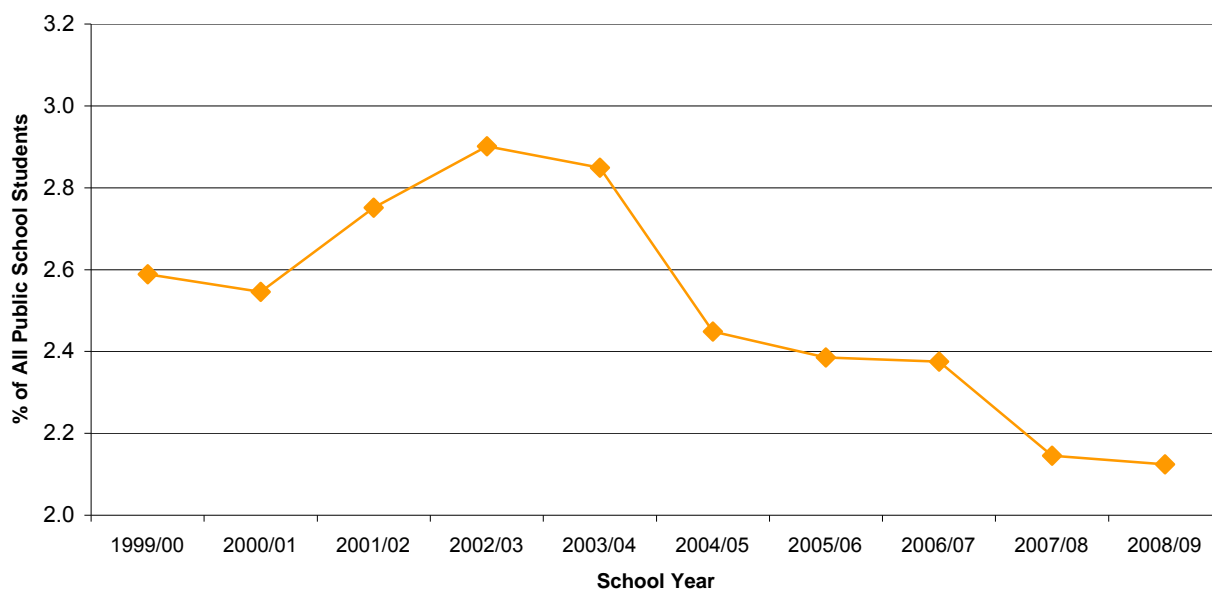

School Year	# of Students	% of All Public School Students
1999/00	16,449	2.6
2000/01	16,101	2.5
2001/02	17,332	2.8
2002/03	18,023	2.9
2003/04	17,528	2.8
2004/05	14,849	2.4
2005/06	14,298	2.4
2006/07	13,963	2.4
2007/08	12,519	2.1
2008/09	12,311	2.1

Notes:

- (1) Continuing Education Centres provide programs leading to graduation or upgrading of a current certificate.
- (2) Includes Continuing Education Centres (facility code 01) as defined in the School Data Collection Form 1601.

Continuing Education Program Students by School District, 2006/07 - 2008/09

School District		2006/07		2007/08		2008/09	
		# of Students	% of Students in District	# of Students	% of Students in District	# of Students	% of Students in District
005	Southeast Kootenay	203	3.5	36	0.6	11	0.2
006	Rocky Mountain	17	0.5	12	0.3	8	0.2
008	Kootenay Lake	3	0.1	4	0.1	3	0.1
010	Arrow Lakes	0	0.0	0	0.0	0	0.0
019	Revelstoke	0	0.0	0	0.0	0	0.0
020	Kootenay-Columbia	18	0.4	19	0.4	27	0.6
022	Vernon	146	1.6	133	1.4	189	2.1
023	Central Okanagan	107	0.5	70	0.3	74	0.3
027	Cariboo-Chilcotin	0	0.0	554	8.5	655	10.4
028	Quesnel	145	3.5	155	3.9	211	5.3
033	Chilliwack	0	0.0	0	0.0	0	0.0
034	Abbotsford	1	0.0	63	0.3	95	0.5
035	Langley	299	1.5	231	1.2	193	1.0
036	Surrey	1,813	2.7	1,039	1.5	1,210	1.8
037	Delta	321	1.9	258	1.5	236	1.4
038	Richmond	451	1.9	377	1.6	443	1.9
039	Vancouver	4,144	7.0	3,834	6.5	4,160	7.0
040	New Westminster	1,084	14.6	1,001	13.5	913	12.3
041	Burnaby	1,116	4.4	1,177	4.6	853	3.3
042	Maple Ridge-Pitt Meadows	240	1.5	239	1.6	277	1.8
043	Coquitlam	716	2.2	515	1.6	530	1.7
044	North Vancouver	622	3.5	556	3.2	421	2.5
045	West Vancouver	0	0.0	0	0.0	0	0.0
046	Sunshine Coast	0	0.0	0	0.0	0	0.0
047	Powell River	0	0.0	0	0.0	0	0.0
048	Howe Sound	8	0.2	6	0.1	0	0.0
049	Central Coast	0	0.0	0	0.0	0	0.0
050	Haida Gwaii/Queen Charlotte	27	3.4	21	2.8	0	0.0
051	Boundary	0	0.0	0	0.0	0	0.0
052	Prince Rupert	0	0.0	0	0.0	0	0.0
053	Okanagan Similkameen	214	7.3	158	5.6	290	10.3
054	Bulkley Valley	0	0.0	0	0.0	0	0.0
057	Prince George	320	2.0	332	2.1	379	2.5
058	Nicola-Similkameen	37	1.4	39	1.3	0	0.0
059	Peace River South	0	0.0	0	0.0	0	0.0
060	Peace River North	0	0.0	0	0.0	0	0.0
061	Greater Victoria	520	2.5	450	2.2	393	1.9
062	Sooke	21	0.2	12	0.1	18	0.2
063	Saanich	0	0.0	0	0.0	0	0.0
064	Gulf Islands	0	0.0	0	0.0	0	0.0
067	Okanagan Skaha	26	0.4	38	0.5	66	1.0
068	Nanaimo-Ladysmith	53	0.3	42	0.3	35	0.2
069	Qualicum	44	0.9	29	0.6	50	1.0
070	Alberni	0	0.0	0	0.0	0	0.0
071	Comox Valley	0	0.0	0	0.0	0	0.0
072	Campbell River	78	1.3	74	1.2	47	0.8
073	Kamloops/Thompson	80	0.5	73	0.5	95	0.6
074	Gold Trail	0	0.0	40	2.3	16	1.0
075	Mission	60	0.8	45	0.7	75	1.1
078	Fraser-Cascade	43	2.0	40	1.9	0	0.0
079	Cowichan Valley	282	3.0	241	2.6	224	2.5
081	Fort Nelson	0	0.0	0	0.0	0	0.0
082	Coast Mountains	0	0.0	0	0.0	0	0.0
083	North Okanagan-Shuswap	97	1.3	63	0.9	0	0.0
084	Vancouver Island West	0	0.0	0	0.0	0	0.0
085	Vancouver Island North	19	1.1	19	1.1	0	0.0
087	Stikine	0	0.0	0	0.0	0	0.0
091	Nechako Lakes	588	10.6	524	9.6	43	0.8
092	Nisga'a	0	0.0	0	0.0	71	14.8
093	Conseil scolaire francophone	0	0.0	0	0.0	0	0.0
Province (Public Only)		13,963	2.4	12,519	2.1	12,311	2.1

Adult Students, 1999/00 - 2008/09 (Public and Independent)

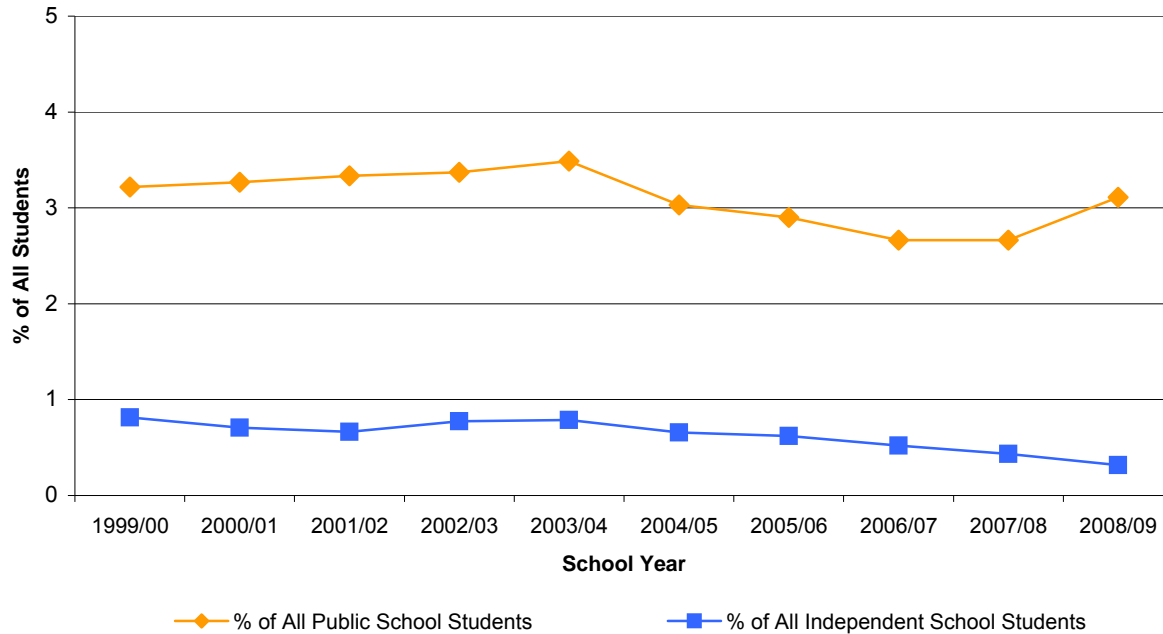

School Year	Public		Independent		Total # of Adult Students
	# of Students	% of All Public School Students	# of Students	% of All Independent School Students	
1999/00	20,446	3.2	483	0.8	20,929
2000/01	20,658	3.3	422	0.7	21,080
2001/02	21,019	3.3	398	0.7	21,417
2002/03	20,952	3.4	484	0.8	21,436
2003/04	21,459	3.5	500	0.8	21,959
2004/05	18,376	3.0	427	0.7	18,803
2005/06	17,392	2.9	410	0.6	17,802
2006/07	15,659	2.7	354	0.5	16,013
2007/08	15,537	2.7	298	0.4	15,835
2008/09	18,021	3.1	219	0.3	18,240

Notes:

- (1) An adult student is a student age 20 or older as of June 30th at the end of the school year.
- (2) Adults not working toward a Certificate of Graduation are excluded.

Adult Students by School District, 2006/07 - 2008/09

School District		2006/07		2007/08		2008/09	
		# of Students	% of Students in District	# of Students	% of Students in District	# of Students	% of Students in District
005	Southeast Kootenay	179	3.1	19	0.3	8	0.1
006	Rocky Mountain	29	0.8	31	0.9	20	0.6
008	Kootenay Lake	47	0.9	112	2.1	157	2.9
010	Arrow Lakes	4	0.6	1	0.2	3	0.5
019	Revelstoke	1	0.1	2	0.2	3	0.3
020	Kootenay-Columbia	40	0.9	25	0.6	30	0.7
022	Vernon	141	1.5	137	1.5	196	2.2
023	Central Okanagan	114	0.5	100	0.5	140	0.6
027	Cariboo-Chilcotin	603	8.9	515	7.9	524	8.3
028	Quesnel	148	3.6	156	3.9	214	5.4
033	Chilliwack	512	3.9	705	5.3	912	6.6
034	Abbotsford	216	1.1	259	1.3	348	1.8
035	Langley	316	1.6	266	1.3	248	1.3
036	Surrey	1,910	2.9	1,368	2.0	1,659	2.5
037	Delta	287	1.7	304	1.8	248	1.5
038	Richmond	342	1.5	305	1.3	361	1.6
039	Vancouver	3,257	5.5	3,171	5.4	3,667	6.2
040	New Westminster	1,025	13.8	957	12.9	1,028	13.8
041	Burnaby	1,023	4.0	1,116	4.3	878	3.4
042	Maple Ridge-Pitt Meadows	252	1.6	245	1.6	365	2.4
043	Coquitlam	548	1.7	422	1.3	582	1.8
044	North Vancouver	370	2.1	336	1.9	362	2.1
045	West Vancouver	1	0.0	4	0.1	5	0.1
046	Sunshine Coast	51	1.3	49	1.3	33	0.9
047	Powell River	50	1.9	30	1.2	46	1.9
048	Howe Sound	8	0.2	17	0.4	7	0.2
049	Central Coast	41	13.3	54	19.6	53	19.4
050	Haida Gwaii/Queen Charlotte	64	8.0	39	5.1	54	7.2
051	Boundary	13	0.8	10	0.7	5	0.3
052	Prince Rupert	67	2.5	54	2.1	25	1.0
053	Okanagan Similkameen	174	5.9	162	5.7	257	9.1
054	Bulkley Valley	20	0.8	24	0.9	38	1.5
057	Prince George	371	2.4	464	3.0	594	4.0
058	Nicola-Similkameen	130	4.8	223	7.6	170	6.2
059	Peace River South	22	0.5	8	0.2	17	0.4
060	Peace River North	52	0.9	72	1.2	100	1.7
061	Greater Victoria	418	2.0	395	1.9	439	2.1
062	Sooke	267	3.0	245	2.8	479	5.2
063	Saanich	241	2.9	529	6.0	830	9.1
064	Gulf Islands	60	3.6	40	2.4	63	3.8
067	Okanagan Skaha	93	1.3	74	1.1	104	1.5
068	Nanaimo-Ladysmith	145	0.9	78	0.5	99	0.7
069	Qualicum	47	0.9	33	0.7	65	1.3
070	Alberni	166	3.6	228	5.0	238	5.5
071	Comox Valley	105	1.1	231	2.5	254	2.8
072	Campbell River	60	1.0	81	1.4	40	0.7
073	Kamloops/Thompson	97	0.6	193	1.3	260	1.7
074	Gold Trail	76	4.3	143	8.2	119	7.4
075	Mission	65	0.9	66	1.0	133	2.0
078	Fraser-Cascade	27	1.2	32	1.5	30	1.5
079	Cowichan Valley	221	2.3	188	2.1	210	2.4
081	Fort Nelson	1	0.1	0	-	0	-
082	Coast Mountains	72	1.3	174	3.1	204	3.7
083	North Okanagan-Shuswap	232	3.0	178	2.4	206	2.9
084	Vancouver Island West	7	1.5	20	4.1	6	1.4
085	Vancouver Island North	15	0.9	14	0.8	5	0.3
087	Stikine	18	6.4	19	6.6	26	9.8
091	Nechako Lakes	689	12.4	722	13.2	781	14.5
092	Nisga'a	107	20.0	91	17.2	71	14.8
093	Conseil scolaire francophone	2	0.1	1	0.0	2	0.0
All Public Only		15,659	2.7	15,537	2.7	18,021	3.1
All Independent Only		354	0.5	298	0.4	219	0.3
Province (Pub. + Ind.)		16,013	2.4	15,835	2.4	18,240	2.8

Registered Homeschooled Children, 1999/00 - 2008/09 (Public and Independent)

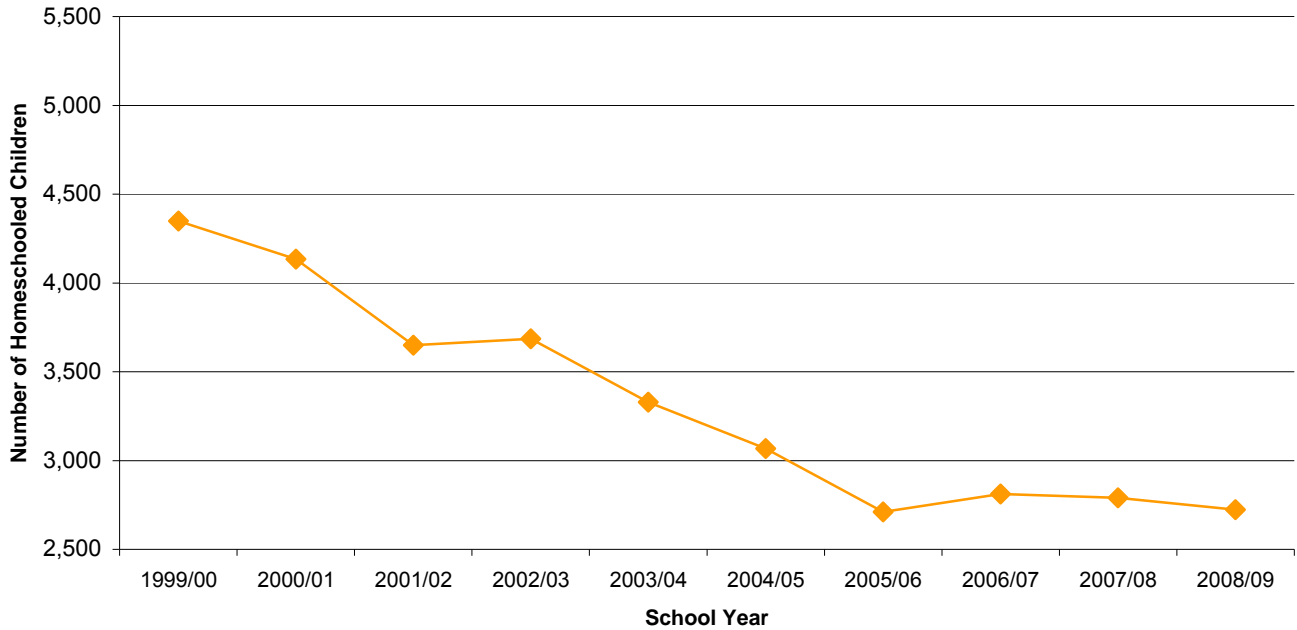

School Year	# of Homeschooled Children	% Change from Previous Year	% of All Students
1999/00	4,348	-	0.6
2000/01	4,134	-4.9	0.6
2001/02	3,649	-11.7	0.5
2002/03	3,686	1.0	0.5
2003/04	3,329	-9.7	0.5
2004/05	3,068	-7.8	0.5
2005/06	2,710	-11.7	0.4
2006/07	2,811	3.7	0.4
2007/08	2,790	-0.7	0.4
2008/09	2,723	-2.4	0.4

Notes:

- (1) Children may be taught at home without the supervision of a certified teacher. Homeschool programs are not funded or accredited by the Ministry because parents choose the curriculum and learning resources.
- (2) Parents must provide each school-aged child with an "educational program". No official report is required.
- (3) Parents must register their homeschooled child(ren) by September 30th of each year with a public, francophone, distributed learning, or independent school.

Registered Homeschooled Children by School District, 2006/07 - 2008/09

School District		2006/07		2007/08		2008/09	
		# of Students	# of Students	% Change from Previous Year	# of Students	% Change from Previous Year	
005	Southeast Kootenay	0	0	0.0	0	0.0	
006	Rocky Mountain	0	0	0.0	0	0.0	
008	Kootenay Lake	5	0	-100.0	5	-	
010	Arrow Lakes	0	2	-	4	100.0	
019	Revelstoke	2	2	-	0	-100.0	
020	Kootenay-Columbia	1	2	100.0	0	-100.0	
022	Vernon	8	5	-37.5	8	60.0	
023	Central Okanagan	5	11	120.0	9	-18.2	
027	Cariboo-Chilcotin	5	6	20.0	2	-66.7	
028	Quesnel	2	0	-100.0	2	-	
033	Chilliwack	4	5	25.0	4	-20.0	
034	Abbotsford	32	39	21.9	36	-7.7	
035	Langley	5	13	160.0	13	-	
036	Surrey	14	17	21.4	22	29.4	
037	Delta	4	3	-25.0	3	-	
038	Richmond	7	5	-28.6	10	100.0	
039	Vancouver	22	16	-27.3	17	6.3	
040	New Westminster	6	5	-16.7	4	-20.0	
041	Burnaby	2	1	-50.0	6	500.0	
042	Maple Ridge-Pitt Meadows	0	1	-	5	400.0	
043	Coquitlam	1	2	100.0	0	-100.0	
044	North Vancouver	10	9	-10.0	9	-	
045	West Vancouver	4	4	-	10	150.0	
046	Sunshine Coast	5	6	20.0	8	33.3	
047	Powell River	0	0	0.0	0	0.0	
048	Howe Sound	1	0	-100.0	0	0.0	
049	Central Coast	0	0	0.0	0	0.0	
050	Haida Gwaii/Queen Charlotte	0	1	-	0	-100.0	
051	Boundary	3	4	33.3	4	-	
052	Prince Rupert	0	0	0.0	1	-	
053	Okanagan Similkameen	0	0	0.0	0	0.0	
054	Bulkley Valley	0	0	0.0	0	0.0	
057	Prince George	0	1	-	4	300.0	
058	Nicola-Similkameen	1	0	-100.0	0	0.0	
059	Peace River South	0	0	0.0	0	0.0	
060	Peace River North	3	8	166.7	6	-25.0	
061	Greater Victoria	16	12	-25.0	15	25.0	
062	Sooke	0	2	-	1	-50.0	
063	Saanich	3	2	-33.3	4	100.0	
064	Gulf Islands	4	9	125.0	3	-66.7	
067	Okanagan Skaha	0	0	0.0	0	0.0	
068	Nanaimo-Ladysmith	10	10	-	13	30.0	
069	Qualicum	5	4	-20.0	6	50.0	
070	Alberni	0	0	0.0	0	0.0	
071	Comox Valley	11	5	-54.5	8	60.0	
072	Campbell River	3	2	-33.3	2	-	
073	Kamloops/Thompson	8	5	-37.5	7	40.0	
074	Gold Trail	0	1	-	0	-100.0	
075	Mission	20	21	5.0	18	-14.3	
078	Fraser-Cascade	1	0	-100.0	1	-	
079	Cowichan Valley	0	1	-	3	200.0	
081	Fort Nelson	5	0	-100.0	0	0.0	
082	Coast Mountains	0	0	0.0	0	0.0	
083	North Okanagan-Shuswap	2	0	-100.0	0	0.0	
084	Vancouver Island West	4	0	-100.0	2	-	
085	Vancouver Island North	2	2	-	1	-50.0	
087	Stikine	0	0	0.0	0	0.0	
091	Nechako Lakes	0	0	0.0	3	-	
092	Nisga'a	1	0	-100.0	0	0.0	
093	Conseil scolaire francophone	0	3	-	0	-100.0	
All Public Only		247	247	0	279	13	
All Independent Only		2,564	2,543	-0.8	2,444	-3.9	
Province (Pub. + Ind.)		2,811	2,790	-0.7	2,723	-2.4	

Number of Schools, 1999/00 - 2008/09 (Public and Independent)

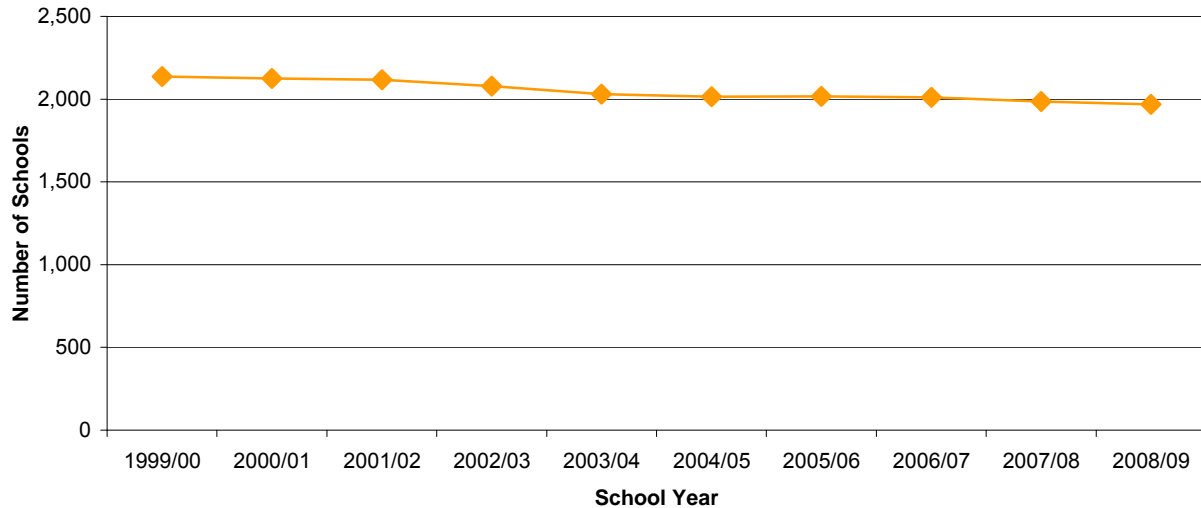

School Year	# of Schools	% Change from Previous Year
1999/00	2,136	
2000/01	2,125	-0.5
2001/02	2,118	-0.3
2002/03	2,078	-1.9
2003/04	2,031	-2.3
2004/05	2,014	-0.8
2005/06	2,017	0.1
2006/07	2,011	-0.3
2007/08	1,985	-1.3
2008/09	1,969	-0.8

Notes:

(1) A school is defined as an organization having at least one teacher and administrator, which provides educational programs to students.

(2) Includes all independent and public schools of the following facility type:

- Standard School
- Distributed Learning Programs
- Youth Custody
- Continuing Education
- Alternate Programs
- Provincial Resource Programs

(3) Excludes:

- Federal Band Schools
- Yukon Schools
- British Columbia Certified Offshore Programs

(4) Schools are counted only if there are one or more enrolments in the school on September 30th of the stated year.

Number of Schools by School District, 2006/07 - 2008/09

School District		2006/07	2007/08		2008/09	
		# of Schools	# of Schools	% Change from Previous Year	# of Schools	% Change from Previous Year
005	Southeast Kootenay	23	22	-4.3	21	-4.5
006	Rocky Mountain	20	20	0.0	20	0.0
008	Kootenay Lake	28	28	0.0	25	-10.7
010	Arrow Lakes	5	5	0.0	5	0.0
019	Revelstoke	5	5	0.0	5	0.0
020	Kootenay-Columbia	17	17	0.0	17	0.0
022	Vernon	26	25	-3.8	25	0.0
023	Central Okanagan	43	43	0.0	43	0.0
027	Cariboo-Chilcotin	30	31	3.3	32	3.2
028	Quesnel	18	19	5.6	19	0.0
033	Chilliwack	31	31	0.0	31	0.0
034	Abbotsford	50	48	-4.0	48	0.0
035	Langley	49	47	-4.1	46	-2.1
036	Surrey	128	126	-1.6	127	0.8
037	Delta	37	37	0.0	37	0.0
038	Richmond	51	51	0.0	51	0.0
039	Vancouver	112	112	0.0	112	0.0
040	New Westminster	17	16	-5.9	17	6.3
041	Burnaby	56	56	0.0	56	0.0
042	Maple Ridge-Pitt Meadows	33	33	0.0	33	0.0
043	Coquitlam	74	70	-5.4	70	0.0
044	North Vancouver	38	39	2.6	40	2.6
045	West Vancouver	17	17	0.0	17	0.0
046	Sunshine Coast	15	15	0.0	15	0.0
047	Powell River	10	10	0.0	10	0.0
048	Howe Sound	16	16	0.0	16	0.0
049	Central Coast	5	5	0.0	5	0.0
050	Haida Gwaii/Queen Charlotte	8	7	-12.5	6	-14.3
051	Boundary	12	10	-16.7	11	10.0
052	Prince Rupert	13	13	0.0	11	-15.4
053	Okanagan Similkameen	11	11	0.0	10	-9.1
054	Bulkley Valley	10	10	0.0	10	0.0
057	Prince George	52	52	0.0	52	0.0
058	Nicola-Similkameen	13	13	0.0	13	0.0
059	Peace River South	23	23	0.0	23	0.0
060	Peace River North	21	21	0.0	21	0.0
061	Greater Victoria	52	51	-1.9	51	0.0
062	Sooke	28	28	0.0	27	-3.6
063	Saanich	17	17	0.0	16	-5.9
064	Gulf Islands	11	10	-9.1	10	0.0
067	Okanagan Skaha	20	20	0.0	22	10.0
068	Nanaimo-Ladysmith	48	47	-2.1	44	-6.4
069	Qualicum	17	17	0.0	17	0.0
070	Alberni	15	15	0.0	15	0.0
071	Comox Valley	27	27	0.0	23	-14.8
072	Campbell River	22	22	0.0	22	0.0
073	Kamloops/Thompson	50	49	-2.0	49	0.0
074	Gold Trail	14	15	7.1	15	0.0
075	Mission	23	22	-4.3	19	-13.6
078	Fraser-Cascade	13	12	-7.7	12	0.0
079	Cowichan Valley	30	28	-6.7	27	-3.6
081	Fort Nelson	5	5	0.0	5	0.0
082	Coast Mountains	23	22	-4.3	22	0.0
083	North Okanagan-Shuswap	32	32	0.0	32	0.0
084	Vancouver Island West	5	5	0.0	5	0.0
085	Vancouver Island North	16	16	0.0	13	-18.8
087	Stikine	4	4	0.0	4	0.0
091	Nechako Lakes	23	23	0.0	27	17.4
092	Nisga'a	4	4	0.0	5	25.0
093	Conseil scolaire francophone	39	39	0.0	40	2.6
All Public Only		1,655	1,634	-1.3	1,622	-0.7
All Independent Only		356	351	-1.4	347	-1.1
Province (Pub. + Ind.)		2,011	1,985	-1.3	1,969	-0.8

Number of Public Schools, 1999/00 - 2008/09

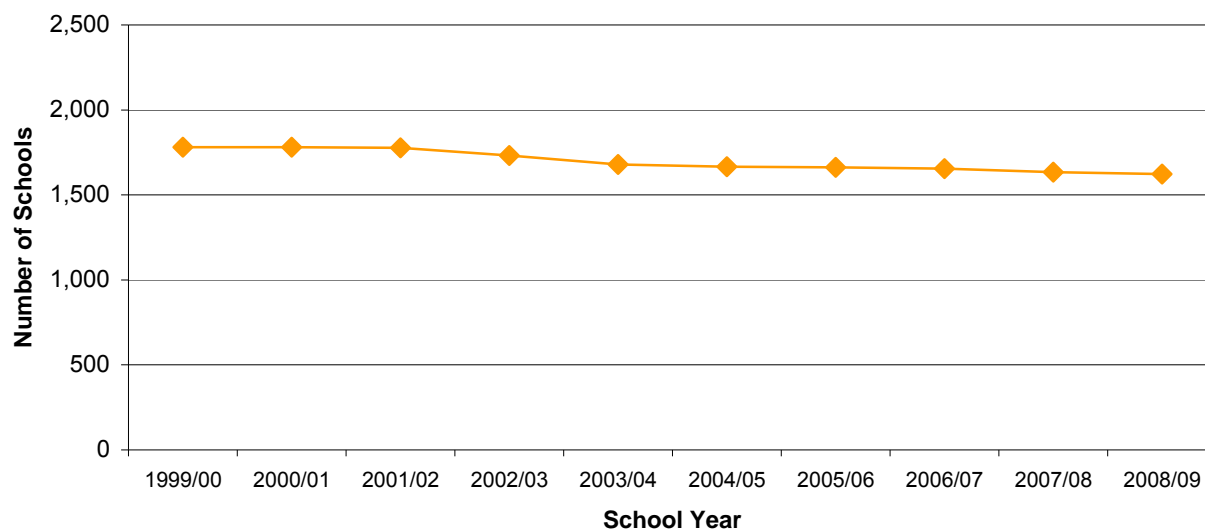

School Year	# of Schools	% Change from Previous Year
1999/00	1,781	
2000/01	1,780	-0.1
2001/02	1,778	-0.1
2002/03	1,732	-2.6
2003/04	1,679	-3.1
2004/05	1,666	-0.8
2005/06	1,662	-0.2
2006/07	1,655	-0.4
2007/08	1,634	-1.3
2008/09	1,622	-0.7

Notes:

(1) A school is defined as an organization having at least one teacher and administrator, which provides educational programs to students.

(2) Includes all public schools of the following facility type:

- Standard School
- Distributed Learning Programs
- Youth Custody
- Continuing Education
- Alternate Programs
- Provincial Resource Program

(3) Excludes:

- Federal Band Schools
- Yukon Schools
- British Columbia Certified Offshore Programs

(4) Schools are counted only if there are one or more enrolments in the school on September 30th of the stated year.

Number of Independent Schools, 1999/00 - 2008/09

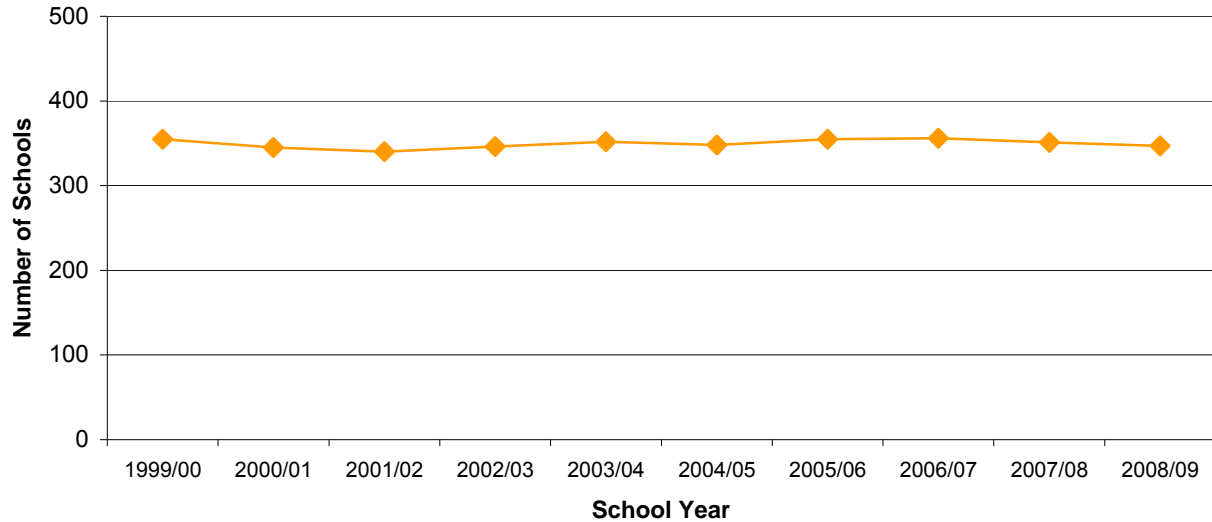

School Year	# of Schools	% Change from Previous Year
1999/00	355	
2000/01	345	-2.8
2001/02	340	-1.4
2002/03	346	1.8
2003/04	352	1.7
2004/05	348	-1.1
2005/06	355	2.0
2006/07	356	0.3
2007/08	351	-1.4
2008/09	347	-1.1

Notes:

(1) The *Independent School Act* defines an independent school as a school that is maintained and operated in British Columbia by an "authority" that provides schooling or an educational program to 10 or more school-age students.

(2) Schools are counted only if there are one or more enrolments in the school on September 30th of the stated year.

Number of Schools by Grade Range, 2008/09

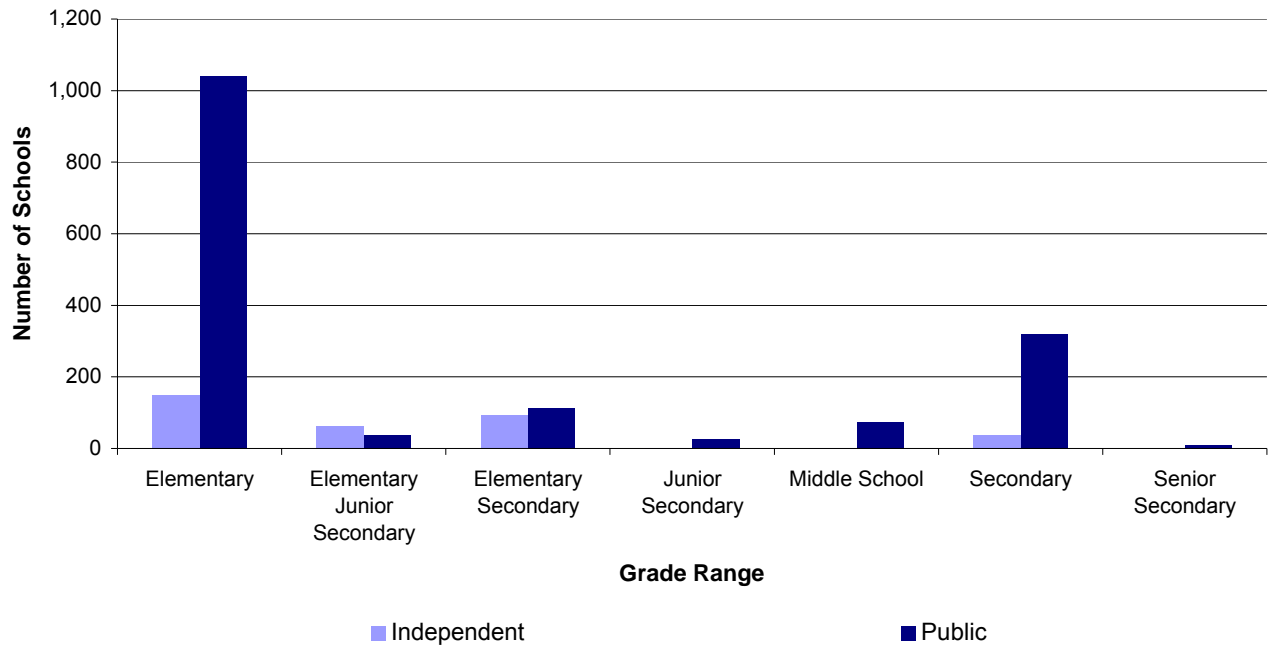

	Independent	Public
Elementary	148	1,042
Elementary Junior Secondary	63	38
Elementary Secondary	95	114
Junior Secondary	1	25
Middle School	2	75
Secondary	38	319
Senior Secondary	0	9
Total Number of Schools	347	1,622

Notes:

(1) Schools are counted only if there are one or more enrolments in the school on September 30th of the stated year.

School Closures, 2003/04 - 2007/08 (Public Only)

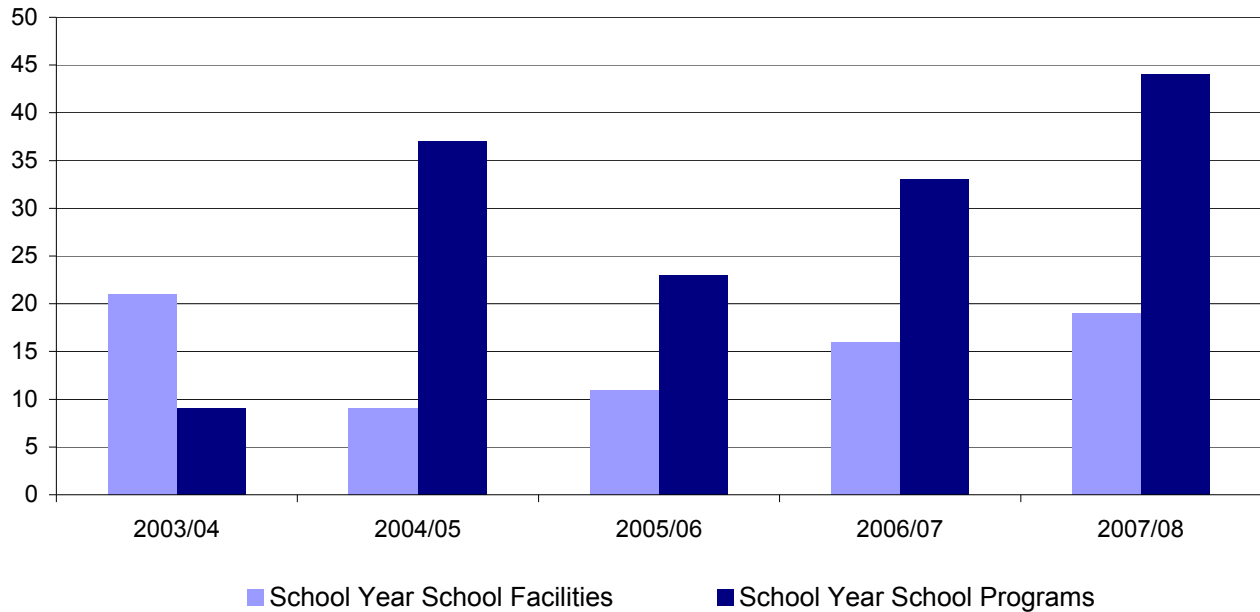

School Year	School Facilities	School Programs
2003/04	21	9
2004/05	9	37
2005/06	11	23
2006/07	16	33
2007/08	19	44
Total Closures	76	146

Notes:

- (1) **School Facility** - defined as "a school building used for purposes of providing an educational program for students".
- (2) **School Program** - defined as "an organization having at least one teacher and administrator, which provides an educational program to students".
- (3) School Facility data provided by Resource Management Division.
- (4) School Program data based on September 30th collection, Form 1601.
- (5) Recent change in practice is expected to reduce the number of reported program closures. New guidelines adopted in 2005 result in new mincodes being issued only when a program changes, but not when it relocates.

School Closures, 2003/04 - 2007/08

School District		2003/04		2004/2005		2005/06		2006/07		2007/08	
		Facility	Program	Facility	Program	Facility	Program	Facility	Program	Facility	Program
005	Southeast Kootenay				4			1	2		2
006	Rocky Mountain					1					
008	Kootenay Lake		1							3	3
010	Arrow Lakes										
019	Revelstoke										
020	Kootenay-Columbia										
022	Vernon					1		1	1		1
023	Central Okanagan								1		
027	Cariboo-Chilcotin	1			1				1		1
028	Quesnel	1			1		1				
033	Chilliwack										
034	Abbotsford						1	2	2		
035	Langley	1			2	1		2	3	1	3
036	Surrey				1		2		2		2
037	Delta		1								
038	Richmond			1			1		1		1
039	Vancouver				1		1				
040	New Westminster										1
041	Burnaby										
042	Maple Ridge-Pitt Meadows	2			2						
043	Coquitlam			1	1		1	5	5		
044	North Vancouver	3			3		1				
045	West Vancouver										
046	Sunshine Coast										
047	Powell River				1		1				
048	Howe Sound		1		1						
049	Central Coast										
050	Haida Gwaii/Queen Charlotte								1		1
051	Boundary						1		2		1
052	Prince Rupert									2	2
053	Okanagan Similkameen									1	
054	Bulkley Valley	1			1					1	1
057	Prince George					1			1		
058	Nicola-Similkameen	1			1						
059	Peace River South		1	2			2				
060	Peace River North										
061	Greater Victoria	2	2		7	1		1	2		1
062	Sooke									1	2
063	Saanich	1		3	2		3				2
064	Gulf Islands								1		
067	Okanagan Skaha	1	1		1		1				
068	Nanaimo-Ladysmith	4			4			1	1	2	3
069	Qualicum										
070	Alberni										
071	Comox Valley					2				3	8
072	Campbell River	2	1		2		2				
073	Kamloops/Thompson				1	3	1	1	1		
074	Gold Trail			1			1				
075	Mission								1	3	3
078	Fraser-Cascade					1			1		1
079	Cowichan Valley	1	1	1				2	2		
081	Fort Nelson										
082	Coast Mountains								1		
083	North Okanagan-Shuswap						3		1		2
084	Vancouver Island West										
085	Vancouver Island North									2	3
087	Stikine										
091	Nechako Lakes										
092	Nisga'a										
Province (Public Only)		21	9	9	37	11	23	16	33	19	44

Operating Capacity and Enrolment, 2007/08 (Public Only)

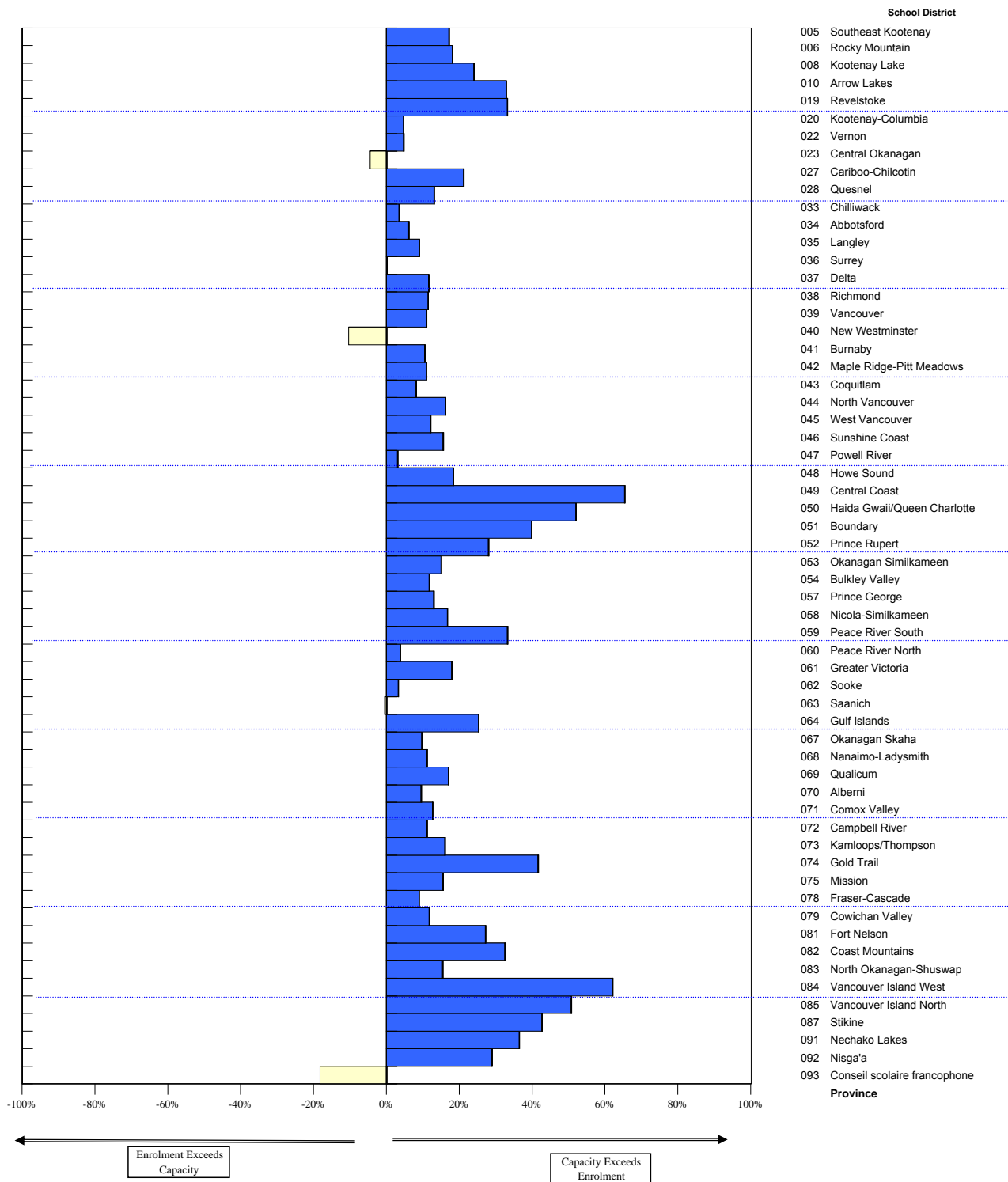

Notes:

- (1) Includes only capacity and enrolment for school district-owned standard schools (type 00 as reported on School Data Collection Form 1601); capacity for School District 093 (Conseil scolaire francophone) does not include any leased school facilities as they are not owned by the school district.
- (2) Data provided by Ministry of Education Resource Management Department.

Operating Capacity and Enrolment by School District, 2007/08

School District		Operating Capacity			Enrolment			Over/Under Capacity
		Kindergarten	Elementary	Secondary	Kindergarten	Elementary	Secondary	
005	Southeast Kootenay	494	2,744	3,425	345	2,712	2,461	-17%
006	Rocky Mountain	380	1,798	1,900	205	1,630	1,505	-18%
008	Kootenay Lake	608	3,062	2,700	279	2,251	2,311	-24%
010	Arrow Lakes	38	463	425	35	299	288	-33%
019	Revelstoke	152	906	650	74	575	492	-33%
020	Kootenay-Columbia	304	1,963	2,350	240	2,062	2,099	-5%
022	Vernon	608	4,623	4,125	532	4,318	4,062	-5%
023	Central Okanagan	1,672	10,532	8,325	1,339	10,740	9,365	4%
027	Cariboo-Chilcotin	513	3,663	3,175	366	2,845	2,582	-21%
028	Quesnel	418	2,272	1,725	198	1,889	1,751	-13%
033	Chilliwack	1,140	6,387	4,975	826	6,125	5,121	-3%
034	Abbotsford	2,166	10,154	7,900	1,690	9,490	7,800	-6%
035	Langley	1,672	10,430	8,700	1,321	9,188	8,426	-9%
036	Surrey	6,688	34,659	23,900	5,634	33,072	26,376	0%
037	Delta	1,539	9,410	7,450	1,236	7,790	7,241	-12%
038	Richmond	1,824	12,096	11,475	1,344	10,865	10,280	-11%
039	Vancouver	6,118	30,392	25,200	5,210	27,032	22,678	-11%
040	New Westminster	570	2,591	2,350	477	3,066	2,538	10%
041	Burnaby	1,938	13,423	11,100	1,542	11,513	10,624	-11%
042	Maple Ridge-Pitt Meadows	1,254	8,628	6,550	958	7,129	6,548	-11%
043	Coquitlam	2,470	17,546	12,900	1,932	14,855	13,454	-8%
044	North Vancouver	1,482	9,640	8,075	1,040	8,102	6,953	-16%
045	West Vancouver	532	3,237	3,350	345	2,832	3,080	-12%
046	Sunshine Coast	380	2,067	1,825	214	1,657	1,736	-16%
047	Powell River	190	904	1,325	146	1,033	1,166	-3%
048	Howe Sound	418	2,855	1,900	312	2,124	1,790	-18%
049	Central Coast	38	418	200	17	118	92	-65%
050	Haida Gwaii/Queen Charlotte	76	835	650	64	362	323	-52%
051	Boundary	152	1,272	1,100	97	718	703	-40%
052	Prince Rupert	342	1,948	1,350	223	1,178	1,219	-28%
053	Okanagan Similkameen	266	1,514	1,275	195	1,319	1,082	-15%
054	Bulkley Valley	266	1,361	1,225	169	1,131	1,218	-12%
057	Prince George	1,482	8,182	7,400	1,015	7,165	6,667	-13%
058	Nicola-Similkameen	304	1,371	1,275	187	1,162	1,108	-17%
059	Peace River South	608	3,790	2,325	382	2,188	1,919	-33%
060	Peace River North	608	2,854	2,350	405	2,975	2,214	-4%
061	Greater Victoria	1,596	12,318	9,700	1,336	9,544	8,501	-18%
062	Sooke	836	4,901	3,050	580	4,318	3,604	-3%
063	Saanich	494	3,586	3,250	373	3,407	3,587	1%
064	Gulf Islands	152	1,090	800	94	780	651	-25%
067	Okanagan Skaha	494	3,832	3,175	370	3,153	3,250	-10%
068	Nanaimo-Ladysmith	1,292	8,441	6,500	905	7,075	6,449	-11%
069	Qualicum	342	2,976	2,325	223	2,215	2,244	-17%
070	Alberni	399	2,413	1,910	290	2,046	1,936	-10%
071	Comox Valley	684	4,731	4,250	521	4,109	3,813	-13%
072	Campbell River	570	3,211	2,750	391	2,859	2,554	-11%
073	Kamloops/Thompson	1,292	9,223	6,975	958	7,269	6,454	-16%
074	Gold Trail	228	1,136	1,250	139	723	664	-42%
075	Mission	646	4,089	2,825	464	3,193	2,731	-16%
078	Fraser-Cascade	252	1,000	1,000	138	1,013	900	-9%
079	Cowichan Valley	836	5,015	4,175	562	4,280	4,010	-12%
081	Fort Nelson	76	704	500	62	472	398	-27%
082	Coast Mountains	532	3,659	3,825	395	2,422	2,592	-33%
083	North Okanagan-Shuswap	608	4,626	3,150	366	3,395	3,329	-15%
084	Vancouver Island West	76	581	600	43	232	202	-62%
085	Vancouver Island North	266	1,854	1,250	108	771	781	-51%
087	Stikine	38	254	200	36	151	95	-43%
091	Nechako Lakes	494	3,215	2,675	276	1,988	1,793	-36%
092	Nisga'a	114	324	225	69	187	215	-29%
093	Conseil scolaire francophone	456	2,294	875	795	2,761	730	18%
Province (Public Only)		52,483	315,463	254,160	40,088	271,873	240,755	

Final Operating Grants, 1999/00 - 2008/09 (Public Only)

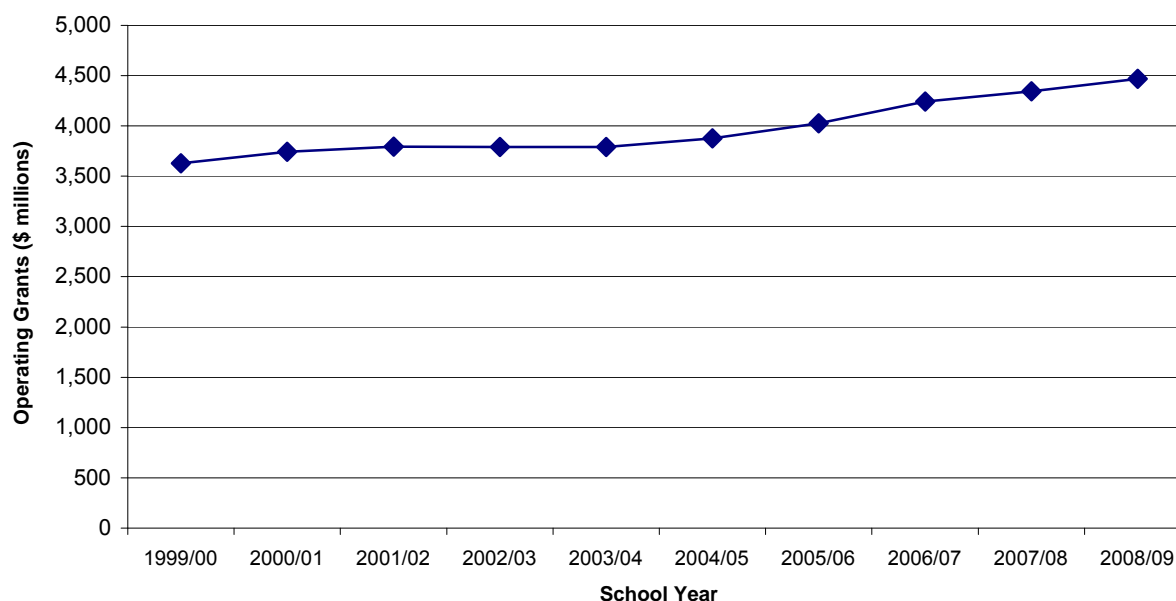

School Year	Operating Grants (\$ millions)	% Change from Previous Year
1999/00	3,628	
2000/01	3,744	3.2
2001/02	3,794	1.3
2002/03	3,790	-0.1
2003/04	3,790	0.0
2004/05	3,877	2.3
2005/06	4,027	3.8
2006/07	4,243	5.4
2007/08	4,345	2.4
2008/09	4,467	2.8

Notes:

- (1) Operating Grants represent the majority of funds provided by the Ministry of Education to School Boards to provide educational programs and operate schools.
- (2) Since 2002/03, provincial funding for Provincial Learning Network (PLNet) and Provincial Learning Resources is provided through grants outside of the Operating Grant amount. Leases were outside of the Operating Grant amount for 2002/03 and 2003/04.
- (3) Data provided by Ministry of Education, Resource Management Department.
- (4) For 2007/08 the provincial total includes \$2,0330,038 of reallocated funds which are not included in the district figures.

Final Operating Grants by School District, 2003/04 - 2007/08

		2003/04	2004/05	2005/06	2006/07	2007/08
005	Southeast Kootenay	43,981,080	43,535,780	44,871,542	47,230,141	47,315,625
006	Rocky Mountain	29,456,550	29,279,859	29,353,040	30,550,357	30,572,169
008	Kootenay Lake	45,340,418	45,223,243	46,060,578	48,209,239	48,235,855
010	Arrow Lakes	6,500,616	6,433,382	6,692,758	6,866,742	6,945,301
019	Revelstoke	9,671,862	9,547,666	9,562,419	9,901,132	9,908,410
020	Kootenay-Columbia	34,330,429	33,386,871	34,170,777	35,522,791	35,551,088
022	Vernon	59,867,306	61,513,360	63,770,499	66,596,076	68,482,285
023	Central Okanagan	131,515,381	135,172,412	142,288,132	151,425,514	154,887,742
027	Cariboo-Chilcotin	50,340,336	51,525,546	51,641,658	53,961,649	53,999,081
028	Quesnel	32,922,289	32,888,737	33,073,957	34,086,233	34,584,943
033	Chilliwack	75,897,325	79,283,909	82,979,765	90,878,805	94,104,258
034	Abbotsford	116,253,225	121,148,580	126,782,455	132,901,467	135,336,667
035	Langley	116,857,515	119,550,576	124,434,779	131,049,830	135,268,711
036	Surrey	375,731,176	395,155,184	419,077,388	452,209,510	474,208,311
037	Delta	104,439,853	107,226,442	110,667,735	116,348,383	118,406,562
038	Richmond	143,053,653	145,124,777	150,249,466	157,728,752	161,778,794
039	Vancouver	366,674,577	376,011,013	392,179,557	412,129,373	424,092,256
040	New Westminster	40,026,023	42,165,345	45,290,243	47,991,978	49,852,559
041	Burnaby	145,164,649	150,342,369	157,211,153	167,423,894	173,676,675
042	Maple Ridge-Pitt Meadows	92,099,342	95,681,919	99,009,494	103,560,740	106,148,553
043	Coquitlam	187,395,685	192,384,402	200,741,050	209,890,327	215,562,723
044	North Vancouver	109,682,186	110,385,057	113,256,719	118,000,155	118,103,562
045	West Vancouver	36,478,100	37,204,865	39,431,990	42,176,766	43,916,737
046	Sunshine Coast	29,626,278	30,405,294	31,620,660	32,888,099	33,479,471
047	Powell River	19,499,801	19,481,384	20,274,381	21,131,861	21,385,215
048	Howe Sound	29,758,248	30,204,821	31,158,779	32,137,288	32,881,459
049	Central Coast	4,228,749	4,281,513	4,676,716	4,753,218	4,938,981
050	Haida Gwaii/Queen Charlotte	9,011,123	8,709,936	9,076,252	9,305,481	9,337,345
051	Boundary	14,459,115	14,827,158	15,211,613	15,620,497	15,629,912
052	Prince Rupert	23,849,508	24,070,797	24,383,136	25,217,564	25,233,919
053	Okanagan Similkameen	21,306,256	21,554,909	22,320,794	23,534,933	23,713,702
054	Bulkley Valley	20,296,417	20,201,530	21,166,307	21,820,973	22,250,838
057	Prince George	113,896,709	112,849,074	115,658,574	119,621,975	119,717,255
058	Nicola-Similkameen	21,586,310	22,527,320	23,506,964	25,218,922	25,236,149
059	Peace River South	38,142,076	38,198,943	38,804,733	40,304,177	41,618,878
060	Peace River North	41,402,307	42,974,201	45,572,151	48,355,985	49,731,282
061	Greater Victoria	129,244,592	129,860,669	134,265,703	139,698,956	141,611,523
062	Sooke	58,425,662	60,164,581	62,158,634	65,025,229	66,707,680
063	Saanich	55,577,000	56,847,029	58,514,828	62,765,823	62,817,970
064	Gulf Islands	14,131,898	14,049,396	14,120,913	14,517,517	14,770,062
067	Okanagan Skaha	46,851,493	48,009,935	49,674,104	52,716,618	53,569,293
068	Nanaimo-Ladysmith	99,931,540	101,780,805	104,245,741	109,172,694	111,303,944
069	Qualicum	35,034,422	36,595,476	37,584,611	38,958,790	39,387,229
070	Alberni	34,368,940	34,820,128	35,239,690	36,423,895	36,791,004
071	Comox Valley	60,618,360	62,979,954	64,961,198	69,353,679	69,577,221
072	Campbell River	44,875,309	44,982,806	46,151,558	48,399,231	49,113,675
073	Kamloops/Thompson	106,417,885	106,485,404	109,183,393	113,480,804	115,655,913
074	Gold Trail	19,104,712	19,066,409	19,603,447	20,635,716	20,438,050
075	Mission	46,783,234	46,913,301	48,931,145	51,166,882	52,403,636
078	Fraser-Cascade	17,075,678	17,640,034	18,126,971	18,747,770	18,900,538
079	Cowichan Valley	62,762,683	64,247,602	66,116,974	68,792,536	69,575,960
081	Fort Nelson	9,020,367	9,107,458	9,178,209	9,390,448	9,395,429
082	Coast Mountains	47,884,887	47,058,868	48,160,690	50,178,873	50,263,982
083	North Okanagan-Shuswap	54,676,977	55,261,877	57,210,390	59,304,759	60,700,596
084	Vancouver Island West	5,916,187	5,808,582	6,002,244	6,142,828	6,477,019
085	Vancouver Island North	17,822,992	17,281,375	17,850,852	18,299,516	18,286,236
087	Stikine	5,207,424	5,190,579	5,419,042	5,516,259	5,546,169
091	Nechako Lakes	42,511,201	44,806,708	45,282,367	47,458,297	47,761,243
092	Nisga'a	6,058,732	6,149,782	6,159,737	6,295,586	6,882,819
093	Conseil scolaire francophone	29,239,905	31,851,094	36,303,351	44,502,505	48,936,498
	Province (Public Only)	3,790,284,553	3,877,418,026	4,026,674,006	4,243,496,038	4,342,966,962

Operating Grants per Funded FTE Enrolment, 1998/99 - 2008/09 (Public Only)

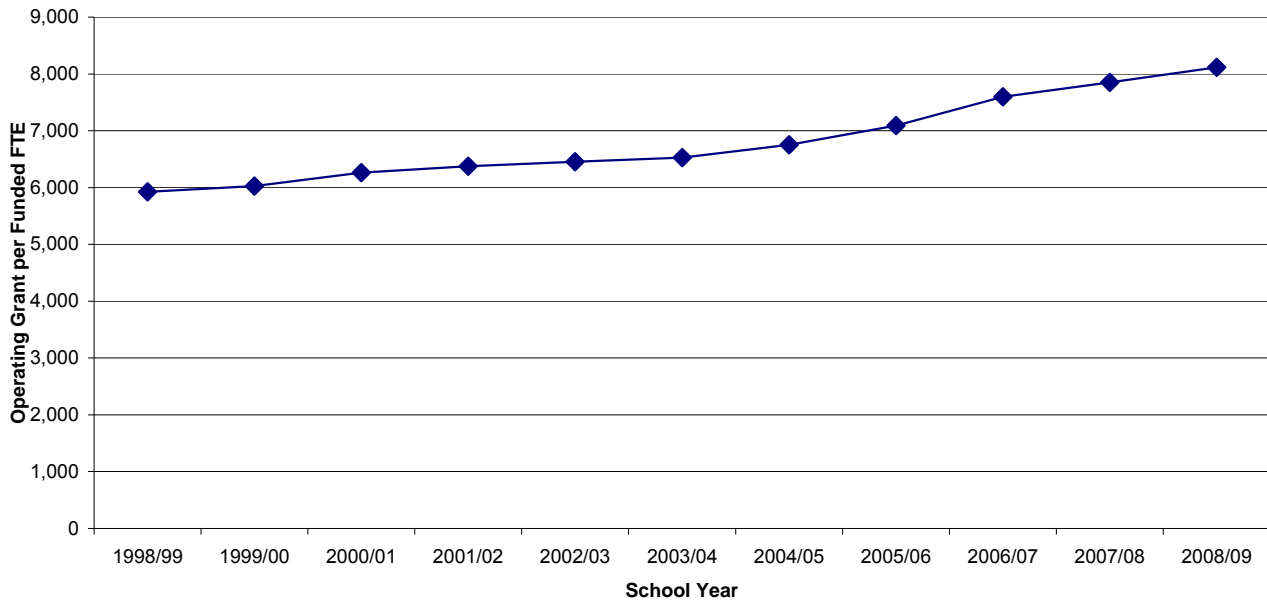

School Year	Grants per funded FTE Enrolment	% Change from Previous Year
1998/99	5,928	
1999/00	6,028	1.7
2000/01	6,262	3.9
2001/02	6,375	1.8
2002/03	6,455	1.3
2003/04	6,530	1.2
2004/05	6,752	3.4
2005/06	7,088	5.0
2006/07	7,596	7.2
2007/08	7,850	3.3
2008/09	8,118	3.4

Note:

- (1) Represents the total operating grants known at December 20th divided by the total FTEs as at September 30th for the stated year. Does not include grants distributed for special needs or subsequently enrolled distributed learning students.
- (2) Since 2002/03, provincial funding for Provincial Learning Network (PLNet) and Provincial Learning Resources is provided through grants outside of the Operating Grant amount. Leases were outside of the Operating Grant amount for 2002/03 and 2003/04.
- (3) FTE stands for "Full-Time Equivalent" enrolments as at September 30th of stated year.
- (4) Data provided by Ministry of Education, Resource Management Department.

Operating Grants per Funded FTE Enrolment by School District, 2004/05 - 2008/09

School District		2004/05	2005/06	2006/07	2007/08	2008/09
005	Southeast Kootenay	7,437	7,851	8,431	8,662	8,894
006	Rocky Mountain	8,104	8,365	9,041	9,270	9,668
008	Kootenay Lake	7,999	8,560	9,309	9,505	9,865
010	Arrow Lakes	9,789	10,360	11,364	11,326	12,115
019	Revelstoke	7,340	7,838	8,474	8,950	9,218
020	Kootenay-Columbia	7,220	7,503	8,077	8,332	8,713
022	Vernon	6,649	7,011	7,520	7,788	8,043
023	Central Okanagan	6,321	6,669	7,134	7,335	7,493
027	Cariboo-Chilcotin	7,758	8,074	8,757	9,228	9,462
028	Quesnel	7,709	7,922	8,327	8,656	9,092
033	Chilliwack	6,500	6,815	7,277	7,456	7,707
034	Abbotsford	6,358	6,666	7,156	7,264	7,518
035	Langley	6,318	6,598	7,064	7,287	7,598
036	Surrey	6,329	6,622	7,071	7,299	7,582
037	Delta	6,384	6,686	7,234	7,400	7,618
038	Richmond	6,448	6,712	7,081	7,291	7,617
039	Vancouver	6,554	6,842	7,306	7,481	7,837
040	New Westminster	6,141	6,650	7,213	7,483	7,494
041	Burnaby	6,277	6,557	7,016	7,226	7,543
042	Maple Ridge-Pitt Meadows	6,360	6,682	7,155	7,377	7,698
043	Coquitlam	6,210	6,548	6,975	7,177	7,471
044	North Vancouver	6,331	6,633	7,167	7,444	7,639
045	West Vancouver	6,215	6,531	6,945	7,309	7,498
046	Sunshine Coast	7,700	8,317	8,922	9,342	9,799
047	Powell River	7,530	8,070	8,550	8,873	9,300
048	Howe Sound	7,044	7,491	7,788	8,028	8,442
049	Central Coast	14,248	16,482	17,183	20,440	20,476
050	Haida Gwaii/Queen Charlotte	10,559	11,616	12,268	12,787	14,159
051	Boundary	8,160	8,730	9,911	10,893	11,318
052	Prince Rupert	8,806	9,088	9,711	10,004	10,283
053	Okanagan Similkameen	7,412	7,746	8,324	8,819	9,099
054	Bulkley Valley	7,887	8,284	8,605	9,014	9,344
057	Prince George	7,033	7,385	7,914	8,190	8,457
058	Nicola-Similkameen	7,656	8,350	9,546	9,476	9,675
059	Peace River South	8,267	8,675	9,092	9,496	10,157
060	Peace River North	7,606	7,989	8,506	8,903	9,144
061	Greater Victoria	6,456	6,793	7,208	7,331	7,608
062	Sooke	6,823	7,207	7,681	7,896	8,181
063	Saanich	6,584	7,122	7,828	7,937	7,984
064	Gulf Islands	8,703	8,888	9,503	9,781	9,932
067	Okanagan Skaha	6,710	7,057	7,623	7,850	8,240
068	Nanaimo-Ladysmith	6,673	6,936	7,468	7,827	8,042
069	Qualicum	7,109	7,590	8,011	8,418	8,551
070	Alberni	7,333	7,674	8,344	8,515	8,867
071	Comox Valley	6,756	7,151	7,814	7,914	8,401
072	Campbell River	7,180	7,552	8,124	8,574	8,750
073	Kamloops/Thompson	6,930	7,253	7,775	7,849	8,247
074	Gold Trail	10,199	10,614	12,277	12,824	13,910
075	Mission	6,639	6,941	7,412	7,921	8,190
078	Fraser-Cascade	7,787	8,179	8,992	9,315	9,726
079	Cowichan Valley	6,730	7,012	7,589	7,818	8,187
081	Fort Nelson	8,156	8,700	9,408	10,423	11,223
082	Coast Mountains	7,939	8,356	9,019	9,361	9,618
083	North Okanagan-Shuswap	7,195	7,594	8,098	8,361	8,742
084	Vancouver Island West	11,854	13,525	13,901	13,823	15,535
085	Vancouver Island North	9,290	10,078	10,912	11,060	11,849
087	Stikine	19,065	18,936	20,223	20,384	22,966
091	Nechako Lakes	7,576	8,125	8,821	9,193	9,410
092	Nisga'a	12,178	12,838	14,021	13,092	15,357
093	Conseil scolaire francophone	9,782	10,208	11,878	12,455	12,507
	Province (Public Only)	6,752	7,088	7,596	7,850	8,118

Capital Budgets, 1999/00 - 2008/09 (Public Only)

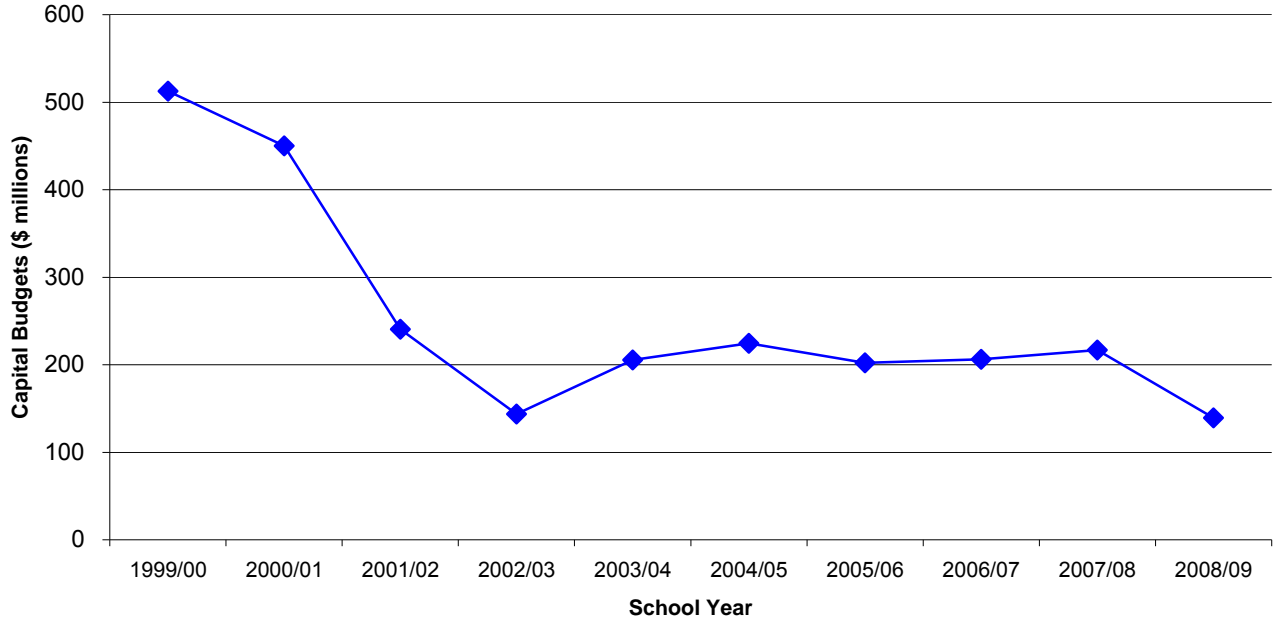

School Year	Capital Budgets (\$ millions)	% Change from Previous Year
1999/00	512.6	
2000/01	450.0	-12.2
2001/02	240.6	-46.5
2002/03	143.6	-40.3
2003/04	205.4	43.0
2004/05	224.4	9.3
2005/06	202.3	-9.8
2006/07	206.3	2.0
2007/08	216.7	5.0
2008/09	139.4	-35.7

Note:

(1) Data provided by Ministry of Education, Resource Management Department.

Number of Teachers and Administrators, 1999/00 - 2008/09 (Public Only)

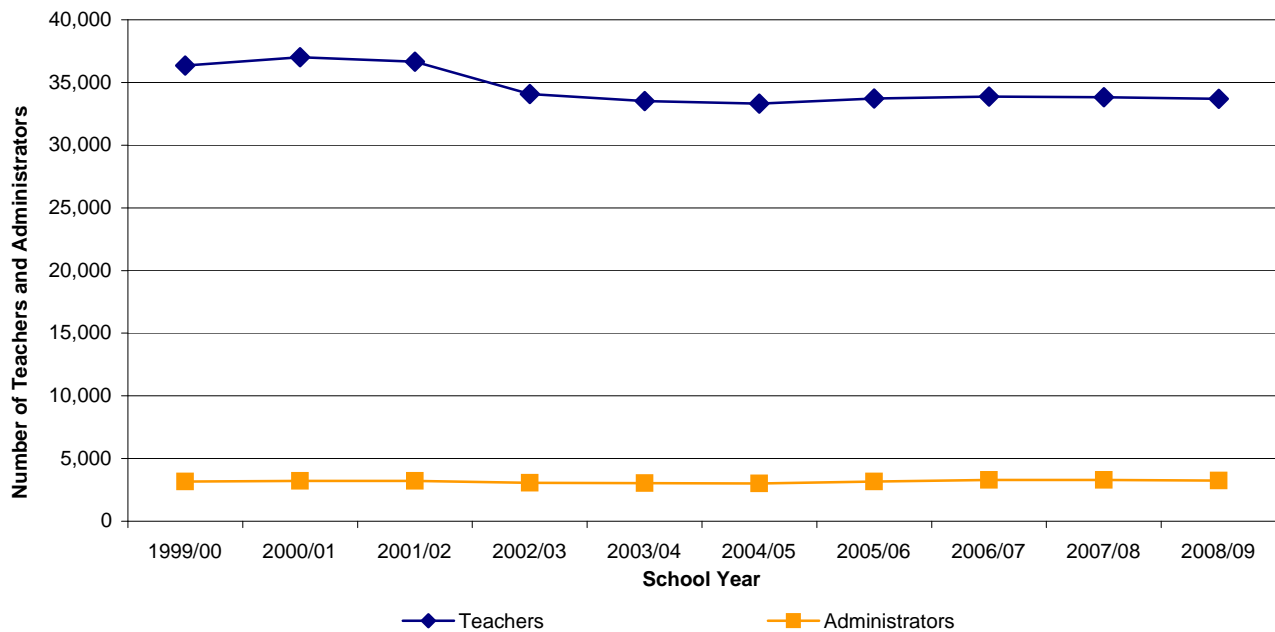

School Year	Teachers			% Change from Previous Year	Administrators			% Change from Previous Year
	Male	Female	Total		Male	Female	Total	
1999/00	11,636	24,709	36,345		1,866	1,295	3,161	
2000/01	11,732	25,282	37,014	1.8	1,835	1,379	3,214	1.7
2001/02	11,562	25,088	36,650	-1.0	1,803	1,426	3,229	0.5
2002/03	10,807	23,268	34,075	-7.0	1,708	1,367	3,075	-4.8
2003/04	10,483	23,033	33,516	-1.6	1,632	1,414	3,046	-0.9
2004/05	10,245	23,069	33,314	-0.6	1,586	1,431	3,017	-1.0
2005/06	10,157	23,559	33,716	1.2	1,605	1,565	3,170	5.1
2006/07	10,001	23,864	33,865	0.4	1,617	1,667	3,284	3.6
2007/08	9,819	24,009	33,828	-0.1	1,584	1,706	3,290	0.2
2008/09	9,665	24,020	33,685	-0.4	1,542	1,694	3,236	-1.6

Notes:

- (1) Teachers include: Regular Classroom Teachers, Department Heads, and Teachers who have administration duty (but are not Department Heads).
- (2) Administrators include: Directors of Instruction, Supervisors of Instruction, Teacher Consultants, Coordinators, Helping Teachers, Other Instructional Supports, Testing & Assessment - Professional Staff, Vice Principals, and Principals.
- (3) Data are collected on School Data Collection Form 1601.

Number of Teachers, 1999/00 - 2008/09
(Public Only)

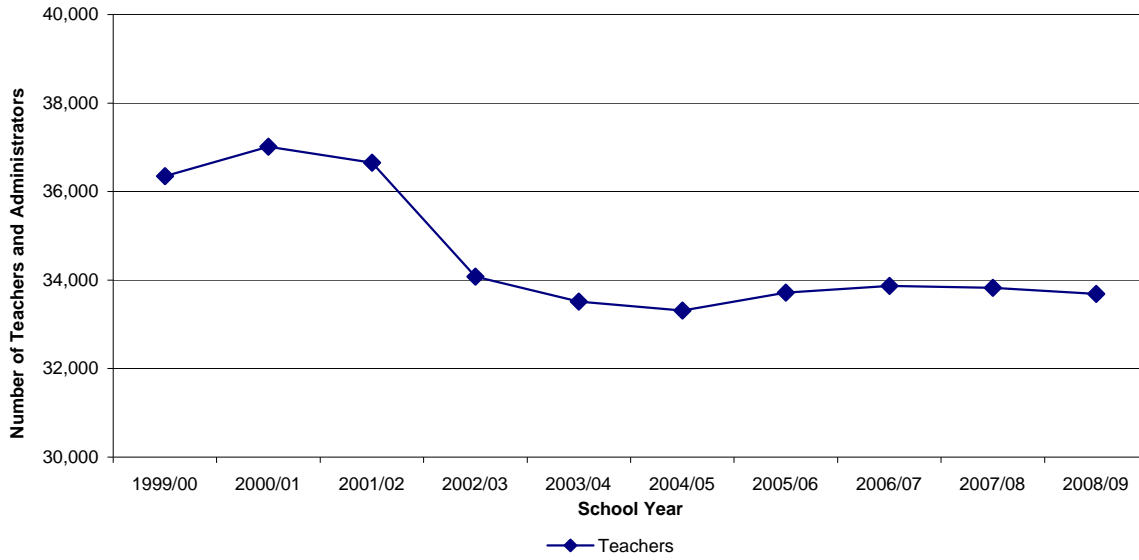

Teachers

School Year	Male	Female	Total	% Change from Previous Year
1999/00	11,636	24,709	36,345	
2000/01	11,732	25,282	37,014	1.8
2001/02	11,562	25,088	36,650	-1.0
2002/03	10,807	23,268	34,075	-7.0
2003/04	10,483	23,033	33,516	-1.6
2004/05	10,245	23,069	33,314	-0.6
2005/06	10,157	23,559	33,716	1.2
2006/07	10,001	23,864	33,865	0.4
2007/08	9,819	24,009	33,828	-0.1
2008/09	9,665	24,020	33,685	-0.4

Notes:

- (1) Teachers include: Regular Classroom Teachers, Department Heads, and Teachers who have administration duty (but are not Department Heads).
- (2) Data are collected on School Data Collection Form 1601.

Number of Administrators, 1999/00 - 2008/09
(Public Only)

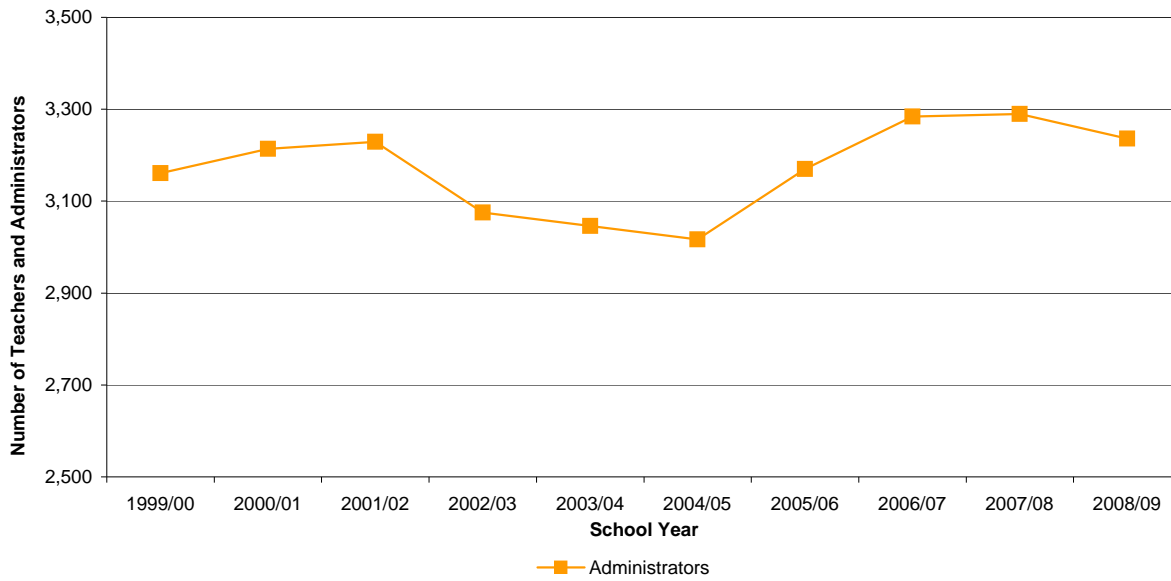

Administrators

School Year	Male	Female	Total	% Change from Previous Year
1999/00	1,866	1,295	3,161	
2000/01	1,835	1,379	3,214	1.7
2001/02	1,803	1,426	3,229	0.5
2002/03	1,708	1,367	3,075	-4.8
2003/04	1,632	1,414	3,046	-0.9
2004/05	1,586	1,431	3,017	-1.0
2005/06	1,605	1,565	3,170	5.1
2006/07	1,617	1,667	3,284	3.6
2007/08	1,584	1,706	3,290	0.2
2008/09	1,542	1,694	3,236	-1.6

Notes:

- (1) Administrators include: Directors of Instruction, Supervisors of Instruction, Teacher Consultants, Coordinators, Helping Teachers, Other Instructional Supports, Testing & Assessment - Professional Staff, Vice Principals, and Principals.
- (3) Data are collected on School Data Collection Form 1601.

Number of Teachers and Administrators by School District, 2006/07 - 2008/09

School District	Teachers					Administrators					
	2006/07	2007/08		2008/09		2006/07	2007/08		2008/09		
	Number	Number	% Change from Previous Year	Number	% Change from Previous Year	Number	Number	% Change from Previous Year	Number	% Change from Previous Year	
005	Southeast Kootenay	324	333	2.8	329	-1.2	37	35	-5.4	34	-2.9
006	Rocky Mountain	212	204	-3.8	199	-2.5	24	24	-	26	8.3
008	Kootenay Lake	323	333	3.1	326	-2.1	38	43	13.2	37	-14.0
010	Arrow Lakes	46	43	-6.5	43	-	5	5	-	5	-
019	Revelstoke	82	76	-7.3	74	-2.6	7	8	14.3	9	12.5
020	Kootenay-Columbia	254	251	-1.2	238	-5.2	25	26	4.0	26	-
022	Vernon	522	524	0.4	522	-0.4	53	51	-3.8	54	5.9
023	Central Okanagan	1,212	1,227	1.2	1,204	-1.9	74	73	-1.4	75	2.7
027	Cariboo-Chilcotin	373	377	1.1	362	-4.0	58	51	-12.1	51	-
028	Quesnel	242	240	-0.8	222	-7.5	34	35	2.9	36	2.9
033	Chilliwack	695	697	0.3	723	3.7	68	72	5.9	76	5.6
034	Abbotsford	1,079	1,078	-0.1	1,105	2.5	115	118	2.6	112	-5.1
035	Langley	1,144	1,141	-0.3	1,164	2.0	109	112	2.8	113	0.9
036	Surrey	3,794	3,946	4.0	4,012	1.7	290	294	1.4	296	0.7
037	Delta	1,014	1,021	0.7	1,006	-1.5	84	83	-1.2	90	8.4
038	Richmond	1,301	1,317	1.2	1,340	1.7	163	154	-5.5	128	-16.9
039	Vancouver	3,417	3,307	-3.2	3,330	0.7	307	304	-1.0	305	0.3
040	New Westminster	433	435	0.5	435	-	26	26	-	25	-3.8
041	Burnaby	1,541	1,546	0.3	1,559	0.8	113	117	3.5	125	6.8
042	Maple Ridge-Pitt Meadows	919	908	-1.2	887	-2.3	75	73	-2.7	76	4.1
043	Coquitlam	1,894	1,893	-0.1	1,887	-0.3	134	134	-	138	3.0
044	North Vancouver	1,053	1,051	-0.2	1,035	-1.5	93	96	3.2	91	-5.2
045	West Vancouver	410	421	2.7	422	0.2	41	43	4.9	42	-2.3
046	Sunshine Coast	247	238	-3.6	237	-0.4	21	21	-	19	-9.5
047	Powell River	150	149	-0.7	144	-3.4	18	17	-5.6	17	-
048	Howe Sound	269	257	-4.5	253	-1.6	33	33	-	33	-
049	Central Coast	26	25	-3.8	21	-16.0	5	4	-20.0	3	-25.0
050	Haida Gwaii/Queen Charlotte	56	58	3.6	56	-3.4	8	10	25.0	9	-10.0
051	Boundary	102	105	2.9	101	-3.8	14	13	-7.1	12	-7.7
052	Prince Rupert	173	167	-3.5	169	1.2	32	36	12.5	17	-52.8
053	Okanagan Similkameen	154	162	5.2	151	-6.8	20	18	-10.0	17	-5.6
054	Bulkley Valley	157	155	-1.3	152	-1.9	18	18	-	18	-
057	Prince George	922	896	-2.8	847	-5.5	79	84	6.3	86	2.4
058	Nicola-Similkameen	161	161	-	162	0.6	20	20	-	20	-
059	Peace River South	232	230	-0.9	227	-1.3	43	42	-2.3	35	-16.7
060	Peace River North	352	357	1.4	352	-1.4	34	35	2.9	37	5.7
061	Greater Victoria	1,138	1,135	-0.3	1,161	2.3	116	116	-	112	-3.4
062	Sooke	466	452	-3.0	457	1.1	77	76	-1.3	80	5.3
063	Saanich	500	491	-1.8	498	1.4	42	43	2.4	43	-
064	Gulf Islands	94	100	6.4	98	-2.0	18	17	-5.6	17	-
067	Okanagan Skaha	404	398	-1.5	393	-1.3	38	39	2.6	39	-
068	Nanaimo-Ladysmith	854	833	-2.5	826	-0.8	102	98	-3.9	92	-6.1
069	Qualicum	297	290	-2.4	272	-6.2	28	28	-	31	10.7
070	Alberni	257	256	-0.4	251	-2.0	32	31	-3.1	28	-9.7
071	Comox Valley	515	514	-0.2	505	-1.8	54	53	-1.9	49	-7.5
072	Campbell River	373	368	-1.3	360	-2.2	36	37	2.8	34	-8.1
073	Kamloops/Thompson	853	864	1.3	856	-0.9	95	94	-1.1	92	-2.1
074	Gold Trail	125	120	-4.0	113	-5.8	16	16	-	16	-
075	Mission	403	390	-3.2	370	-5.1	43	42	-2.3	38	-9.5
078	Fraser-Cascade	131	125	-4.6	124	-0.8	16	19	18.8	22	15.8
079	Cowichan Valley	523	505	-3.4	481	-4.8	52	50	-3.8	50	-
081	Fort Nelson	61	61	-	58	-4.9	8	8	-	8	-
082	Coast Mountains	356	327	-8.1	313	-4.3	42	40	-4.8	47	17.5
083	North Okanagan-Shuswap	424	427	0.7	411	-3.7	46	48	4.3	47	-2.1
084	Vancouver Island West	41	41	-	40	-2.4	6	7	16.7	6	-14.3
085	Vancouver Island North	103	109	5.8	102	-6.4	15	16	6.7	15	-6.3
087	Stikine	22	21	-4.5	17	-19.0	6	5	-16.7	5	-
091	Nechako Lakes	287	287	-	293	2.1	35	34	-2.9	32	-5.9
092	Nisga'a	46	46	-	40	-13.0	7	0	-100.0	0	-
093	Conseil scolaire francophone	307	339	10.4	350	3.2	36	45	25.0	40	-11.1
	Province (Public Only)	33,865	33,828	-0.1	33,685	-0.4	3,284	3,290	0.2	3,236	-1.6

Number of Teachers by Role, 2005/06 - 2008/09 (Public Only)

Department Heads

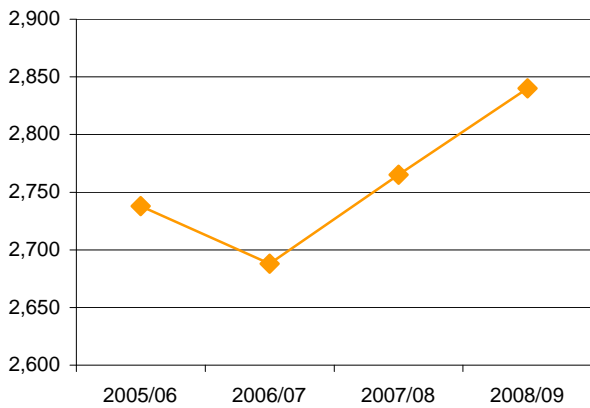

Regular Classroom Teachers



Teachers who have administrative duty (but are not Department Heads)

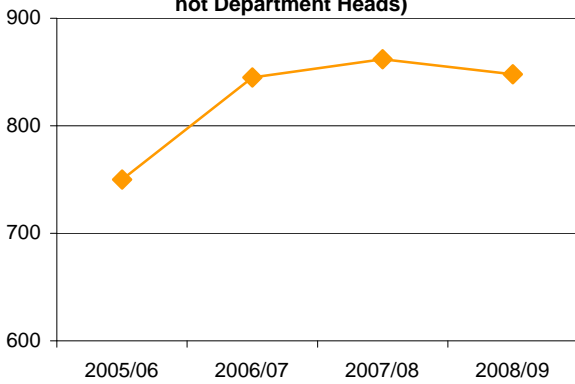

Number of Teachers by Role

School Year	2005/06			2006/07			2007/08			2008/09		
	Male	Female	Total	Male	Female	Total	Male	Female	Total	Male	Female	Total
Department Heads	1,382	1,356	2,738	1,324	1,364	2,688	1,330	1,435	2,765	1,324	1,516	2,840
Regular Teachers	8,466	21,762	30,228	8,335	21,997	30,332	8,158	22,043	30,201	8,035	21,962	29,997
Teacher with Administrative Allowance	309	441	750	342	503	845	331	531	862	306	542	848

Note:

(1) Information reported on Form 1601 as at September 30th.

Number of Administrators by Role, 2005/06 - 2008/09 (Public Only)

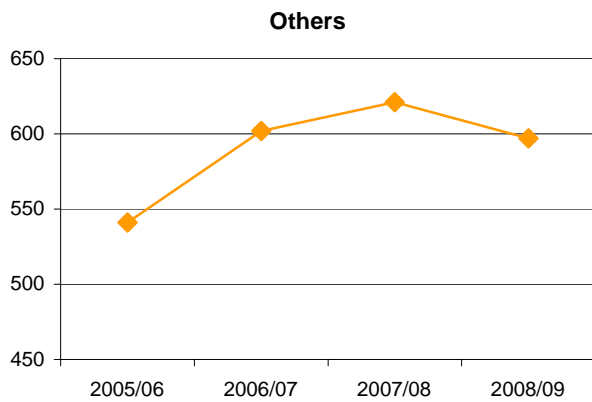
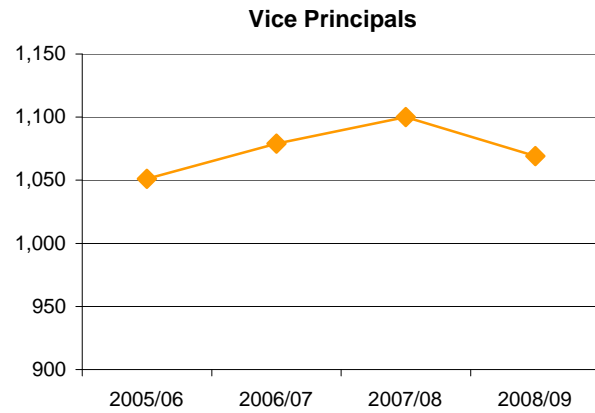
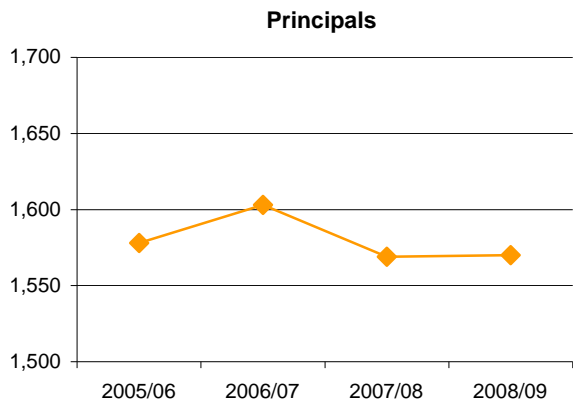

Role	2005/06			2006/07			2007/08			2008/09		
	Male	Female	Total	Male	Female	Total	Male	Female	Total	Male	Female	Total
Coordinator	32	76	108	33	90	123	33	92	125	38	108	146
Director of Instruction	41	36	77	48	46	94	46	51	97	47	48	95
Helping Teacher	16	62	78	21	63	84	25	89	114	23	81	104
Other Instructional Support	28	115	143	28	131	159	29	129	158	21	110	131
Principal	897	681	1,578	867	736	1,603	848	721	1,569	824	746	1,570
Supervisor of Instruction	2	1	3	2	-	2	1	-	1	1	-	1
Teacher Consultant	13	31	44	10	37	47	10	30	40	11	26	37
Vice Principal	557	494	1,051	584	495	1,079	572	528	1,100	557	512	1,069
Testing & Assess. - Professional Staff	19	69	88	24	69	93	20	66	86	20	63	83

Note:

(1) As reported on Form 1601 as at September 30th.

Average Class Size, 2006/07 - 2008/09

(Public Only)

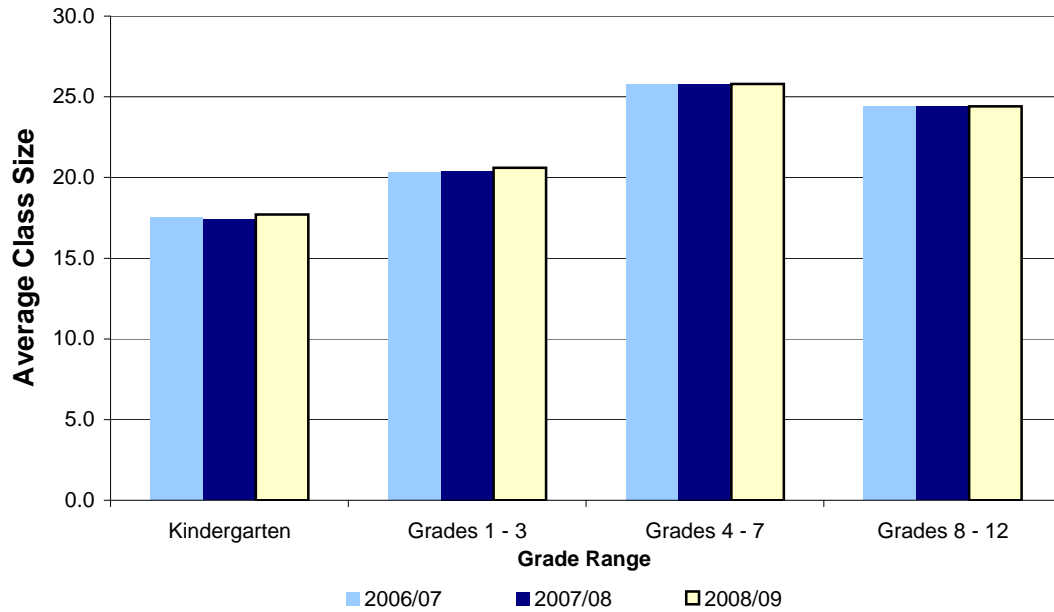

Average Class Size by Grade Range

School Year	Kindergarten	Grades 1 - 3	Grades 4 - 7	Grades 8 - 12
2006/07	17.5	20.3	25.8	24.4
2007/08	17.4	20.4	25.8	24.4
2008/09	17.7	20.6	25.8	24.4

Note:

(1) Class size data collection (as at september 30) from standard BC public schools.

Average Class Size by School District, 2006/07 - 2008/09
(Public Only)

School District		Kindergarten			Grades 1-3			Grades 4-7			Grades 8-12		
		2006/07	2007/08	2008/09	2006/07	2007/08	2008/09	2006/07	2007/08	2008/09	2006/07	2007/08	2008/09
005	Southeast Kootenay	17.8	17.3	17.3	20.7	21.0	20.8	25.2	24.1	23.6	20.7	22.5	21.2
006	Rocky Mountain	16.1	14.2	18.4	19.3	19.3	19.8	23.4	24.6	24.6	22.5	22.6	20.4
008	Kootenay Lake	15.9	15.3	14.8	20.1	19.6	20.6	24.1	24.3	23.2	21.5	21.8	21.0
010	Arrow Lakes	11.5	16.9	16.7	17.4	19.9	17.3	19.2	18.2	19.9	18.0	19.9	18.7
019	Revelstoke	15.2	16.5	17.7	19.2	20.3	21.0	22.3	24.2	23.3	22.6	21.3	23.1
020	Kootenay-Columbia	17.8	16	16.5	20.6	21.0	20.5	25.4	26.2	26.9	24.6	24.5	24.3
022	Vernon	18.5	17.9	18.4	20.6	20.8	20.8	26.4	26.0	25.8	24.6	24.9	24.2
023	Central Okanagan	17.7	16.4	17.3	20.9	20.3	20.7	26.8	26.5	26.5	25.0	25.1	25.2
027	Cariboo-Chilcotin	16.1	15.7	16.9	19.8	19.6	20.0	23.4	22.9	23.3	22.1	22.6	22.0
028	Quesnel	17.6	17	18	20.1	20.5	21.2	24.5	24.5	24.3	21.6	23.0	22.2
033	Chilliwack	18.5	17.1	17.6	20.5	21.0	20.5	24.3	25.0	25.3	24.1	24.8	24.5
034	Abbotsford	18	18.7	18.3	20.7	20.8	20.8	27.5	27.4	27.1	25.1	25.9	25.8
035	Langley	18.2	17.5	18.7	20.5	21.0	20.9	26.9	26.5	25.4	22.6	23.7	22.9
036	Surrey	17.9	17.8	18.2	20.6	20.7	20.7	25.7	25.7	25.5	26.6	26.6	26.4
037	Delta	18	17.4	18.6	20.9	21.0	20.9	27.6	26.8	27.1	25.5	24.7	25.8
038	Richmond	18.2	18.4	18.6	20.3	19.7	20.8	27.4	26.7	27.1	25.7	25.0	25.1
039	Vancouver	17.9	18	18.1	20.8	20.8	20.9	27.1	27.3	27.3	25.2	24.9	25.6
040	New Westminster	16.7	17.8	18.2	20.8	20.8	20.8	26.5	26.4	26.2	25.1	25.0	24.9
041	Burnaby	17.6	18	17.6	20.2	20.7	20.8	27.1	27.0	26.7	25.3	25.3	25.3
042	Maple Ridge-Pitt Meadows	17.7	18.4	17.7	21.0	21.0	20.8	25.7	25.4	25.9	23.5	24.4	25.7
043	Coquitlam	17.9	18	18.1	20.5	21.0	21.0	26.5	27.4	26.7	25.5	25.8	26.1
044	North Vancouver	17	18.4	17.3	20.8	20.7	20.9	26.5	26.5	26.3	25.7	24.8	25.2
045	West Vancouver	13.3	18.3	17.8	20.8	20.8	21.0	25.6	25.5	25.5	24.9	24.6	24.7
046	Sunshine Coast	13.3	16	17.2	19.9	20.3	20.3	24.8	24.6	24.9	23.6	24.1	25.7
047	Powell River	15.4	17.7	16.7	20.7	20.8	20.3	27.6	27.6	26.5	24.9	23.2	22.6
048	Howe Sound	18.7	18.1	17	20.3	21.0	20.9	26.2	26.2	26.0	23.6	23.9	24.0
049	Central Coast	16.5	16.1	18	18.1	18.6	17.5	14.9	16.5	16.5	13.6	11.2	11.4
050	Haida Gwaii/Queen Charlotte	14.7	12	11.6	16.7	17.0	16.1	19.6	19.8	18.7	16.4	16.0	13.4
051	Boundary	15.5	12.5	14.9	17.9	18.0	19.3	24.3	23.1	23.8	20.2	19.9	19.7
052	Prince Rupert	16.6	17	15.4	18.7	17.7	20.3	21.6	21.6	23.7	23.5	23.2	20.4
053	Okanagan Similkameen	18.4	12.7	12.5	20.9	19.7	21.0	27.2	27.8	26.4	21.9	21.6	21.0
054	Bulkley Valley	17	15.4	15.1	20.0	20.0	20.0	23.8	24.0	24.9	22.8	22.6	22.7
057	Prince George	16.5	17.2	17.2	20.0	19.9	19.6	25.6	26.5	25.3	23.8	24.3	23.2
058	Nicola-Similkameen	16.8	16.8	14	19.9	19.2	20.1	23.4	21.2	23.6	21.0	21.6	20.6
059	Peace River South	18	18.7	17.4	19.4	19.3	19.4	23.8	24.6	25.8	23.7	25.0	25.0
060	Peace River North	17.9	17.2	17.9	20.9	20.1	20.9	24.1	24.5	24.5	23.1	22.2	21.4
061	Greater Victoria	17.7	18.7	18.3	20.8	20.8	20.5	26.5	26.8	26.0	25.0	24.9	25.2
062	Sooke	17.8	17.9	18.8	20.8	20.8	20.8	26.9	27.1	27.2	25.5	23.6	24.0
063	Saanich	18.3	17.8	17.9	20.0	20.3	20.6	25.8	26.4	26.7	25.9	26.1	25.1
064	Gulf Islands	16.7	15	18.6	20.2	19.8	19.8	23.0	24.4	23.4	23.6	24.6	23.9
067	Okanagan Skaha	16.6	17.5	17.3	20.8	20.7	20.7	25.0	24.3	25.2	24.9	24.6	23.9
068	Nanaimo-Ladysmith	18	17.8	17.8	20.8	20.6	20.7	26.5	25.8	26.3	24.7	25.7	26.5
069	Qualicum	17.4	13.8	18.6	20.3	19.9	20.8	25.2	25.0	26.0	25.5	25.2	26.2
070	Alberni	17.9	18.6	18.1	13.3	14.2	20.6	22.7	23.8	24.6	21.2	20.9	19.3
071	Comox Valley	18.6	17.6	17.4	20.6	20.9	20.4	26.4	25.4	26.2	25.1	25.7	24.2
072	Campbell River	18.4	16.9	17.5	20.9	20.1	20.8	25.8	25.0	26.8	25.5	24.5	26.6
073	Kamloops/Thompson	16	16	16	20.7	20.5	20.9	24.7	25.5	25.4	24.9	24.2	22.5
074	Gold Trail	16.1	16.6	16.5	18.3	18.7	18.8	22.6	19.1	20.0	14.3	17.6	16.8
075	Mission	15.5	16.1	17.4	19.9	20.9	20.9	25.5	25.2	25.7	24.5	24.5	24.2
078	Fraser-Cascade	13.8	15	14.1	20.2	20.5	19.8	20.9	22.0	22.1	22.3	20.9	21.0
079	Cowichan Valley	17.4	17.8	18.7	20.9	20.9	20.9	26.5	27.0	25.3	25.6	25.7	24.9
081	Fort Nelson	13.9	15.2	16.3	19.0	20.7	20.3	20.4	21.3	22.8	17.4	19.9	20.1
082	Coast Mountains	16.3	16.9	16.3	20.1	20.3	20.8	24.0	25.3	23.7	22.6	24.6	22.8
083	North Okanagan-Shuswap	18.3	16.8	18.5	20.8	20.7	20.8	26.3	26.2	25.8	25.6	24.7	23.1
084	Vancouver Island West	15.4	13.6	17.3	13.9	17.1	17.8	14.9	13.4	11.8	13.4	13.3	12.5
085	Vancouver Island North	19	19	15.9	19.2	18.9	19.6	21.0	21.5	22.9	21.5	21.3	21.3
087	Stikine	13.6	11.1	13.4	15.2	13.8	13.2	15.1	16.6	15.0	15.1	11.0	15.7
091	Nechako Lakes	16.6	14.9	15.6	20.3	20.7	19.8	23.3	23.7	22.9	19.0	19.3	17.4
092	Nisga'a	10.7	12.8	11.1	11.4	11.5	12.4	13.4	12.2	11.9	10.3	11.6	11.5
093	Conseil scolaire francophone	16.2	17.3	17	18.6	18.4	19.4	19.9	19.7	20.7	11.3	12.1	11.7
	Province (Public Only)	17.5	17.4	17.7	20.3	20.4	20.6	25.8	25.8	25.8	24.4	24.4	24.4

Average Teacher/Administrator Gross Salary, 1999/00 - 2008/09 (Public Only)

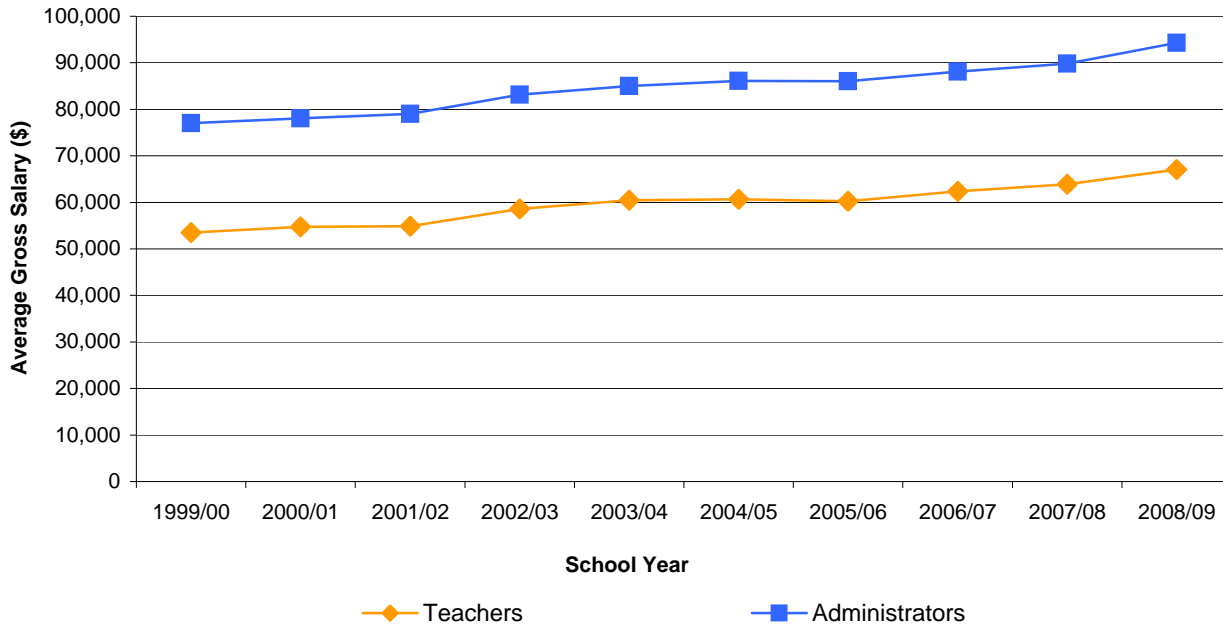

Average Gross Salary (\$)				
School Year	Teachers	% Change from Previous Year	Administrators	% Change from Previous Year
1999/00	53,519		77,014	
2000/01	54,738	2.3	78,074	1.4
2001/02	54,903	0.3	79,034	1.2
2002/03	58,614	6.8	83,129	5.2
2003/04	60,479	3.2	84,999	2.2
2004/05	60,660	0.3	86,084	1.3
2005/06	60,274	-0.6	86,017	-0.1
2006/07	62,394	3.5	88,076	2.4
2007/08	63,879	2.4	89,792	1.9
2008/09	67,053	5.0	94,308	5.0

Notes:

- (1) Teachers include: Regular Classroom Teachers, Department Heads, and Teachers who have administration duty (but are not Department Heads).
- (2) Administrators include: Directors of Instruction, Supervisors of Instruction, Teacher Consultants, Coordinators, Helping Teachers, Other Instructional Supports, Testing & Assessment - Professional Staff, Vice Principals, and Principals.
- (3) Gross salary includes all allowances but excludes benefits.

Average Teacher/Administrator Gross Salary by School District, 2006/07 - 2008/09

School District	Teachers					Administrators					
	2006/07	2007/08		2008/09		2006/07	2007/08		2008/09		
	Salary	Salary	% Change from Previous Year	Salary	% Change from Previous Year	Salary	Salary	% Change from Previous Year	Salary	% Change from Previous Year	
005	Southeast Kootenay	64,363	65,795	2.2	69,147	5.1	84,922	87,934	3.5	92,354	5.0
006	Rocky Mountain	61,507	62,693	1.9	66,552	6.2	86,116	87,910	2.1	93,369	6.2
008	Kootenay Lake	64,051	65,508	2.3	68,308	4.3	85,631	85,848	0.3	90,669	5.6
010	Arrow Lakes	62,060	62,360	0.5	69,095	10.8	83,797	87,140	4.0	91,581	5.1
019	Revelstoke	63,162	65,190	3.2	68,345	4.8	86,041	87,643	1.9	90,934	3.8
020	Kootenay-Columbia	65,320	66,914	2.4	72,815	8.8	87,654	88,008	0.4	93,643	6.4
022	Vernon	62,392	64,289	3.0	67,440	4.9	85,231	86,336	1.3	91,553	6.0
023	Central Okanagan	61,741	62,808	1.7	65,715	4.6	92,292	94,930	2.9	96,972	2.2
027	Cariboo-Chilcotin	60,668	60,282	-0.6	64,296	6.7	81,704	84,602	3.5	88,949	5.1
028	Quesnel	62,744	64,297	2.5	69,503	8.1	80,912	84,034	3.9	88,326	5.1
033	Chilliwack	61,571	62,673	1.8	65,767	4.9	87,037	88,357	1.5	91,099	3.1
034	Abbotsford	61,386	62,740	2.2	65,504	4.4	85,788	87,350	1.8	92,254	5.6
035	Langley	62,361	64,113	2.8	66,877	4.3	92,019	93,482	1.6	96,399	3.1
036	Surrey	61,496	62,819	2.2	65,876	4.9	90,503	92,426	2.1	95,120	2.9
037	Delta	61,909	63,416	2.4	66,554	4.9	87,851	89,363	1.7	95,343	6.7
038	Richmond	62,646	63,896	2.0	66,774	4.5	85,243	88,311	3.6	98,972	12.1
039	Vancouver	63,815	65,621	2.8	68,206	3.9	87,479	89,573	2.4	94,378	5.4
040	New Westminster	61,984	63,608	2.6	65,414	2.8	96,779	99,086	2.4	100,143	1.1
041	Burnaby	61,740	63,616	3.0	65,820	3.5	90,717	93,601	3.2	93,985	0.4
042	Maple Ridge-Pitt Meadows	62,241	63,803	2.5	67,095	5.2	90,033	91,203	1.3	94,879	4.0
043	Coquitlam	62,553	64,316	2.8	67,401	4.8	104,621	94,323	-9.8	96,507	2.3
044	North Vancouver	64,152	65,905	2.7	68,974	4.7	94,420	96,733	2.4	101,118	4.5
045	West Vancouver	60,534	62,130	2.6	64,630	4.0	94,029	96,457	2.6	101,292	5.0
046	Sunshine Coast	63,880	65,990	3.3	69,295	5.0	87,679	89,160	1.7	99,314	11.4
047	Powell River	61,906	63,677	2.9	67,455	5.9	85,045	88,543	4.1	92,596	4.6
048	Howe Sound	62,008	63,960	3.1	67,769	6.0	89,438	88,660	-0.9	94,228	6.3
049	Central Coast	61,039	63,435	3.9	71,870	13.3	87,195	88,405	1.4	89,567	1.3
050	Haida Gwaii/Queen Charlotte	59,967	60,553	1.0	66,658	10.1	89,373	91,569	2.5	95,466	4.3
051	Boundary	61,781	62,382	1.0	68,485	9.8	86,127	88,990	3.3	93,092	4.6
052	Prince Rupert	63,102	65,093	3.2	70,278	8.0	82,320	82,753	0.5	93,745	13.3
053	Okanagan Similkameen	63,498	63,534	0.1	67,168	5.7	85,463	87,646	2.6	96,018	9.6
054	Bulkley Valley	61,665	62,639	1.6	67,969	8.5	80,864	83,442	3.2	89,717	7.5
057	Prince George	62,908	63,944	1.6	67,460	5.5	88,892	90,649	2.0	97,684	7.8
058	Nicola-Similkameen	62,601	64,235	2.6	66,809	4.0	81,430	83,136	2.1	88,838	6.9
059	Peace River South	61,695	63,985	3.7	69,384	8.4	81,707	85,901	5.1	94,792	10.4
060	Peace River North	58,391	59,372	1.7	65,103	9.7	92,040	93,601	1.7	95,706	2.2
061	Greater Victoria	61,965	63,205	2.0	65,933	4.3	88,773	90,384	1.8	93,336	3.3
062	Sooke	62,325	63,935	2.6	66,972	4.7	80,980	81,300	0.4	84,937	4.5
063	Saanich	62,856	64,607	2.8	67,441	4.4	83,826	86,132	2.7	92,486	7.4
064	Gulf Islands	63,311	63,610	0.5	65,625	3.2	82,211	84,812	3.2	87,268	2.9
067	Okanagan Skaha	63,335	64,748	2.2	68,076	5.1	86,421	89,190	3.2	95,147	6.7
068	Nanaimo-Ladysmith	63,813	65,499	2.6	68,692	4.9	85,960	88,242	2.7	93,433	5.9
069	Qualicum	62,807	64,834	3.2	68,176	5.2	85,968	88,255	2.7	91,870	4.1
070	Alberni	59,890	60,627	1.2	64,569	6.5	83,284	85,439	2.6	92,462	8.2
071	Comox Valley	62,603	63,961	2.2	67,071	4.9	84,991	86,764	2.1	94,896	9.4
072	Campbell River	63,412	64,394	1.5	67,624	5.0	85,272	87,382	2.5	93,658	7.2
073	Kamloops/Thompson	63,605	65,099	2.3	68,599	5.4	84,968	91,121	7.2	94,346	3.5
074	Gold Trail	60,711	61,515	1.3	65,598	6.6	86,219	88,427	2.6	94,002	6.3
075	Mission	62,202	64,487	3.7	68,621	6.4	87,562	90,071	2.9	92,657	2.9
078	Fraser-Cascade	62,820	65,477	4.2	68,002	3.9	85,030	85,918	1.0	88,564	3.1
079	Cowichan Valley	62,033	64,125	3.4	67,911	5.9	86,701	88,629	2.2	93,491	5.5
081	Fort Nelson	59,513	62,019	4.2	66,933	7.9	88,339	89,032	0.8	97,094	9.1
082	Coast Mountains	63,293	66,098	4.4	70,590	6.8	88,425	90,519	2.4	92,807	2.5
083	North Okanagan-Shuswap	63,497	64,595	1.7	67,928	5.2	87,323	88,575	1.4	93,911	6.0
084	Vancouver Island West	59,105	59,580	0.8	62,787	5.4	80,159	82,997	3.5	88,383	6.5
085	Vancouver Island North	65,010	64,517	-0.8	70,243	8.9	85,505	87,361	2.2	91,293	4.5
087	Stikine	68,658	66,044	-3.8	73,332	11.0	89,428	94,081	5.2	104,303	10.9
091	Nechako Lakes	63,586	66,020	3.8	71,079	7.7	86,937	88,075	1.3	98,254	11.6
092	Nisga'a	59,598	61,080	2.5	67,804	11.0	71,920	-	-	-	-
093	Conseil scolaire francophone	55,376	56,635	2.3	59,453	5.0	85,526	87,969	2.9	88,923	1.1
	Province (Public Only)	62,394	63,879	2.4	67,053	5.0	88,076	89,792	1.9	94,308	5.0

Percent of Educators by Age Group, 1999/00 and 2008/09
(Public Only)

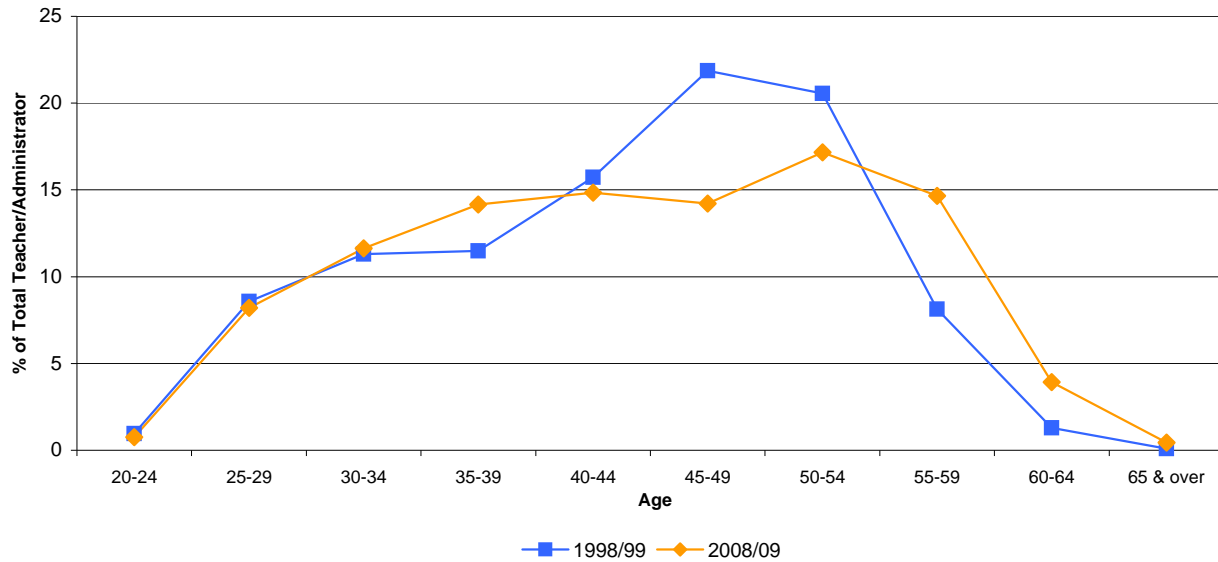

% of Educators by Age Group

Age	1998/99	2008/09
20-24	1	1
25-29	9	8
30-34	11	12
35-39	11	14
40-44	16	15
45-49	22	14
50-54	21	17
55-59	8	15
60-64	1	4
65 & over	0	0

Notes:

- (1) Educators include: Regular Classroom Teachers, Department Heads, Teachers who have administrative duty (but are not Department Heads), Directors of Instruction, Supervisors of Instruction, Teacher Consultants, Coordinators, Helping Teachers, Other instructional Supports, Testing & Assessment - Professional Staff, Vice Principals, and Principals.
- (2) Each teacher's/administrator's age is calculated as at September 30th of the reported year.

Percent of Educators by Age Group and School District, 2008/09

School District	20-24	25-29	30-34	35-39	40-44	45-49	50-54	55-59	60-64	65 & over	
005	Southeast Kootenay	1	6	6	10	20	14	22	18	4	0
006	Rocky Mountain	0	7	10	15	12	16	21	12	6	-
008	Kootenay Lake	-	5	7	12	13	17	22	19	5	0
010	Arrow Lakes	-	4	8	10	4	25	23	25	-	-
019	Revelstoke	2	4	6	17	17	14	27	10	4	-
020	Kootenay-Columbia	-	3	6	6	14	15	31	20	4	1
022	Vernon	0	6	12	16	15	14	22	11	2	0
023	Central Okanagan	1	11	13	15	16	15	14	14	2	-
027	Cariboo-Chilcotin	1	8	7	12	11	19	19	17	5	1
028	Quesnel	-	6	7	14	14	15	24	17	4	0
033	Chilliwack	1	9	14	17	16	14	14	12	3	0
034	Abbotsford	2	11	15	14	15	12	16	13	3	0
035	Langley	1	9	10	12	13	13	19	17	5	0
036	Surrey	1	11	16	14	13	13	14	13	5	1
037	Delta	1	10	13	12	12	12	16	18	5	0
038	Richmond	2	12	12	16	13	12	16	13	4	1
039	Vancouver	1	8	13	13	16	15	14	14	5	0
040	New Westminster	1	10	15	18	13	14	13	11	4	1
041	Burnaby	0	11	15	16	15	12	14	14	3	0
042	Maple Ridge-Pitt Meadows	1	8	13	18	15	14	17	12	3	0
043	Coquitlam	0	8	13	18	17	14	14	12	2	1
044	North Vancouver	0	6	10	15	16	15	17	15	4	1
045	West Vancouver	2	13	13	13	15	11	15	14	4	0
046	Sunshine Coast	0	2	4	10	15	19	29	17	3	0
047	Powell River	-	6	9	13	15	13	22	16	6	-
048	Howe Sound	1	6	9	14	19	18	21	9	2	1
049	Central Coast	-	4	17	13	4	4	21	33	4	-
050	Haida Gwaii/Queen Charlotte	3	14	11	15	12	17	12	11	5	-
051	Boundary	-	5	12	11	17	12	26	15	4	-
052	Prince Rupert	-	5	8	13	12	17	18	18	6	2
053	Okanagan Similkameen	1	5	11	13	17	15	17	18	2	1
054	Bulkley Valley	1	5	8	15	12	12	28	14	5	1
057	Prince George	0	5	9	14	14	15	21	19	2	0
058	Nicola-Similkameen	4	5	8	14	18	13	21	13	4	-
059	Peace River South	2	7	15	13	16	12	21	11	2	-
060	Peace River North	2	18	13	14	13	13	15	10	2	-
061	Greater Victoria	1	6	12	13	13	15	19	17	4	1
062	Sooke	0	8	9	13	15	13	17	21	4	0
063	Saanich	0	6	11	13	16	13	19	18	3	0
064	Gulf Islands	-	2	6	14	10	13	21	23	11	-
067	Okanagan Skaha	-	7	8	16	14	17	23	14	2	-
068	Nanaimo-Ladysmith	0	4	7	13	14	18	20	19	4	1
069	Qualicum	-	2	5	14	17	18	23	17	3	0
070	Alberni	0	9	11	15	14	9	16	19	4	0
071	Comox Valley	-	3	8	16	17	17	22	14	2	-
072	Campbell River	1	4	7	12	13	16	28	19	2	-
073	Kamloops/Thompson	1	5	10	18	16	15	17	15	4	-
074	Gold Trail	-	11	10	16	10	13	17	16	7	-
075	Mission	0	4	7	10	15	16	26	16	5	1
078	Fraser-Cascade	1	5	12	10	14	12	21	22	4	-
079	Cowichan Valley	-	3	8	17	16	18	19	17	3	0
081	Fort Nelson	3	18	15	20	8	18	14	3	-	2
082	Coast Mountains	-	3	7	12	18	18	24	13	7	1
083	North Okanagan-Shuswap	-	5	10	12	18	18	17	16	4	-
084	Vancouver Island West	4	4	17	11	15	4	17	13	9	4
085	Vancouver Island North	-	5	14	13	12	11	18	21	6	-
087	Stikine	5	14	14	-	5	41	14	5	5	-
091	Nechako Lakes	1	4	10	15	27	13	16	9	4	1
092	Nisga'a	5	3	18	8	15	13	10	18	13	-
093	Conseil scolaire francophone	4	16	12	8	18	18	14	9	1	1
	Province (Public Only)	1	8	12	14	15	14	17	15	4	0

Six-Year Completion Rate - All Students, 2003/04 - 2007/08 (Public and Independent)

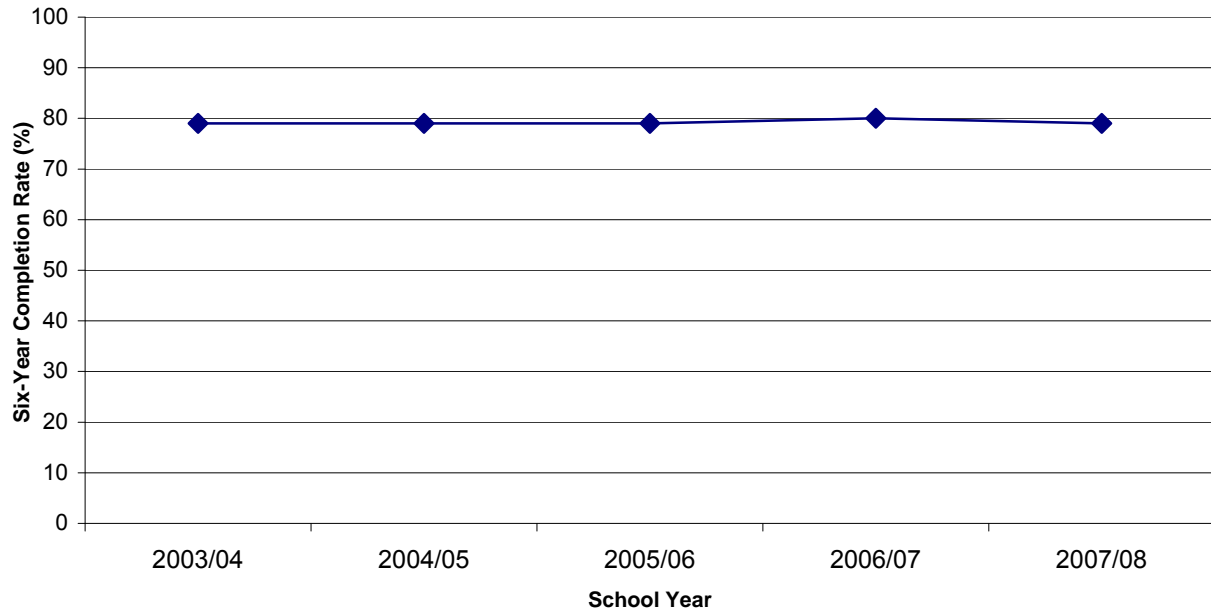

Six-Year Completion Rate (%)			
School Year	Male	Female	All Students
2003/04	75	83	79
2004/05	76	83	79
2005/06	76	83	79
2006/07	77	84	80
2007/08	76	82	79

Notes:

(1) The six-year completion rate is the portion of students who graduate, with a Certificate of Graduation, within six years from the time they enrol in Grade 8. The rate is adjusted for migration in and out of British Columbia.

(2) For purposes of this report the cut-off date for schools to identify students that have graduated is in the third week of September.

Six-Year Completion Rate by School District - All Students, 2005/06 - 2007/08

School District		2005/06 (%)			2006/07 (%)			2007/08 (%)		
		Male	Female	Total	Male	Female	Total	Male	Female	Total
005	Southeast Kootenay	80	91	85	79	92	85	85	84	84
006	Rocky Mountain	81	87	84	71	91	81	84	88	86
008	Kootenay Lake	84	83	84	79	79	79	72	79	75
010	Arrow Lakes	96	85	90	81	87	84	73	79	75
019	Revelstoke	78	86	82	80	84	82	78	82	80
020	Kootenay-Columbia	80	89	84	81	85	83	74	84	79
022	Vernon	77	82	80	74	84	79	77	78	77
023	Central Okanagan	70	82	76	79	86	82	80	85	82
027	Cariboo-Chilcotin	59	70	65	65	63	64	59	72	66
028	Quesnel	71	72	72	69	81	75	70	78	74
033	Chilliwack	63	75	69	70	78	74	65	71	68
034	Abbotsford	75	78	76	76	82	79	77	84	80
035	Langley	77	81	79	76	83	79	72	83	78
036	Surrey	77	86	81	78	88	83	78	85	82
037	Delta	85	93	89	88	96	92	83	87	85
038	Richmond	90	96	92	89	96	92	86	96	91
039	Vancouver	78	86	82	77	87	82	75	84	79
040	New Westminster	71	78	74	80	77	79	72	77	75
041	Burnaby	81	89	85	81	93	87	75	90	82
042	Maple Ridge-Pitt Meadows	71	77	74	73	83	78	71	79	75
043	Coquitlam	85	90	87	86	92	89	86	91	88
044	North Vancouver	79	87	83	79	84	82	78	84	81
045	West Vancouver	84	95	90	85	86	85	94	92	93
046	Sunshine Coast	66	78	71	70	77	74	75	83	79
047	Powell River	66	75	70	61	74	67	64	76	69
048	Howe Sound	77	82	80	70	84	77	75	87	80
049	Central Coast	53	69	60	71	66	69	74	67	70
050	Haida Gwaii/Queen Charlotte	49	52	50	38	40	39	48	51	50
051	Boundary	73	87	79	76	87	82	84	82	83
052	Prince Rupert	64	67	65	65	74	69	61	66	63
053	Okanagan Similkameen	65	84	75	64	86	74	66	85	75
054	Bulkley Valley	82	77	80	82	82	82	70	78	74
057	Prince George	60	71	65	60	73	66	67	72	70
058	Nicola-Similkameen	52	59	56	62	62	62	53	52	53
059	Peace River South	72	70	71	74	74	74	63	72	67
060	Peace River North	72	75	74	76	68	72	62	65	64
061	Greater Victoria	71	76	73	71	77	74	72	69	71
062	Sooke	63	72	67	65	72	69	68	74	71
063	Saanich	70	74	72	78	78	78	73	70	72
064	Gulf Islands	78	69	74	80	77	78	80	62	71
067	Okanagan Skaha	83	85	84	83	86	84	76	86	81
068	Nanaimo-Ladysmith	68	78	73	71	81	76	67	77	72
069	Qualicum	66	82	73	70	73	71	73	73	73
070	Alberni	62	68	65	64	69	66	65	72	68
071	Comox Valley	72	76	74	70	72	71	64	69	67
072	Campbell River	74	77	75	80	80	80	76	85	80
073	Kamloops/Thompson	73	84	78	77	81	79	73	79	75
074	Gold Trail	58	62	60	59	69	65	57	71	63
075	Mission	73	81	76	75	84	79	73	82	77
078	Fraser-Cascade	69	76	72	67	76	71	63	76	70
079	Cowichan Valley	64	78	70	64	77	71	69	75	72
081	Fort Nelson	60	63	61	77	78	77	59	62	60
082	Coast Mountains	68	79	73	71	77	74	67	70	68
083	North Okanagan-Shuswap	78	89	83	80	86	82	75	82	78
084	Vancouver Island West	61	81	70	50	69	62	53	73	62
085	Vancouver Island North	73	78	75	73	81	77	66	77	71
087	Stikine	100	44	75	57	59	59	26	47	36
091	Nechako Lakes	63	66	65	70	70	70	64	71	67
092	Nisga'a	51	64	57	52	74	61	23	58	41
	All Public Only	75	82	78	76	83	80	75	81	78
	All Independent Only	85	89	87	86	90	88	87	90	89
	Province (Pub. + Ind.)	76	83	79	77	84	80	76	82	79

Six-Year Completion Rate - Aboriginal Students, 2003/04- 2007/08 (Public and Independent)

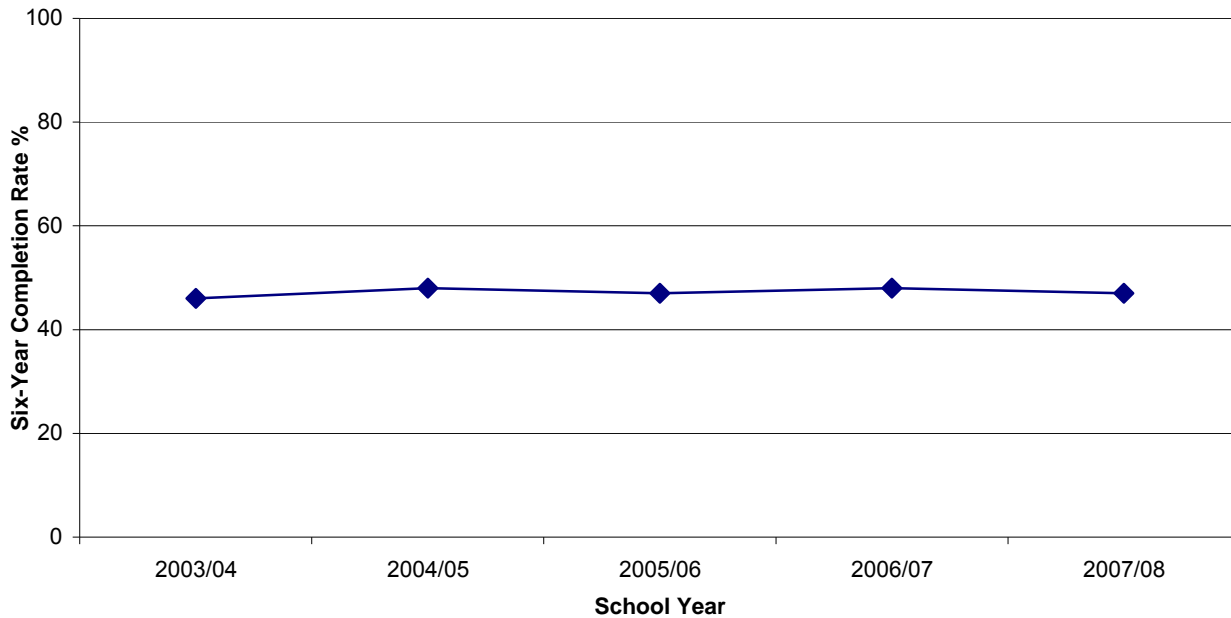

School Year	Aboriginal Students Six-Year Completion Rate (%)		
	Male	Female	Total
2003/04	42	50	46
2004/05	44	51	48
2005/06	42	52	47
2006/07	44	53	48
2007/08	43	51	47

Notes:

(1) The six-year completion rate is the portion of students who graduate, with a Certificate of Graduation, within six years from the time they enrol in Grade 8. The rate is adjusted for migration in and out of British Columbia.

(2) For purposes of this report the cut-off date for schools to identify students that have graduated is in the third week of September.

Six-Year Completion Rate by School District - Aboriginal Students, 2005/06 - 2007/08

School District		2005/06 (%)			2006/07 (%)			2007/08 (%)		
		Male	Female	Total	Male	Female	Total	Male	Female	Total
005	Southeast Kootenay	56	71	64	65	80	72	59	63	61
006	Rocky Mountain	51	91	71	51	95	75	43	75	55
008	Kootenay Lake	59	67	63	59	64	62	63	55	59
010	Arrow Lakes	-	100	100	MsK	91	100	MsK	-	MsK
019	Revelstoke	53	52	52	73	60	66	60	75	66
020	Kootenay-Columbia	65	87	74	67	80	73	36	82	60
022	Vernon	54	65	61	58	54	56	57	61	59
023	Central Okanagan	45	61	53	59	60	60	57	64	60
027	Cariboo-Chilcotin	26	41	33	31	35	34	40	44	42
028	Quesnel	45	49	47	47	63	54	64	47	57
033	Chilliwack	37	54	46	47	55	51	48	52	50
034	Abbotsford	64	57	60	52	56	54	49	63	57
035	Langley	71	59	65	48	57	52	54	62	58
036	Surrey	32	43	38	45	48	47	46	50	48
037	Delta	53	70	60	52	70	61	47	69	60
038	Richmond	46	64	56	62	54	59	41	91	65
039	Vancouver	26	36	31	23	26	25	23	24	23
040	New Westminster	23	17	20	42	35	39	32	42	38
041	Burnaby	21	42	33	32	59	46	23	43	32
042	Maple Ridge-Pitt Meadows	54	68	61	52	77	65	58	67	62
043	Coquitlam	52	69	62	59	65	62	61	67	64
044	North Vancouver	40	35	38	22	40	32	34	35	34
045	West Vancouver	82	-	82	MsK	MsK	MsK	48	MsK	60
046	Sunshine Coast	39	48	43	39	59	50	39	58	49
047	Powell River	68	27	43	43	65	54	35	75	49
048	Howe Sound	37	54	47	46	66	53	22	62	40
049	Central Coast	48	68	59	MsK	73	73	63	55	59
050	Haida Gwaii/Queen Charlotte	37	47	42	27	28	28	42	47	44
051	Boundary	56	76	68	47	89	73	51	62	57
052	Prince Rupert	39	45	42	45	54	49	37	42	39
053	Okanagan Similkameen	22	64	50	45	53	48	30	76	44
054	Bulkley Valley	58	42	50	57	48	53	52	38	46
057	Prince George	30	45	37	34	45	39	38	42	40
058	Nicola-Similkameen	24	49	38	43	44	44	40	52	46
059	Peace River South	45	53	49	52	51	51	43	49	46
060	Peace River North	45	49	47	55	52	53	42	43	42
061	Greater Victoria	38	35	36	27	46	38	34	32	33
062	Sooke	32	59	43	35	37	36	43	54	49
063	Saanich	33	28	30	25	32	29	22	20	21
064	Gulf Islands	-	100	100	MsK	MsK	67	MsK	75	50
067	Okanagan Skaha	64	56	60	43	66	56	56	40	49
068	Nanaimo-Ladysmith	49	54	52	43	52	47	35	53	44
069	Qualicum	55	60	58	47	43	44	51	72	60
070	Alberni	31	41	35	24	39	30	27	42	35
071	Comox Valley	50	68	60	61	60	61	36	57	48
072	Campbell River	52	49	50	44	65	55	51	54	53
073	Kamloops/Thompson	41	56	47	53	59	56	41	61	50
074	Gold Trail	51	60	55	39	56	47	41	54	46
075	Mission	57	58	58	50	56	52	58	58	58
078	Fraser-Cascade	38	46	42	30	52	41	30	49	39
079	Cowichan Valley	34	45	39	24	40	31	29	45	35
081	Fort Nelson	28	46	39	74	98	84	44	55	50
082	Coast Mountains	36	62	47	38	56	47	43	47	45
083	North Okanagan-Shuswap	56	71	64	58	65	62	54	56	55
084	Vancouver Island West	51	53	52	MsK	55	46	62	35	49
085	Vancouver Island North	47	54	50	57	56	57	58	57	58
087	Stikine	96	44	63	68	37	51	10	45	26
091	Nechako Lakes	38	44	40	42	50	46	42	52	47
092	Nisga'a	51	64	57	52	72	60	23	58	41
	All Public Only	42	53	47	44	53	49	43	52	47
	All Independent Only	27	30	29	30	36	33	37	48	42
	Province (Pub. + Ind.)	42	52	47	44	53	48	43	51	47

Six-Year Completion Rate - ESL Students, 2003/04 - 2007/08 (Public and Independent)

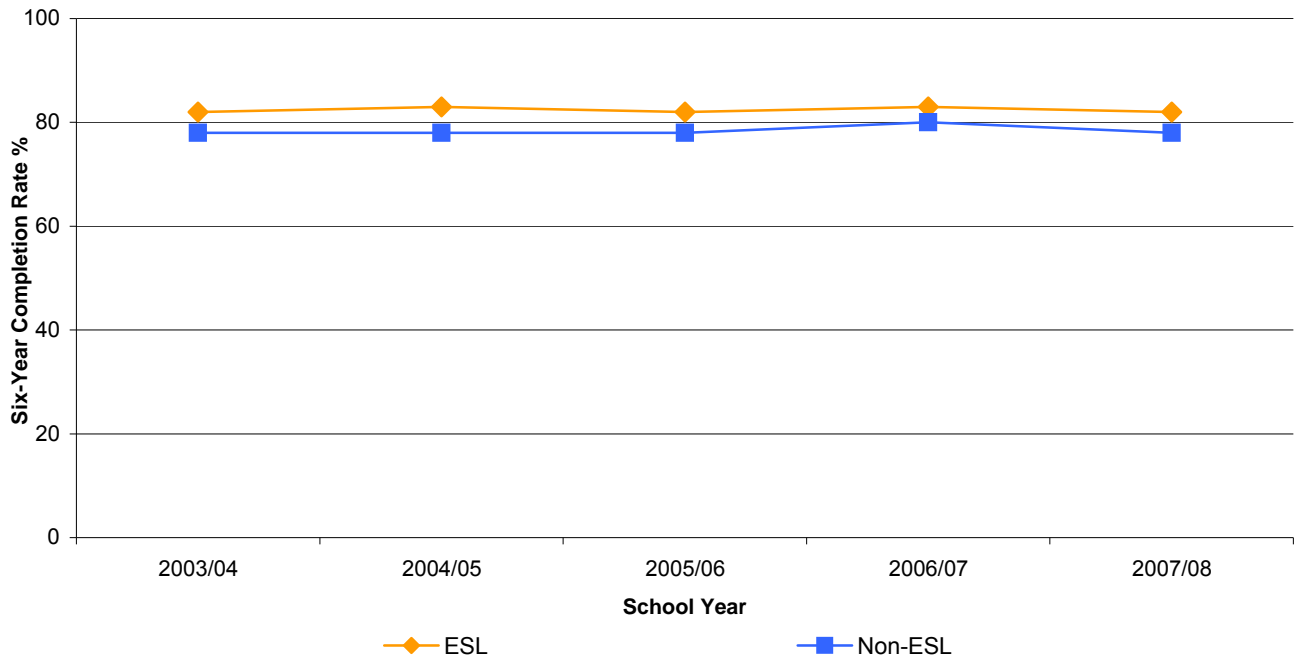

School Year	Six-Year Completion Rate (%)	
	ESL	Non-ESL
2003/04	82	78
2004/05	83	78
2005/06	82	78
2006/07	83	80
2007/08	82	78

Notes:

- (1) The six-year completion rate is the portion of students who graduate, with a Certificate of Graduation, within six years from the time they enrol in Grade 8. The rate is adjusted for migration in and out of British Columbia.
- (2) For purposes of this report the cut-off date for schools to identify students that have graduated is in the third week of September.

Six-Year Completion Rate by School District - ESL Students, 2005/06 - 2007/08

School District		2005/06 (%)		2006/07 (%)		2007/08 (%)	
		ESL	Non-ESL	ESL	Non-ESL	ESL	Non-ESL
005	Southeast Kootenay	85	85	76	85	87	84
006	Rocky Mountain	67	85	93	80	94	85
008	Kootenay Lake	51	85	61	80	30	78
010	Arrow Lakes	-	90	Msk	85	Msk	78
019	Revelstoke	-	82	Msk	84	100	79
020	Kootenay-Columbia	65	84	64	83	Msk	79
022	Vernon	84	80	78	79	76	78
023	Central Okanagan	63	76	74	83	77	82
027	Cariboo-Chilcotin	46	66	22	67	32	70
028	Quesnel	40	75	69	75	43	77
033	Chilliwack	73	69	71	74	69	68
034	Abbotsford	82	75	85	77	84	79
035	Langley	82	79	81	79	87	77
036	Surrey	83	80	84	82	85	80
037	Delta	87	90	91	92	89	84
038	Richmond	94	90	93	92	93	89
039	Vancouver	83	80	84	78	82	76
040	New Westminster	72	75	78	79	80	71
041	Burnaby	86	84	87	86	85	79
042	Maple Ridge-Pitt Meadows	77	74	85	78	93	74
043	Coquitlam	89	86	92	88	92	86
044	North Vancouver	80	84	83	81	86	80
045	West Vancouver	97	88	94	83	99	91
046	Sunshine Coast	60	72	52	75	61	80
047	Powell River	100	70	84	67	Msk	69
048	Howe Sound	84	79	74	77	81	80
049	Central Coast	-	60	Msk	64	Msk	68
050	Haida Gwaii/Queen Charlotte	22	55	25	43	24	59
051	Boundary	72	79	Msk	81	Msk	83
052	Prince Rupert	42	74	48	77	40	75
053	Okanagan Similkameen	80	74	89	73	84	74
054	Bulkley Valley	96	79	72	83	43	76
057	Prince George	42	69	34	70	45	73
058	Nicola-Similkameen	47	56	91	60	82	52
059	Peace River South	43	72	26	75	44	68
060	Peace River North	54	75	42	74	65	64
061	Greater Victoria	79	72	79	73	74	70
062	Sooke	72	67	54	69	61	71
063	Saanich	65	72	73	78	67	72
064	Gulf Islands	75	73	80	78	22	72
067	Okanagan Skaha	78	84	87	84	65	82
068	Nanaimo-Ladysmith	68	73	54	77	62	73
069	Qualicum	50	74	23	73	37	75
070	Alberni	32	68	17	74	25	76
071	Comox Valley	72	74	60	71	42	67
072	Campbell River	39	78	48	83	55	84
073	Kamloops/Thompson	54	78	73	79	70	76
074	Gold Trail	36	63	36	72	35	74
075	Mission	58	78	83	79	74	78
078	Fraser-Cascade	89	72	70	71	85	69
079	Cowichan Valley	39	71	28	72	29	74
081	Fort Nelson	-	62	Msk	78	Msk	61
082	Coast Mountains	41	75	51	78	36	74
083	North Okanagan-Shuswap	90	83	90	82	68	78
084	Vancouver Island West	18	77	14	76	32	74
085	Vancouver Island North	31	78	37	82	35	80
087	Stikine	99	63	40	67	33	39
091	Nechako Lakes	48	68	36	75	45	69
092	Nisga'a	46	97	56	70	29	59
	All Public Only	82	77	83	79	81	77
	All Independent Only	83	87	92	87	88	89
	Province (Pub. + Ind.)	82	78	83	80	82	78

Six-Year Completion Rate - French Immersion Students, 2003/04 - 2007/08 (Public and Independent)

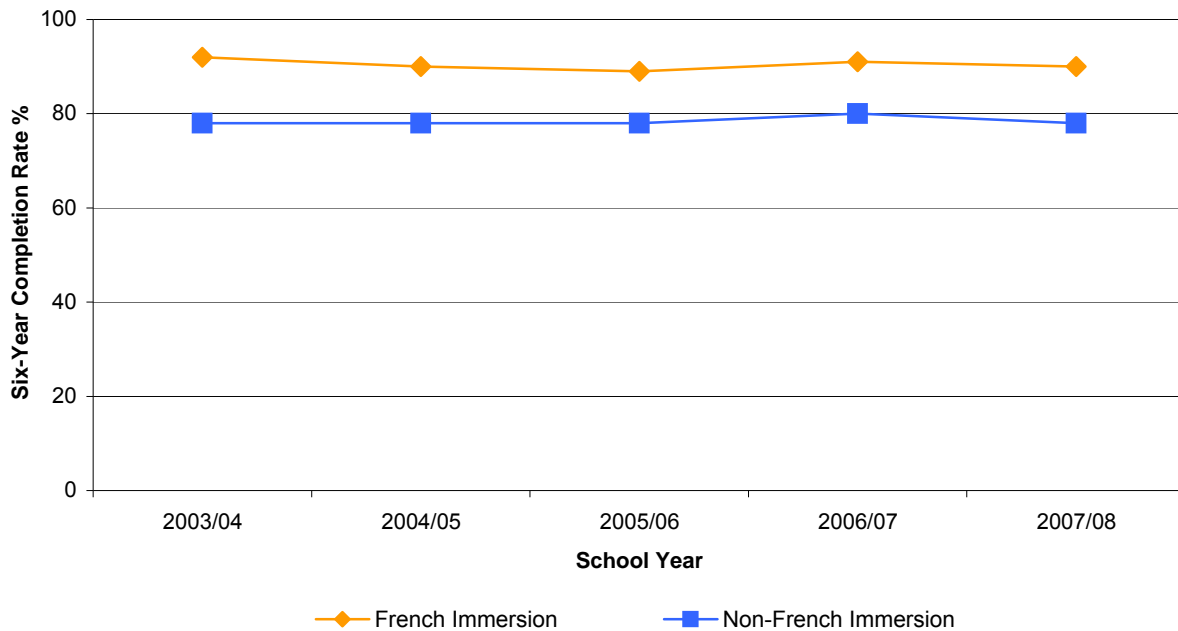

Six-Year Completion Rate (%)		
School Year	French Immersion	Non-French Immersion
2003/04	92	78
2004/05	90	78
2005/06	89	78
2006/07	91	80
2007/08	90	78

Notes:

(1) The six-year completion rate is the portion of students who graduate, with a Certificate of Graduation, within six years from the time they enrol in Grade 8. The rate is adjusted for migration in and out of British Columbia.

(2) For purposes of this report the cut-off date for schools to identify students that have graduated is in the third week of September.

Six-Year Completion Rate by School District - French Immersion Students, 2005/06 - 2007/08

School District		2005/06 (%)		2006/07 (%)		2007/08 (%)	
		French Immersion	Non-French Immersion	French Immersion	Non-French Immersion	French Immersion	Non-French Immersion
005	Southeast Kootenay	89	85	91	85	88	84
006	Rocky Mountain	100	83	100	79	100	85
008	Kootenay Lake	98	82	89	78	94	74
010	Arrow Lakes	-	90	Msk	83	Msk	76
019	Revelstoke	-	83	Msk	82	Msk	80
020	Kootenay-Columbia	100	83	100	82	73	79
022	Vernon	89	79	77	79	88	76
023	Central Okanagan	85	75	98	81	89	82
027	Cariboo-Chilcotin	83	64	86	62	74	65
028	Quesnel	91	71	94	74	72	74
033	Chilliwack	78	68	89	73	86	66
034	Abbotsford	86	76	87	78	81	80
035	Langley	89	78	90	77	88	76
036	Surrey	83	81	92	83	92	81
037	Delta	95	88	100	91	92	85
038	Richmond	100	92	100	91	100	90
039	Vancouver	90	82	91	81	91	79
040	New Westminster	97	72	90	78	88	73
041	Burnaby	94	85	93	86	91	81
042	Maple Ridge-Pitt Meadows	80	73	88	77	92	73
043	Coquitlam	94	86	97	88	98	87
044	North Vancouver	92	82	89	81	95	79
045	West Vancouver	100	89	100	84	100	92
046	Sunshine Coast	51	72	91	73	100	78
047	Powell River	62	70	Msk	68	Msk	69
048	Howe Sound	92	77	98	74	97	79
049	Central Coast	-	60	-	69	Msk	68
050	Haida Gwaii/Queen Charlotte	36	51	-	39	-	50
051	Boundary	82	79	Msk	82	92	83
052	Prince Rupert	90	63	90	67	83	62
053	Okanagan Similkameen	93	74	Msk	75	91	74
054	Bulkley Valley	83	80	100	81	77	74
057	Prince George	82	64	84	65	84	69
058	Nicola-Similkameen	72	55	81	60	96	50
059	Peace River South	89	70	77	74	70	67
060	Peace River North	88	72	82	71	78	62
061	Greater Victoria	85	72	85	73	85	69
062	Sooke	74	67	77	68	92	70
063	Saanich	93	70	88	77	78	71
064	Gulf Islands	94	69	90	74	100	63
067	Okanagan Skaha	100	82	100	82	100	78
068	Nanaimo-Ladysmith	77	73	78	76	80	72
069	Qualicum	79	73	84	70	85	72
070	Alberni	72	64	73	66	73	68
071	Comox Valley	71	75	89	69	70	66
072	Campbell River	84	74	82	80	85	79
073	Kamloops/Thompson	90	77	91	78	84	75
074	Gold Trail	-	61	Msk	64	Msk	64
075	Mission	89	75	86	79	89	76
078	Fraser-Cascade	74	72	Msk	71	Msk	69
079	Cowichan Valley	85	69	86	70	89	71
081	Fort Nelson	100	60	-	77	Msk	60
082	Coast Mountains	93	71	96	73	80	67
083	North Okanagan-Shuswap	100	82	100	81	88	77
084	Vancouver Island West	100	69	-	62	-	62
085	Vancouver Island North	-	77	Msk	77	-	71
087	Stikine	-	75	-	59	-	36
091	Nechako Lakes	28	65	66	70	88	67
092	Nisga'a	100	55	Msk	62	-	41
	All Public Only	88	78	91	79	90	77
	All Independent Only	100	86	100	87	100	88
	Province (Pub. + Ind.)	89	78	91	80	90	78

Six-Year Completion Rate - Special Needs Students, 2003/04 - 2007/08 (Public Only)

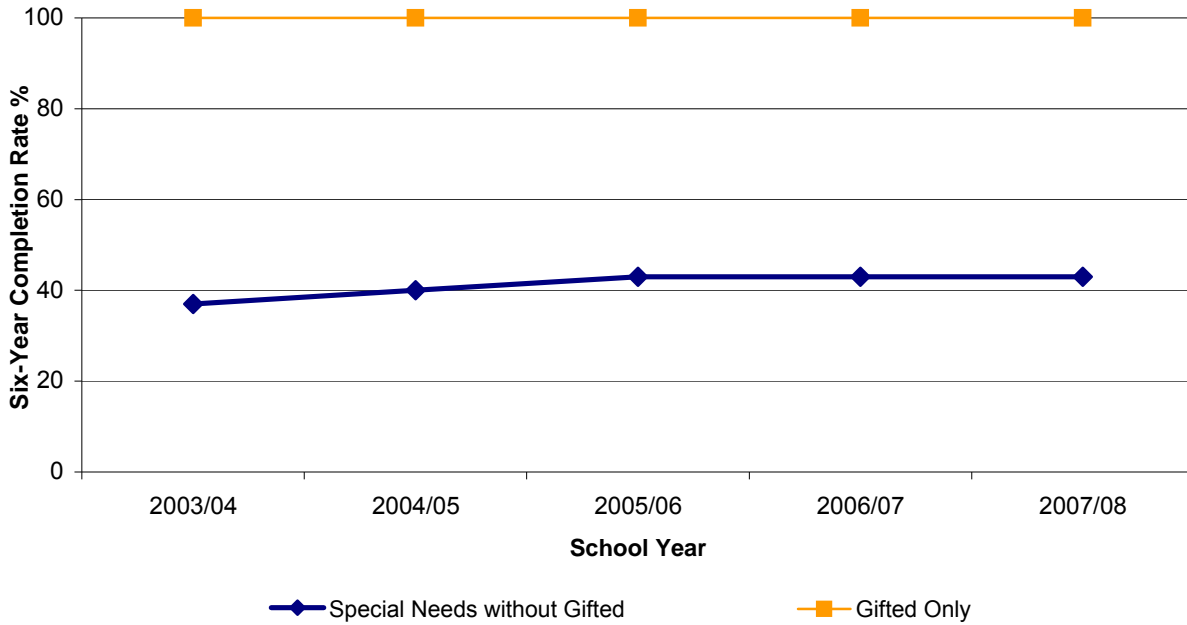

School Year	Six-Year Completion Rate (%)	
	Special Needs without Gifted	Gifted Only
2003/04	37	100
2004/05	40	100
2005/06	43	100
2006/07	43	100
2007/08	43	100

Notes:

- (1) The six-year completion rate is the portion of students who graduate, with a Certificate of Graduation, within six years from the time they enrol in Grade 8. The rate is adjusted for migration in and out of British Columbia.
- (2) For purposes of this report the cut-off date for schools to identify students that have graduated is in the third week of September.

Six-Year Completion Rate by School District - Special Needs Students, 2005/06 - 2007/08

School District		2005/06 (%)		2006/07 (%)		2007/08 (%)	
		Special Needs without Gifted	Gifted Only	Special Needs without Gifted	Gifted Only	Special Needs without Gifted	Gifted Only
005	Southeast Kootenay	65	100	56	96	52	100
006	Rocky Mountain	80	100	47	100	45	100
008	Kootenay Lake	68	100	49	100	32	98
010	Arrow Lakes	93	-	28	Msk	44	-
019	Revelstoke	52	100	54	Msk	55	89
020	Kootenay-Columbia	68	97	39	98	50	99
022	Vernon	49	100	49	97	36	99
023	Central Okanagan	56	100	41	100	47	100
027	Cariboo-Chilcotin	34	93	26	93	26	98
028	Quesnel	40	100	19	96	31	96
033	Chilliwack	44	90	20	95	28	91
034	Abbotsford	65	98	42	99	45	99
035	Langley	67	97	42	88	42	100
036	Surrey	70	100	41	100	44	100
037	Delta	77	100	71	100	57	98
038	Richmond	88	100	62	100	54	100
039	Vancouver	84	100	47	100	48	100
040	New Westminster	63	100	40	98	34	100
041	Burnaby	66	100	48	100	38	100
042	Maple Ridge-Pitt Meadows	66	96	45	99	45	100
043	Coquitlam	65	100	54	100	54	100
044	North Vancouver	58	100	40	100	45	100
045	West Vancouver	96	100	86	100	88	100
046	Sunshine Coast	44	82	42	87	40	100
047	Powell River	58	86	44	84	42	100
048	Howe Sound	61	92	64	100	57	100
049	Central Coast	49	-	Msk	Msk	Msk	100
050	Haida Gwaii/Queen Charlotte	8	-	13	-	25	Msk
051	Boundary	46	-	56	100	52	Msk
052	Prince Rupert	59	100	30	100	32	96
053	Okanagan Similkameen	39	100	31	Msk	48	100
054	Bulkley Valley	69	100	47	100	37	86
057	Prince George	62	97	21	97	29	96
058	Nicola-Similkameen	25	94	30	55	24	91
059	Peace River South	64	100	38	100	26	100
060	Peace River North	69	100	54	100	43	91
061	Greater Victoria	66	100	45	100	39	96
062	Sooke	59	100	31	91	40	93
063	Saanich	86	100	60	100	53	100
064	Gulf Islands	70	88	75	Msk	58	91
067	Okanagan Skaha	60	94	51	97	47	97
068	Nanaimo-Ladysmith	40	94	30	98	31	98
069	Qualicum	65	100	40	98	45	100
070	Alberni	44	86	23	95	25	90
071	Comox Valley	67	96	54	95	47	100
072	Campbell River	44	100	38	100	41	100
073	Kamloops/Thompson	59	96	37	100	35	93
074	Gold Trail	37	92	28	Msk	36	Msk
075	Mission	73	98	40	100	34	97
078	Fraser-Cascade	53	92	42	100	29	100
079	Cowichan Valley	54	96	43	99	45	96
081	Fort Nelson	38	92	57	100	44	49
082	Coast Mountains	49	100	50	96	34	97
083	North Okanagan-Shuswap	68	100	48	100	43	100
084	Vancouver Island West	51	-	36	Msk	30	-
085	Vancouver Island North	56	96	54	92	56	63
087	Stikine	91	100	39	-	11	-
091	Nechako Lakes	42	85	34	100	29	88
092	Nisga'a	47	67	64	Msk	18	Msk
	Province (Public Only)	43	100	43	100	43	100

Grade 4 - Foundation Skills Assessments, 2007/08 (Public and Independent)

Grade 4 - Reading Comprehension

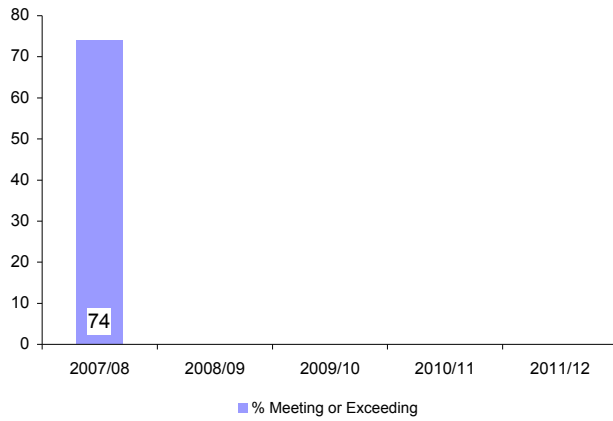

Reading Comprehension

School Year	% Meeting or Exceeding		
	Male	Female	Total
2007/08	70	78	74

Grade 4 - Writing

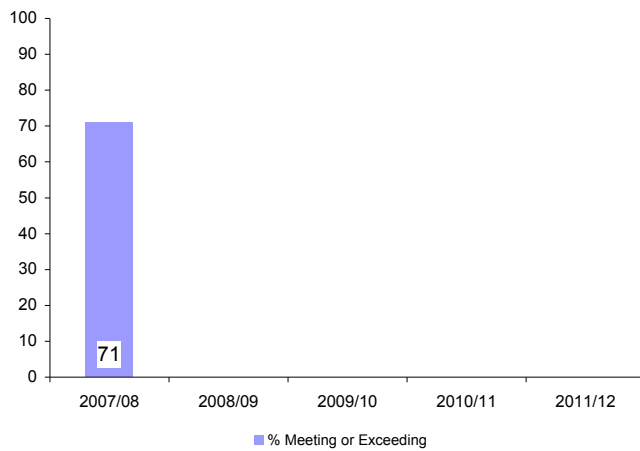

Writing

School Year	% Meeting or Exceeding		
	Male	Female	Total
2007/08	65	77	71

Grade 4 - Numeracy

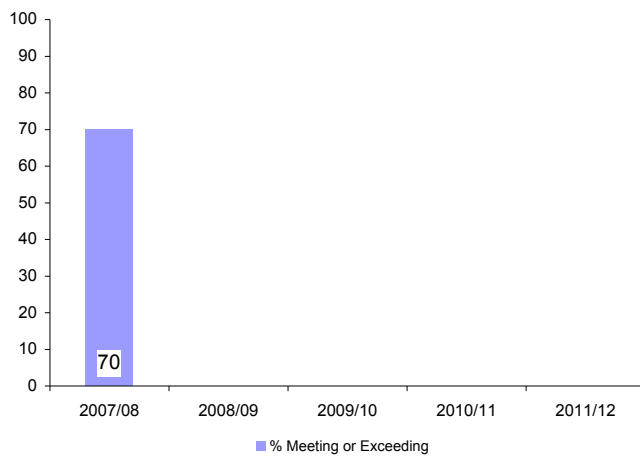

Numeracy

School Year	% Meeting or Exceeding		
	Male	Female	Total
2007/08	69	70	70

FSA - Grade 4 - Reading Comprehension by School District, 2007/08

School District	Mtg or Exceeding	
005	Southeast Kootenay	62
006	Rocky Mountain	73
008	Kootenay Lake	71
010	Arrow Lakes	77
019	Revelstoke	91
020	Kootenay-Columbia	76
022	Vernon	72
023	Central Okanagan	83
027	Cariboo-Chilcotin	65
028	Quesnel	66
033	Chilliwack	81
034	Abbotsford	82
035	Langley	78
036	Surrey	68
037	Delta	74
038	Richmond	75
039	Vancouver	64
040	New Westminster	73
041	Burnaby	65
042	Maple Ridge-Pitt Meadows	72
043	Coquitlam	76
044	North Vancouver	74
045	West Vancouver	88
046	Sunshine Coast	74
047	Powell River	77
048	Howe Sound	78
049	Central Coast	50
050	Haida Gwaii/Queen Charlotte	75
051	Boundary	71
052	Prince Rupert	60
053	Okanagan Similkameen	74
054	Bulkley Valley	70
057	Prince George	71
058	Nicola-Similkameen	63
059	Peace River South	60
060	Peace River North	76
061	Greater Victoria	82
062	Sooke	78
063	Saanich	88
064	Gulf Islands	71
067	Okanagan Skaha	77
068	Nanaimo-Ladysmith	69
069	Qualicum	65
070	Alberni	72
071	Comox Valley	75
072	Campbell River	65
073	Kamloops/Thompson	81
074	Gold Trail	60
075	Mission	70
078	Fraser-Cascade	79
079	Cowichan Valley	69
081	Fort Nelson	100
082	Coast Mountains	67
083	North Okanagan-Shuswap	74
084	Vancouver Island West	60
085	Vancouver Island North	68
087	Stikine	55
091	Nechako Lakes	57
092	Nisga'a	18
093	Conseil scolaire francophone	71
	All Public Only	73
	All Independent Only	83
	Province (Pub. + Ind.)	74

FSA - Grade 4 - Writing by School District, 2007/08

	School District	Mtg or Exceeding
005	Southeast Kootenay	59
006	Rocky Mountain	68
008	Kootenay Lake	64
010	Arrow Lakes	66
019	Revelstoke	71
020	Kootenay-Columbia	80
022	Vernon	70
023	Central Okanagan	65
027	Cariboo-Chilcotin	53
028	Quesnel	40
033	Chilliwack	81
034	Abbotsford	85
035	Langley	82
036	Surrey	69
037	Delta	75
038	Richmond	71
039	Vancouver	65
040	New Westminster	70
041	Burnaby	66
042	Maple Ridge-Pitt Meadows	71
043	Coquitlam	75
044	North Vancouver	65
045	West Vancouver	89
046	Sunshine Coast	76
047	Powell River	64
048	Howe Sound	75
049	Central Coast	33
050	Haida Gwaii/Queen Charlotte	58
051	Boundary	71
052	Prince Rupert	55
053	Okanagan Similkameen	67
054	Bulkley Valley	76
057	Prince George	66
058	Nicola-Similkameen	74
059	Peace River South	54
060	Peace River North	63
061	Greater Victoria	65
062	Sooke	71
063	Saanich	82
064	Gulf Islands	71
067	Okanagan Skaha	68
068	Nanaimo-Ladysmith	61
069	Qualicum	62
070	Alberni	66
071	Comox Valley	73
072	Campbell River	63
073	Kamloops/Thompson	73
074	Gold Trail	54
075	Mission	82
078	Fraser-Cascade	77
079	Cowichan Valley	59
081	Fort Nelson	78
082	Coast Mountains	61
083	North Okanagan-Shuswap	68
084	Vancouver Island West	43
085	Vancouver Island North	65
087	Stikine	36
091	Nechako Lakes	54
092	Nisga'a	41
093	Conseil scolaire francophone	84
	All Public Only	69
	All Independent Only	80
	Province (Pub. + Ind.)	71

FSA - Grade 4 - Numeracy by School District, 2007/08

	School District	Mtg or Exceeding
005	Southeast Kootenay	59
006	Rocky Mountain	64
008	Kootenay Lake	65
010	Arrow Lakes	70
019	Revelstoke	87
020	Kootenay-Columbia	68
022	Vernon	67
023	Central Okanagan	81
027	Cariboo-Chilcotin	55
028	Quesnel	50
033	Chilliwack	72
034	Abbotsford	79
035	Langley	75
036	Surrey	64
037	Delta	70
038	Richmond	77
039	Vancouver	61
040	New Westminster	71
041	Burnaby	66
042	Maple Ridge-Pitt Meadows	66
043	Coquitlam	73
044	North Vancouver	67
045	West Vancouver	86
046	Sunshine Coast	74
047	Powell River	61
048	Howe Sound	68
049	Central Coast	8
050	Haida Gwaii/Queen Charlotte	62
051	Boundary	65
052	Prince Rupert	47
053	Okanagan Similkameen	72
054	Bulkley Valley	72
057	Prince George	61
058	Nicola-Similkameen	53
059	Peace River South	58
060	Peace River North	73
061	Greater Victoria	74
062	Sooke	71
063	Saanich	84
064	Gulf Islands	62
067	Okanagan Skaha	72
068	Nanaimo-Ladysmith	61
069	Qualicum	63
070	Alberni	66
071	Comox Valley	71
072	Campbell River	55
073	Kamloops/Thompson	74
074	Gold Trail	56
075	Mission	64
078	Fraser-Cascade	59
079	Cowichan Valley	60
081	Fort Nelson	96
082	Coast Mountains	57
083	North Okanagan-Shuswap	66
084	Vancouver Island West	54
085	Vancouver Island North	62
087	Stikine	41
091	Nechako Lakes	49
092	Nisga'a	18
093	Conseil scolaire francophone	71
	All Public Only	68
	All Independent Only	81
	Province (Pub. + Ind.)	70

Grade 7 - Foundation Skills Assessments, 2007/08 (Public and Independent)

Grade 7 - Reading Comprehension

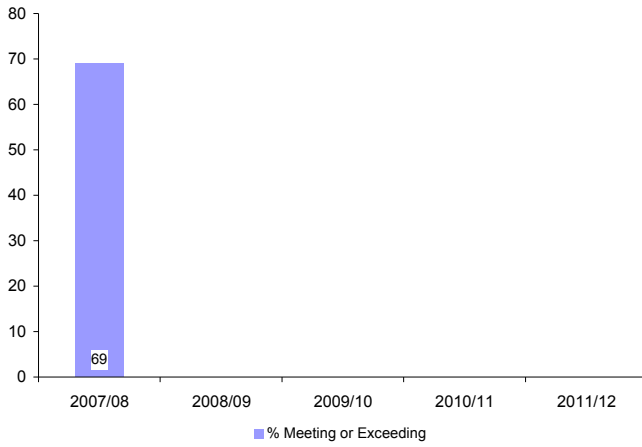

Reading Comprehension

School Year	% Meeting or Exceeding		
	Male	Female	Total
2007/08	65	73	69

Grade 7 - Writing

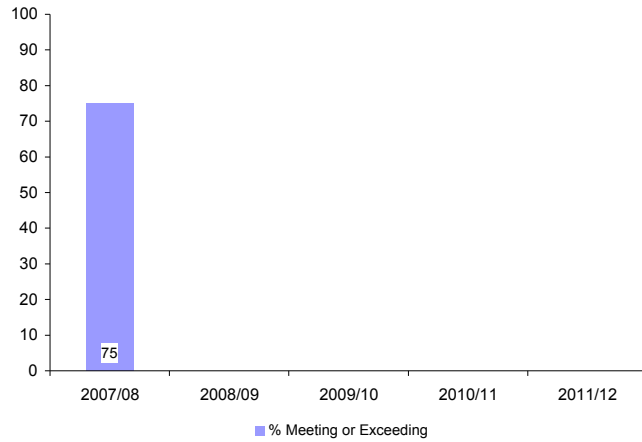

Writing

School Year	% Meeting or Exceeding		
	Male	Female	Total
2007/08	69	81	75

Grade 7 - Numeracy

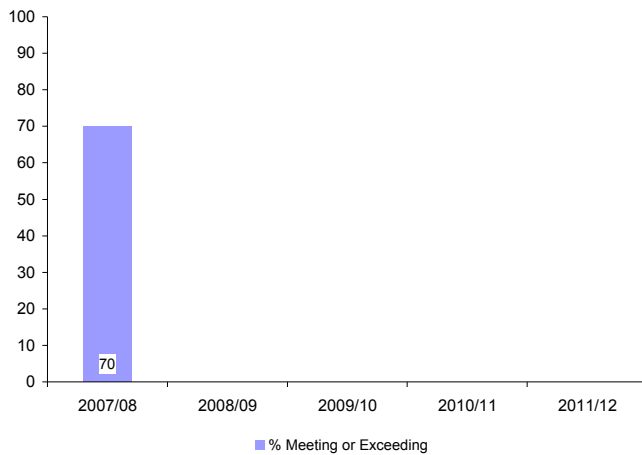

Numeracy

School Year	% Meeting or Exceeding		
	Male	Female	Total
2007/08	70	70	70

FSA - Grade 7 - Reading Comprehension by School District, 2007/08

	School District	Mtg or Exceeding
005	Southeast Kootenay	59
006	Rocky Mountain	70
008	Kootenay Lake	69
010	Arrow Lakes	68
019	Revelstoke	80
020	Kootenay-Columbia	69
022	Vernon	71
023	Central Okanagan	70
027	Cariboo-Chilcotin	63
028	Quesnel	55
033	Chilliwack	64
034	Abbotsford	74
035	Langley	77
036	Surrey	64
037	Delta	73
038	Richmond	74
039	Vancouver	60
040	New Westminster	65
041	Burnaby	68
042	Maple Ridge-Pitt Meadows	68
043	Coquitlam	70
044	North Vancouver	70
045	West Vancouver	84
046	Sunshine Coast	76
047	Powell River	71
048	Howe Sound	72
049	Central Coast	47
050	Haida Gwaii/Queen Charlotte	42
051	Boundary	69
052	Prince Rupert	57
053	Okanagan Similkameen	69
054	Bulkley Valley	63
057	Prince George	70
058	Nicola-Similkameen	55
059	Peace River South	56
060	Peace River North	67
061	Greater Victoria	72
062	Sooke	57
063	Saanich	77
064	Gulf Islands	69
067	Okanagan Skaha	70
068	Nanaimo-Ladysmith	63
069	Qualicum	69
070	Alberni	63
071	Comox Valley	64
072	Campbell River	53
073	Kamloops/Thompson	76
074	Gold Trail	64
075	Mission	70
078	Fraser-Cascade	60
079	Cowichan Valley	58
081	Fort Nelson	68
082	Coast Mountains	67
083	North Okanagan-Shuswap	67
084	Vancouver Island West	43
085	Vancouver Island North	69
087	Stikine	21
091	Nechako Lakes	52
092	Nisga'a	24
093	Conseil scolaire francophone	79
	All Public Only	67
	All Independent Only	83
	Province (Pub. + Ind.)	69

FSA - Grade 7 - Writing by School District, 2007/08

School District	Mtg or Exceeding	
005	Southeast Kootenay	66
006	Rocky Mountain	68
008	Kootenay Lake	59
010	Arrow Lakes	79
019	Revelstoke	83
020	Kootenay-Columbia	80
022	Vernon	68
023	Central Okanagan	77
027	Cariboo-Chilcotin	74
028	Quesnel	50
033	Chilliwack	77
034	Abbotsford	89
035	Langley	85
036	Surrey	71
037	Delta	81
038	Richmond	81
039	Vancouver	63
040	New Westminster	81
041	Burnaby	75
042	Maple Ridge-Pitt Meadows	71
043	Coquitlam	82
044	North Vancouver	68
045	West Vancouver	91
046	Sunshine Coast	87
047	Powell River	80
048	Howe Sound	80
049	Central Coast	40
050	Haida Gwaii/Queen Charlotte	65
051	Boundary	75
052	Prince Rupert	71
053	Okanagan Similkameen	72
054	Bulkley Valley	81
057	Prince George	71
058	Nicola-Similkameen	79
059	Peace River South	58
060	Peace River North	62
061	Greater Victoria	74
062	Sooke	59
063	Saanich	85
064	Gulf Islands	73
067	Okanagan Skaha	81
068	Nanaimo-Ladysmith	64
069	Qualicum	77
070	Alberni	55
071	Comox Valley	68
072	Campbell River	54
073	Kamloops/Thompson	88
074	Gold Trail	85
075	Mission	70
078	Fraser-Cascade	75
079	Cowichan Valley	60
081	Fort Nelson	74
082	Coast Mountains	56
083	North Okanagan-Shuswap	76
084	Vancouver Island West	27
085	Vancouver Island North	51
087	Stikine	29
091	Nechako Lakes	53
092	Nisga'a	67
093	Conseil scolaire francophone	88
	All Public Only	73
	All Independent Only	85
	Province (Pub. + Ind.)	75

FSA - Grade 7 - Numeracy by School District, 2007/08

	School District	Mtg or Exceeding
005	Southeast Kootenay	59
006	Rocky Mountain	71
008	Kootenay Lake	65
010	Arrow Lakes	67
019	Revelstoke	66
020	Kootenay-Columbia	69
022	Vernon	64
023	Central Okanagan	67
027	Cariboo-Chilcotin	59
028	Quesnel	50
033	Chilliwack	59
034	Abbotsford	79
035	Langley	77
036	Surrey	69
037	Delta	76
038	Richmond	82
039	Vancouver	67
040	New Westminster	66
041	Burnaby	74
042	Maple Ridge-Pitt Meadows	68
043	Coquitlam	74
044	North Vancouver	72
045	West Vancouver	91
046	Sunshine Coast	74
047	Powell River	74
048	Howe Sound	69
049	Central Coast	47
050	Haida Gwaii/Queen Charlotte	56
051	Boundary	61
052	Prince Rupert	51
053	Okanagan Similkameen	72
054	Bulkley Valley	71
057	Prince George	65
058	Nicola-Similkameen	64
059	Peace River South	53
060	Peace River North	60
061	Greater Victoria	70
062	Sooke	57
063	Saanich	77
064	Gulf Islands	65
067	Okanagan Skaha	66
068	Nanaimo-Ladysmith	62
069	Qualicum	67
070	Alberni	53
071	Comox Valley	63
072	Campbell River	51
073	Kamloops/Thompson	74
074	Gold Trail	57
075	Mission	69
078	Fraser-Cascade	63
079	Cowichan Valley	55
081	Fort Nelson	57
082	Coast Mountains	61
083	North Okanagan-Shuswap	61
084	Vancouver Island West	27
085	Vancouver Island North	69
087	Stikine	29
091	Nechako Lakes	49
092	Nisga'a	21
093	Conseil scolaire francophone	79
	All Public Only	69
	All Independent Only	83
	Province (Pub. + Ind.)	70

Grade 10 - Provincial Exams Pass Rates, 2005/06 - 2007/08 (Public and Independent)

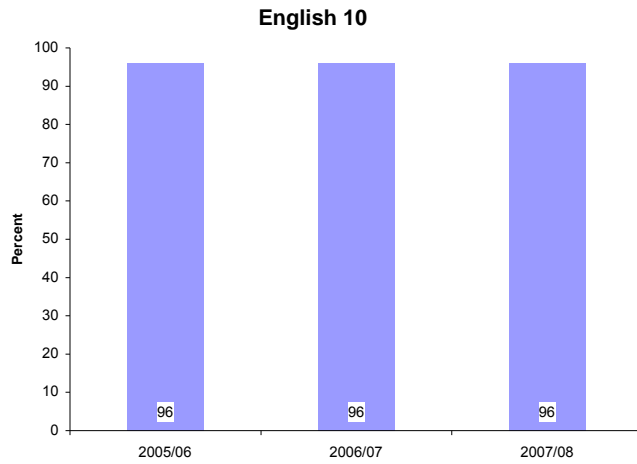

English 10

School Year	Pass Rate %		
	Male	Female	Total
2005/06	95	98	96
2006/07	94	97	96
2007/08	94	97	96

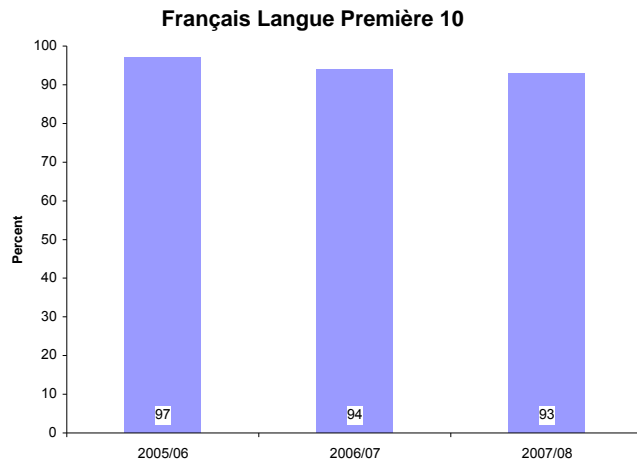

Français Langue Première 10

School Year	Pass Rate %		
	Male	Female	Total
2005/06	95	98	97
2006/07	89	99	94
2007/08	92	94	93

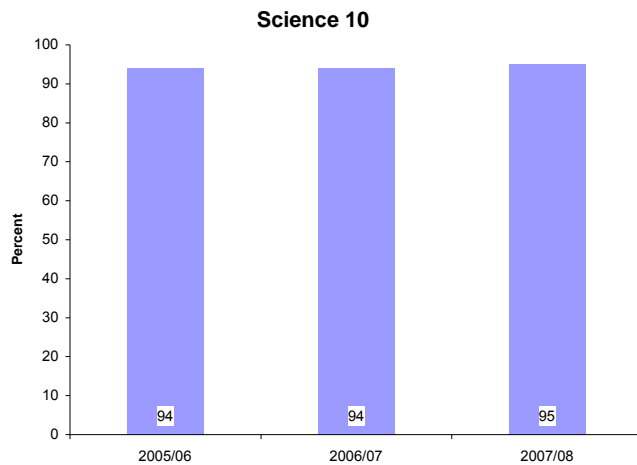

Science 10

School Year	Pass Rate %		
	Male	Female	Total
2005/06	93	95	94
2006/07	93	95	94
2007/08	94	96	95

Grade 10 - Provincial Exams Pass Rates, 2005/06 - 2007/08 (Public and Independent)

Applications of Mathematics 10

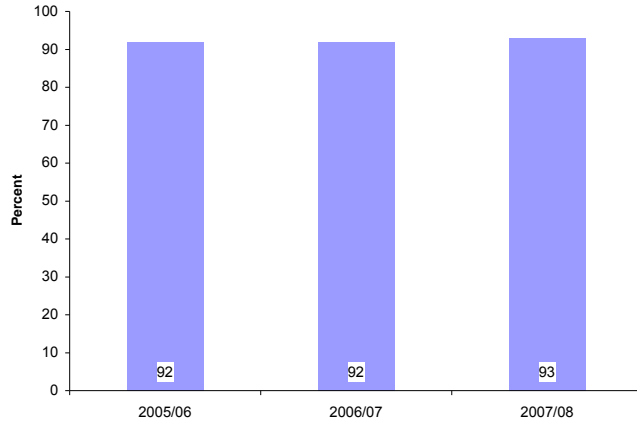

Applications of Mathematics 10

School Year	Pass Rate %		
	Male	Female	Total
2005/06	91	94	92
2006/07	92	93	92
2007/08	93	92	93

Essentials of Mathematics 10

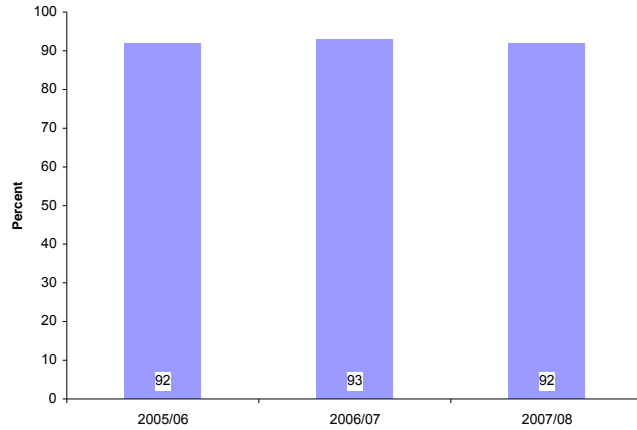

Essentials of Mathematics 10

School Year	Pass Rate %		
	Male	Female	Total
2005/06	91	93	92
2006/07	93	94	93
2007/08	92	93	92

Principles of Mathematics 10

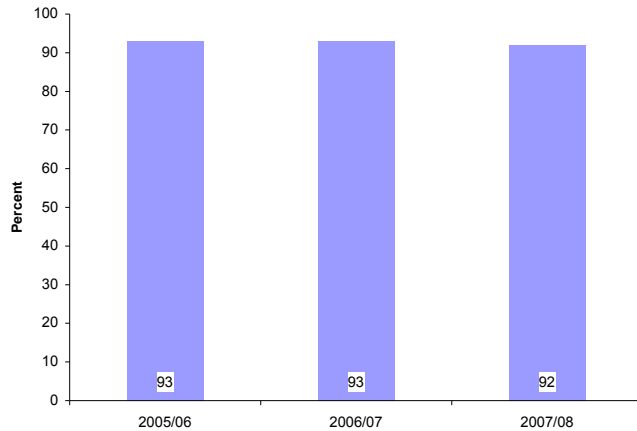

Principles of Mathematics 10

School Year	Pass Rate %		
	Male	Female	Total
2005/06	92	94	93
2006/07	92	93	93
2007/08	92	93	92

Grade 10 Exams Pass Rate (%) by School District, 2007/08

	School District	English 10	Français Langue Première 10	Science 10	Applications of Mathematics 10	Essentials of Mathematics 10	Principles of Mathematics 10
005	Southeast Kootenay	97	-	95	95	92	93
006	Rocky Mountain	96	-	93	100	86	93
008	Kootenay Lake	97	-	97	93	93	92
010	Arrow Lakes	98	-	83	100	82	84
019	Revelstoke	98	-	96	95	87	94
020	Kootenay-Columbia	98	-	97	96	82	95
022	Vernon	96	-	95	96	98	93
023	Central Okanagan	97	-	96	93	95	95
027	Cariboo-Chilcotin	93	-	89	-	83	85
028	Quesnel	94	-	97	92	95	91
033	Chilliwack	95	-	94	93	93	91
034	Abbotsford	96	-	96	96	93	94
035	Langley	96	-	95	90	93	92
036	Surrey	95	-	95	96	92	92
037	Delta	93	-	93	99	90	91
038	Richmond	95	-	94	84	96	90
039	Vancouver	96	-	95	90	91	91
040	New Westminster	97	-	95	Msk	94	93
041	Burnaby	96	-	95	91	93	92
042	Maple Ridge-Pitt Meadows	96	-	94	95	93	95
043	Coquitlam	96	-	95	-	90	92
044	North Vancouver	97	-	96	94	98	94
045	West Vancouver	98	-	98	93	94	95
046	Sunshine Coast	95	-	93	100	92	88
047	Powell River	92	-	97	Msk	96	85
048	Howe Sound	95	-	89	88	85	92
049	Central Coast	100	-	100	-	-	85
050	Haida Gwaii/Queen Charlotte	83	-	92	75	76	84
051	Boundary	99	-	98	94	100	92
052	Prince Rupert	81	-	82	87	81	82
053	Okanagan Similkameen	94	-	92	83	86	89
054	Bulkley Valley	94	-	97	-	98	90
057	Prince George	95	-	92	Msk	92	91
058	Nicola-Similkameen	91	-	91	94	97	94
059	Peace River South	98	-	91	91	95	96
060	Peace River North	93	-	90	86	85	87
061	Greater Victoria	94	-	93	91	91	90
062	Sooke	93	-	92	88	87	95
063	Saanich	97	-	96	95	91	96
064	Gulf Islands	96	-	96	-	100	90
067	Okanagan Skaha	96	-	97	88	93	97
068	Nanaimo-Ladysmith	97	-	93	92	92	90
069	Qualicum	97	-	94	95	93	98
070	Alberni	92	-	91	94	92	84
071	Comox Valley	96	100	95	91	92	98
072	Campbell River	93	-	94	-	90	90
073	Kamloops/Thompson	96	-	95	88	94	90
074	Gold Trail	88	-	79	-	93	83
075	Mission	96	-	95	92	96	90
078	Fraser-Cascade	91	-	88	-	96	91
079	Cowichan Valley	99	-	100	99	98	100
081	Fort Nelson	81	-	87	Msk	100	90
082	Coast Mountains	88	-	88	93	89	80
083	North Okanagan-Shuswap	91	-	92	92	89	89
084	Vancouver Island West	79	-	91	-	85	85
085	Vancouver Island North	95	-	92	-	92	90
087	Stikine	63	-	Msk	88	-	-
091	Nechako Lakes	95	-	92	92	89	90
092	Nisga'a	58	-	62	89	33	90
093	Conseil scolaire francophone	94	93	93	85	80	94
	All Public Only	95	93	94	93	92	92
	All Independent Only	98	-	98	93	98	97
	Province (Pub. + Ind.)	96	93	95	93	92	92

Grade 11 - Provincial Exams Pass Rates, 2005/06 - 2007/08 (Public and Independent)

Civic Studies 11

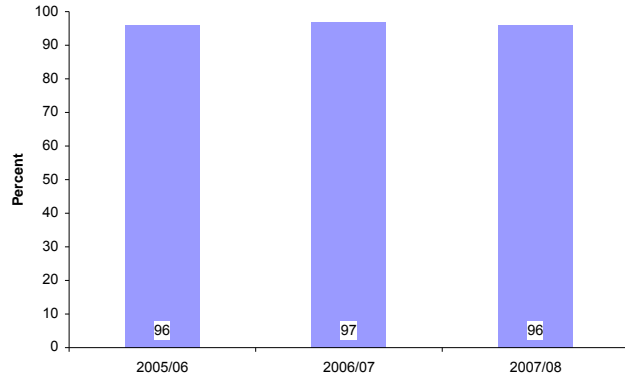

Civic Studies 11

School Year	Pass Rate %		
	Male	Female	Total
2005/06	94	98	96
2006/07	96	97	97
2007/08	95	98	96

BC First Nations Studies 12*

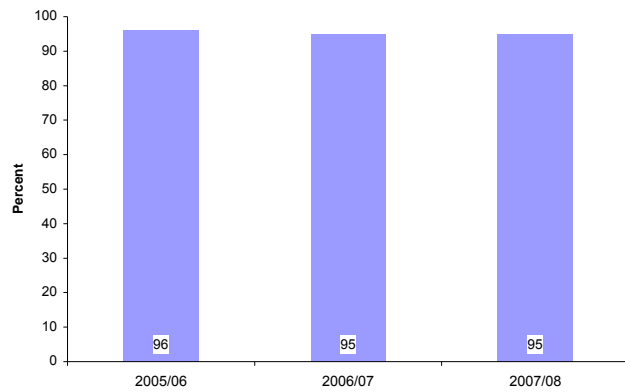

BC First Nations Studies 12*

School Year	Pass Rate %		
	Male	Female	Total
2005/06	95	96	96
2006/07	93	96	95
2007/08	94	97	95

Social Studies 11

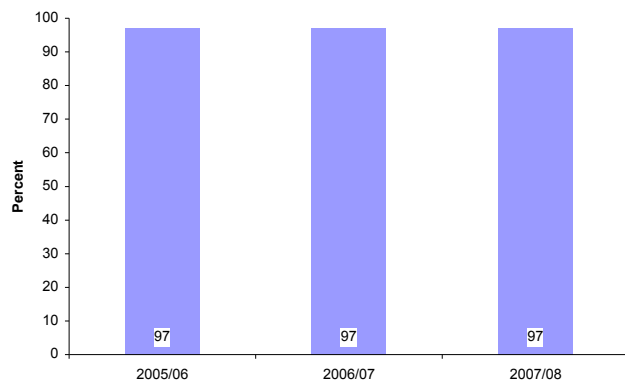

Social Studies 11

School Year	Pass Rate %		
	Male	Female	Total
2005/06	96	97	97
2006/07	96	98	97
2007/08	96	98	97

Note: * BC First Nations Studies 12 is included as it is an option for Social Studies 11 credit.

Grade 11 Exams Pass Rate (%) by School District, 2007/08

School District		2007/08	2007/08	2007/08
		Civic Studies 11	BC First Nations Studies 12	Social Studies 11
005	Southeast Kootenay	Msk	84	96
006	Rocky Mountain	100	100	99
008	Kootenay Lake	-	100	98
010	Arrow Lakes	-	100	93
019	Revelstoke	-	100	95
020	Kootenay-Columbia	-	-	98
022	Vernon	100	98	97
023	Central Okanagan	97	99	98
027	Cariboo-Chilcotin	-	100	94
028	Quesnel	83	100	96
033	Chilliwack	98	95	98
034	Abbotsford	96	100	96
035	Langley	89	100	97
036	Surrey	95	92	96
037	Delta	97	100	96
038	Richmond	-	Msk	95
039	Vancouver	100	97	96
040	New Westminster	-	100	97
041	Burnaby	Msk	93	97
042	Maple Ridge-Pitt Meadows	-	100	97
043	Coquitlam	93	97	97
044	North Vancouver	Msk	100	97
045	West Vancouver	100	Msk	98
046	Sunshine Coast	-	Msk	96
047	Powell River	-	100	96
048	Howe Sound	-	78	96
049	Central Coast	-	100	100
050	Haida Gwaii/Queen Charlotte	-	93	92
051	Boundary	Msk	Msk	97
052	Prince Rupert	-	85	88
053	Okanagan Similkameen	-	Msk	98
054	Bulkley Valley	-	94	99
057	Prince George	100	100	96
058	Nicola-Similkameen	-	85	94
059	Peace River South	100	Msk	98
060	Peace River North	98	95	98
061	Greater Victoria	91	98	95
062	Sooke	-	96	95
063	Saanich	-	99	98
064	Gulf Islands	-	100	96
067	Okanagan Skaha	100	100	99
068	Nanaimo-Ladysmith	-	95	95
069	Qualicum	100	97	96
070	Alberni	-	71	92
071	Comox Valley	-	100	96
072	Campbell River	-	93	96
073	Kamloops/Thompson	90	99	96
074	Gold Trail	-	68	95
075	Mission	94	99	97
078	Fraser-Cascade	-	87	92
079	Cowichan Valley	-	100	99
081	Fort Nelson	-	-	100
082	Coast Mountains	100	95	96
083	North Okanagan-Shuswap	100	100	98
084	Vancouver Island West	-	100	100
085	Vancouver Island North	-	94	91
087	Stikine	-	-	100
091	Nechako Lakes	Msk	100	98
092	Nisga'a	Msk	100	85
093	Conseil scolaire francophone	-	-	98
	All Public Only	96	95	96
	All Independent Only	100	91	99
	Province (Pub. + Ind.)	96	95	97

Note: * BC First Nations Studies 12 is included as it is an option for Social Studies 11 credit.

Grade 12 - Provincial Exams Pass Rates, 2003/04 - 2007/08 (Public and Independent)

Communications 12

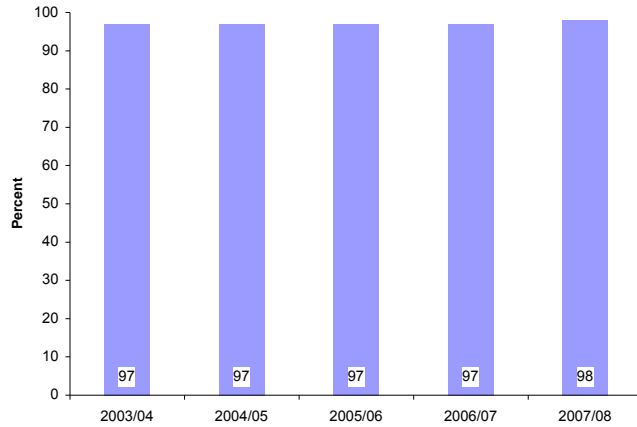

Communications 12

School Year	Pass Rate %		
	Male	Female	Total
2003/04	97	98	97
2004/05	97	98	97
2005/06	96	98	97
2006/07	97	98	97
2007/08	97	99	98

English 12

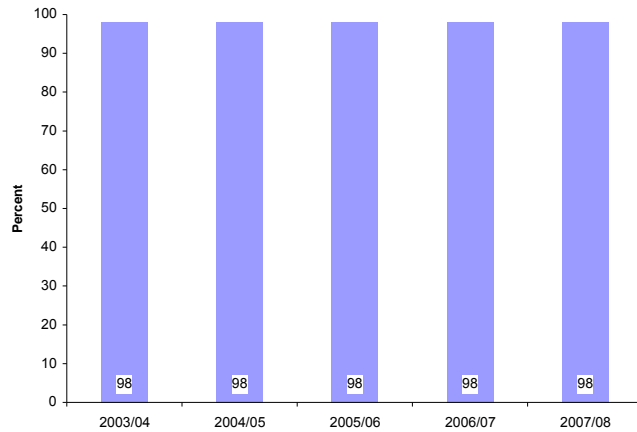

English 12

School Year	Pass Rate %		
	Male	Female	Total
2003/04	97	99	98
2004/05	98	99	98
2005/06	98	99	98
2006/07	97	99	98
2007/08	98	99	98

Français Langue Première 12

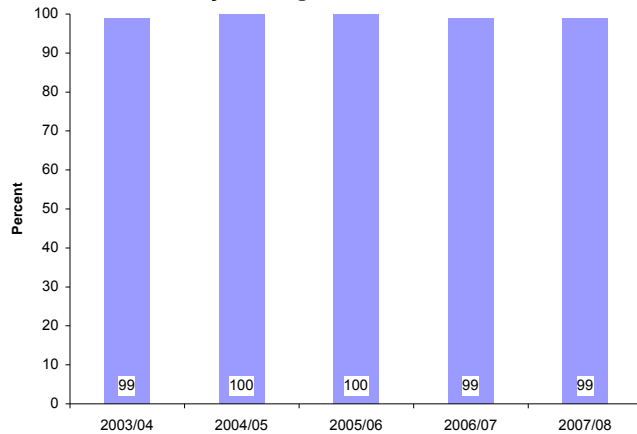

Français Langue Première 12

School Year	Pass Rate %		
	Male	Female	Total
2003/04	96	100	99
2004/05	100	100	100
2005/06	100	100	100
2006/07	100	99	99
2007/08	98	100	99

Grade 12 Exams Pass Rate (%) by School District, 2007/08

School District		Communications 12	English 12	Français Langue Première 12
005	Southeast Kootenay	100	100	-
006	Rocky Mountain	100	100	-
008	Kootenay Lake	100	99	-
010	Arrow Lakes	Msk	98	-
019	Revelstoke	100	100	-
020	Kootenay-Columbia	100	99	-
022	Vernon	94	98	-
023	Central Okanagan	98	99	-
027	Cariboo-Chilcotin	96	97	-
028	Quesnel	94	99	-
033	Chilliwack	97	98	-
034	Abbotsford	98	99	-
035	Langley	99	98	-
036	Surrey	98	98	-
037	Delta	99	99	-
038	Richmond	97	98	-
039	Vancouver	96	98	-
040	New Westminster	99	98	-
041	Burnaby	97	98	-
042	Maple Ridge-Pitt Meadows	99	99	-
043	Coquitlam	97	98	Msk
044	North Vancouver	100	98	-
045	West Vancouver	97	99	-
046	Sunshine Coast	100	99	-
047	Powell River	97	93	-
048	Howe Sound	96	97	-
049	Central Coast	100	100	-
050	Haida Gwaii/Queen Charlotte	88	85	-
051	Boundary	96	100	-
052	Prince Rupert	83	94	-
053	Okanagan Similkameen	100	100	-
054	Bulkley Valley	97	96	-
057	Prince George	99	99	-
058	Nicola-Similkameen	100	95	-
059	Peace River South	96	96	-
060	Peace River North	99	99	-
061	Greater Victoria	96	98	-
062	Sooke	96	97	-
063	Saanich	98	98	-
064	Gulf Islands	92	98	-
067	Okanagan Skaha	100	100	-
068	Nanaimo-Ladysmith	98	99	100
069	Qualicum	95	98	-
070	Alberni	96	99	-
071	Comox Valley	97	99	Msk
072	Campbell River	100	99	-
073	Kamloops/Thompson	99	99	-
074	Gold Trail	100	95	-
075	Mission	100	99	-
078	Fraser-Cascade	100	93	-
079	Cowichan Valley	99	99	-
081	Fort Nelson	100	94	-
082	Coast Mountains	98	97	-
083	North Okanagan-Shuswap	100	98	-
084	Vancouver Island West	78	100	-
085	Vancouver Island North	94	95	-
087	Stikine	-	Msk	-
091	Nechako Lakes	97	98	-
092	Nisga'a	61	84	-
093	Conseil scolaire francophone	Msk	97	99
	All Public Only	98	98	99
	All Independent Only	98	98	-
	Province (Pub. + Ind.)	98	98	99

Grade 12 Graduation Program Examinations Scholarships, 2003/04 - 2007/08 (Public and Independent)

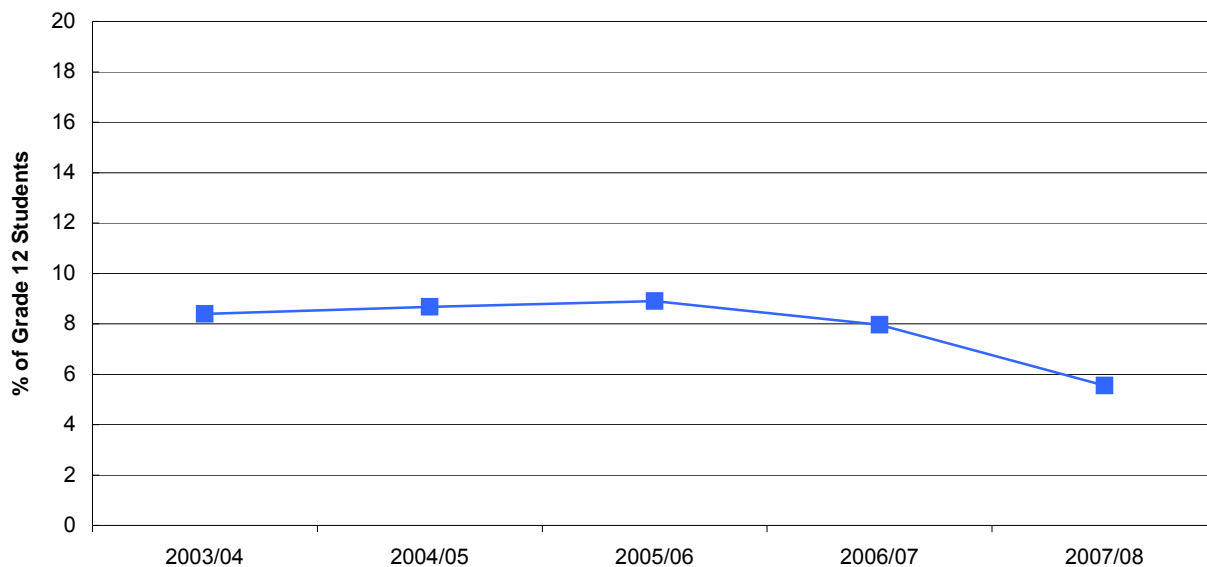

Recipients	Scholarships Awarded					
	Male		Female		Total	
	#	% of Grade 12 Students	#	% of Grade 12 Students	#	% of Grade 12 Students
2003/04	2,129	7.1	2,541	8.6	4,670	8.4
2004/05	2,156	7.2	2,692	9.0	4,848	8.7
2005/06	2,239	7.3	2,829	9.3	5,068	8.9
2006/07	1,918	6.6	2,366	8.2	4,284	8.0
2007/08	1,360	4.5	1,788	5.8	3,148	5.6

Notes:

- (1) Both \$1000 and \$2000 (\$2500 in 2006/07) provincial scholarships are included.
- (2) A student will be awarded a \$1000 scholarship if (s)he meets the eligibility requirements as outlined in the Grade 12 Transcripts and Examinations *Handbook of Procedures*. The top 20 scholarship recipients are awarded a \$2000 (\$2500 in 2006/07 and 2007/08) scholarship.
- (3) 2007/08 information is incomplete.

Grade 12 Graduation Program Examinations Scholarships, 2005/06 - 2007/08

School District		2005/06		2006/07		2007/08	
		Number	% of Grade 12 Students	Number	% of Grade 12 Students	Number	% of Grade 12 Students
005	Southeast Kootenay	22	3	14	2	20	4
006	Rocky Mountain	11	3	5	2	7	2
008	Kootenay Lake	41	7	16	3	23	4
010	Arrow Lakes	2	3	1	3	0	0
019	Revelstoke	3	2	4	3	4	4
020	Kootenay-Columbia	26	6	13	3	29	6
022	Vernon	44	4	38	4	31	3
023	Central Okanagan	103	5	112	5	70	3
027	Cariboo-Chilcotin	20	2	10	1	7	1
028	Quesnel	15	4	5	1	7	2
033	Chilliwack	50	4	38	5	37	4
034	Abbotsford	133	8	102	7	97	6
035	Langley	95	5	126	7	80	4
036	Surrey	482	10	449	8	325	5
037	Delta	136	7	84	5	68	4
038	Richmond	339	13	326	13	213	8
039	Vancouver	819	12	745	12	419	6
040	New Westminster	48	7	55	8	46	6
041	Burnaby	326	13	276	12	245	9
042	Maple Ridge-Pitt Meadows	58	5	38	3	33	2
043	Coquitlam	429	13	336	11	241	8
044	North Vancouver	182	11	122	8	98	6
045	West Vancouver	136	20	140	20	44	6
046	Sunshine Coast	14	5	14	4	10	3
047	Powell River	7	3	10	4	10	3
048	Howe Sound	23	7	11	3	9	3
049	Central Coast	0	0	1	8	1	6
050	Haida Gwaii/Queen Charlotte	0	0	1	2	1	2
051	Boundary	8	5	4	2	4	3
052	Prince Rupert	10	3	4	1	4	1
053	Okanagan Similkameen	23	7	8	3	13	5
054	Bulkley Valley	9	4	8	3	12	5
057	Prince George	32	3	39	3	23	2
058	Nicola-Similkameen	2	1	5	2	2	1
059	Peace River South	4	1	6	2	2	1
060	Peace River North	11	2	7	2	8	2
061	Greater Victoria	204	11	129	8	116	6
062	Sooke	28	4	18	3	13	2
063	Saanich	77	7	62	7	58	5
064	Gulf Islands	18	11	11	6	5	3
067	Okanagan Skaha	47	7	48	8	33	6
068	Nanaimo-Ladysmith	60	4	58	4	38	3
069	Qualicum	17	4	18	4	13	3
070	Alberni	11	2	8	2	4	1
071	Comox Valley	50	5	28	4	30	3
072	Campbell River	21	3	9	2	16	3
073	Kamloops/Thompson	53	4	48	4	27	2
074	Gold Trail	1	1	1	0	1	0
075	Mission	19	3	18	3	9	1
078	Fraser-Cascade	7	4	3	2	2	1
079	Cowichan Valley	36	5	27	4	20	3
081	Fort Nelson	2	3	0	0	0	0
082	Coast Mountains	16	3	13	2	7	1
083	North Okanagan-Shuswap	26	2	15	2	13	1
084	Vancouver Island West	0	0	0	0	0	0
085	Vancouver Island North	2	1	0	0	1	1
087	Stikine	0	0	0	0	0	0
091	Nechako Lakes	11	2	6	1	4	1
092	Nisga'a	0	0	0	0	0	0
093	Conseil scolaire francophone	19	18	7	6	5	5
All Public Only		4,388	8	3,700	7	2,658	5
All Independent Only		680	16	584	13	490	11
Province (Pub. + Ind.)		5,068	9	4,284	8	3,148	6

Satisfaction - Learning, 2003/04 - 2007/08 (Public Only)

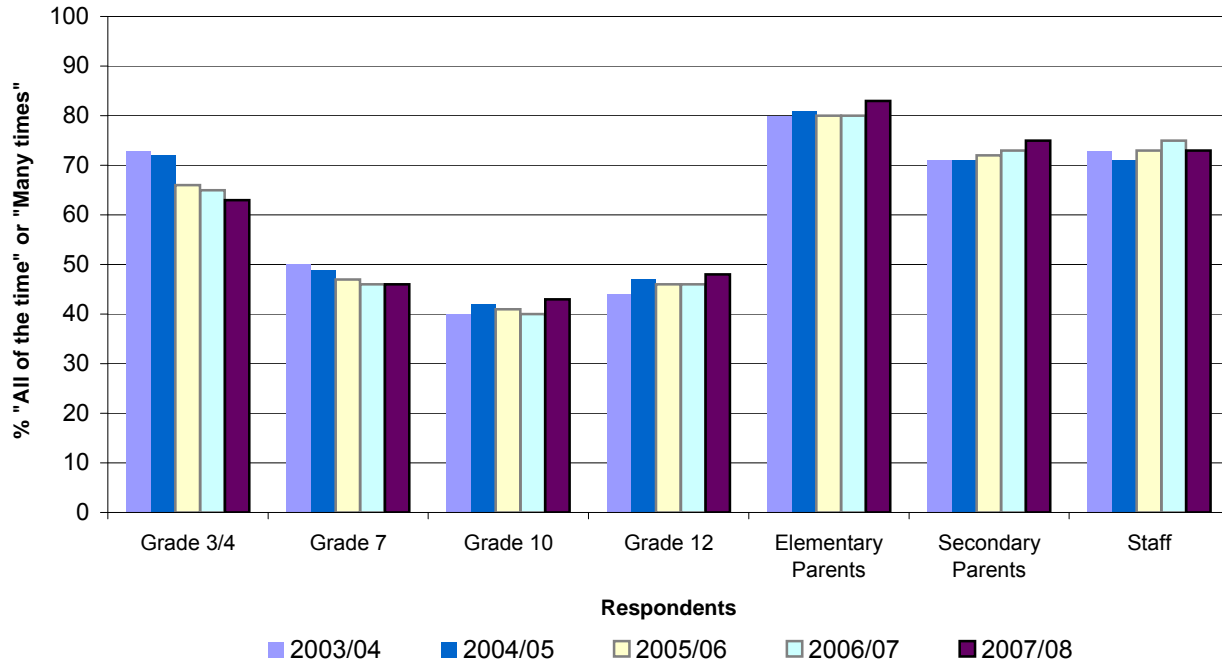

% of Respondents Reporting "All of the time" or "Many times"

Respondents	2003/04	2004/05	2005/06	2006/07	2007/08
Grade 3/4	73	72	66	65	63
Grade 7	50	49	47	46	46
Grade 10	40	42	41	40	43
Grade 12	44	47	46	46	48
Elementary Parents	80	81	80	80	83
Secondary Parents	71	71	72	73	75
Staff	73	71	73	75	73

Notes:

(1) Results are based on the questions:

"Are you satisfied with what you are learning at school?" for students and

"Are you satisfied with what your child is learning at school?" for parents, and

"Are you satisfied with the academic performance of the student?" for staff.

(2) Includes standard public schools only.

Satisfaction - Learning by School District, 2007/08

School District		% Indicating Satisfaction with Learning "All of the time" or "Many times"						
		Grade 3/4	Grade 7	Grade 10	Grade 12	Elementary Parents	Secondary Parents	Staff
005	Southeast Kootenay	62	33	39	45	73	71	71
006	Rocky Mountain	68	45	31	38	91	64	72
008	Kootenay Lake	61	35	43	51	84	73	78
010	Arrow Lakes	72	43	35	48	76	59	Msk
019	Revelstoke	48	21	42	54	90	77	0
020	Kootenay-Columbia	64	44	48	51	87	76	70
022	Vernon	65	47	45	53	86	78	76
023	Central Okanagan	63	39	47	55	87	81	83
027	Cariboo-Chilcotin	57	45	49	55	85	71	65
028	Quesnel	55	43	43	65	82	72	69
033	Chilliwack	62	46	47	44	89	78	77
034	Abbotsford	63	46	46	50	92	84	76
035	Langley	58	42	42	50	86	79	74
036	Surrey	69	54	47	51	82	73	69
037	Delta	64	46	34	39	86	80	71
038	Richmond	72	59	49	51	77	76	76
039	Vancouver	66	55	40	39	77	75	71
040	New Westminster	68	42	44	45	83	77	73
041	Burnaby	64	49	40	41	78	74	80
042	Maple Ridge-Pitt Meadows	60	41	32	36	83	80	70
043	Coquitlam	64	47	45	46	80	73	86
044	North Vancouver	56	38	42	47	79	67	74
045	West Vancouver	66	58	49	55	86	86	95
046	Sunshine Coast	45	39	37	60	81	68	76
047	Powell River	46	27	40	54	83	90	Msk
048	Howe Sound	58	45	43	37	83	78	87
049	Central Coast	56	45	57	68	88	73	56
050	Haida Gwaii/Queen Charlotte	60	39	34	36	89	40	60
051	Boundary	63	33	48	70	89	84	Msk
052	Prince Rupert	58	42	41	45	85	76	43
053	Okanagan Similkameen	61	39	46	62	94	80	75
054	Bulkley Valley	57	37	48	42	80	70	81
057	Prince George	62	49	43	45	84	73	81
058	Nicola-Similkameen	58	42	44	47	83	80	59
059	Peace River South	63	39	32	33	82	43	68
060	Peace River North	63	40	40	57	81	76	82
061	Greater Victoria	57	40	44	49	82	82	81
062	Sooke	63	33	37	42	80	61	72
063	Saanich	64	39	41	53	87	78	77
064	Gulf Islands	48	30	52	77	66	69	74
067	Okanagan Skaha	63	37	43	56	89	74	80
068	Nanaimo-Ladysmith	63	51	41	51	85	81	70
069	Qualicum	66	39	41	51	84	63	77
070	Alberni	62	38	40	41	84	Msk	71
071	Comox Valley	59	38	45	50	90	70	71
072	Campbell River	63	44	48	52	84	74	66
073	Kamloops/Thompson	61	48	43	46	87	80	66
074	Gold Trail	68	45	31	51	74	64	58
075	Mission	65	45	38	52	84	73	77
078	Fraser-Cascade	64	35	42	44	84	70	73
079	Cowichan Valley	60	43	42	55	86	74	79
081	Fort Nelson	63	32	29	42	83	100	57
082	Coast Mountains	68	42	35	39	85	54	55
083	North Okanagan-Shuswap	63	31	35	42	83	68	67
084	Vancouver Island West	62	25	9	7	61	50	25
085	Vancouver Island North	49	45	28	26	80	50	56
087	Stikine	100	38	0	0	17	0	47
091	Nechako Lakes	56	40	43	47	85	62	62
092	Nisga'a	88	47	31	36	0	0	40
093	Conseil scolaire francophone	70	46	54	56	89	82	84
Province (Public Only)		63	46	43	48	83	75	73

Satisfaction - School Safety, 2003/04 - 2007/08 (Public Only)

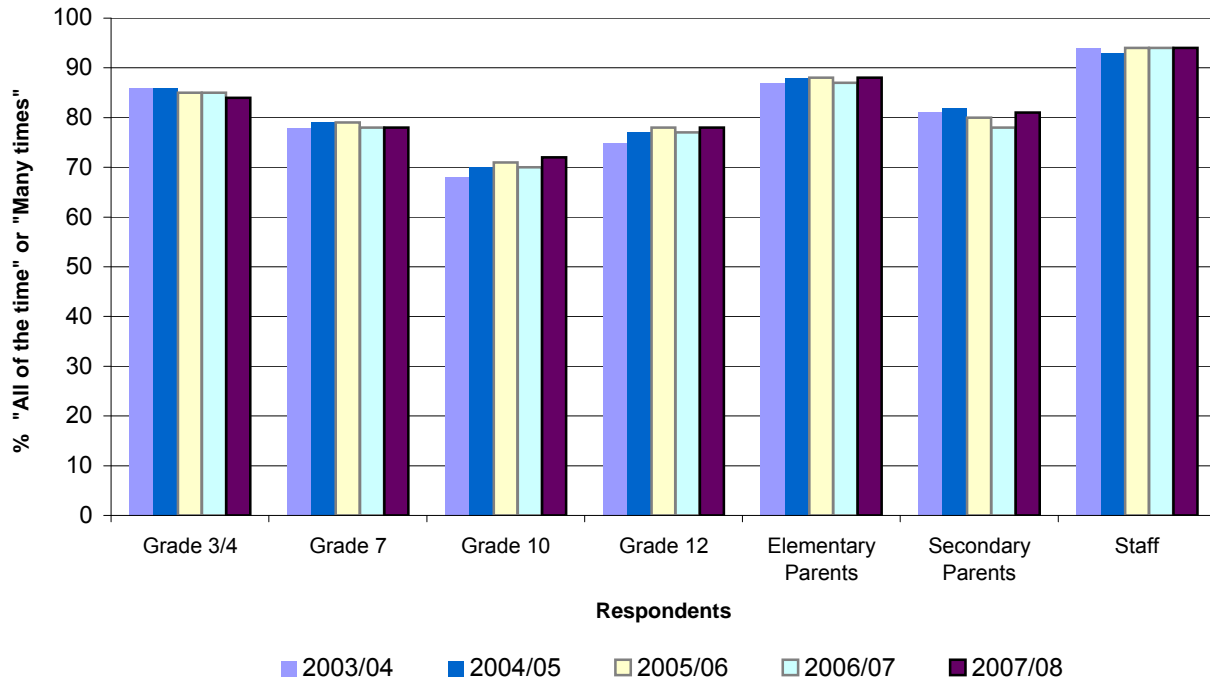

% of Respondents Reporting "All of the time" or "Many times"

Respondents	2003/04	2004/05	2005/06	2006/07	2007/08
Grade 3/4	86	86	85	85	84
Grade 7	78	79	79	78	78
Grade 10	68	70	71	70	72
Grade 12	75	77	78	77	78
Elementary Parents	87	88	88	87	88
Secondary Parents	81	82	80	78	81
Staff	94	93	94	94	94

Notes:

(1) Results are based on the questions:

"Do you feel safe at school?" for students and

"Do you think your child is safe at school?" for parents, and

"Is your school a safe place to work and learn?" for staff.

(2) Includes standard public schools only.

Satisfaction - School Safety by School District, 2007/08

School District		% Indicating that they Feel Safe at School "All of the Time" or "Many Times"						
		Grade 3/4	Grade 7	Grade 10	Grade 12	Elementary Parents	Secondary Parents	Staff
005	Southeast Kootenay	81	70	67	74	76	88	93
006	Rocky Mountain	86	76	68	74	91	68	92
008	Kootenay Lake	82	71	76	84	86	83	97
010	Arrow Lakes	88	70	72	94	88	79	Msk
019	Revelstoke	89	73	87	74	98	85	0
020	Kootenay-Columbia	84	77	69	85	90	76	100
022	Vernon	81	75	76	86	85	85	96
023	Central Okanagan	87	76	74	81	87	87	96
027	Cariboo-Chilcotin	80	78	69	78	89	71	96
028	Quesnel	79	71	71	81	79	66	88
033	Chilliwack	84	76	68	68	86	80	91
034	Abbotsford	86	82	72	75	92	87	96
035	Langley	83	80	72	75	90	79	98
036	Surrey	86	82	69	74	89	76	95
037	Delta	85	84	73	76	91	84	94
038	Richmond	89	87	73	77	90	80	93
039	Vancouver	85	81	70	76	88	84	92
040	New Westminster	84	69	61	64	88	72	82
041	Burnaby	83	81	69	71	88	77	92
042	Maple Ridge-Pitt Meadows	83	79	71	76	87	84	93
043	Coquitlam	86	80	75	76	88	80	86
044	North Vancouver	84	76	81	87	89	82	96
045	West Vancouver	88	90	82	92	97	88	100
046	Sunshine Coast	76	76	71	82	96	74	84
047	Powell River	77	75	73	72	91	93	Msk
048	Howe Sound	83	77	72	72	93	95	98
049	Central Coast	76	82	93	83	75	91	100
050	Haida Gwaii/Queen Charlotte	73	67	69	76	81	60	60
051	Boundary	79	71	83	83	91	86	Msk
052	Prince Rupert	83	79	68	67	90	78	95
053	Okanagan Similkameen	81	73	70	90	92	80	96
054	Bulkley Valley	73	69	73	72	79	83	94
057	Prince George	77	73	71	77	85	73	94
058	Nicola-Similkameen	76	75	74	84	83	80	98
059	Peace River South	82	76	64	69	85	86	95
060	Peace River North	79	73	68	79	84	79	92
061	Greater Victoria	82	75	77	84	90	87	96
062	Sooke	86	66	59	68	84	74	96
063	Saanich	87	75	80	87	89	89	95
064	Gulf Islands	73	68	91	91	94	94	79
067	Okanagan Skaha	87	76	71	79	87	84	95
068	Nanaimo-Ladysmith	83	80	73	82	89	77	94
069	Qualicum	86	72	69	85	84	80	91
070	Alberni	84	71	56	65	88	Msk	89
071	Comox Valley	84	75	74	84	91	78	89
072	Campbell River	83	66	75	80	82	80	92
073	Kamloops/Thompson	84	79	71	77	89	75	96
074	Gold Trail	82	81	73	75	83	77	95
075	Mission	86	80	78	81	89	89	99
078	Fraser-Cascade	86	64	72	80	88	82	93
079	Cowichan Valley	86	73	69	77	87	83	94
081	Fort Nelson	84	71	59	79	85	79	100
082	Coast Mountains	85	76	72	76	85	73	92
083	North Okanagan-Shuswap	87	70	63	73	85	74	95
084	Vancouver Island West	78	50	72	61	68	83	89
085	Vancouver Island North	74	77	65	72	86	75	86
087	Stikine	100	38	0	0	50	0	94
091	Nechako Lakes	79	79	71	79	84	72	88
092	Nisga'a	82	75	58	64	0	0	80
093	Conseil scolaire francophone	86	77	66	93	92	90	96
Province (Public Only)		84	78	72	78	88	81	94

Satisfaction - Physical Activity, 2003/04 - 2007/08 (Public Only)

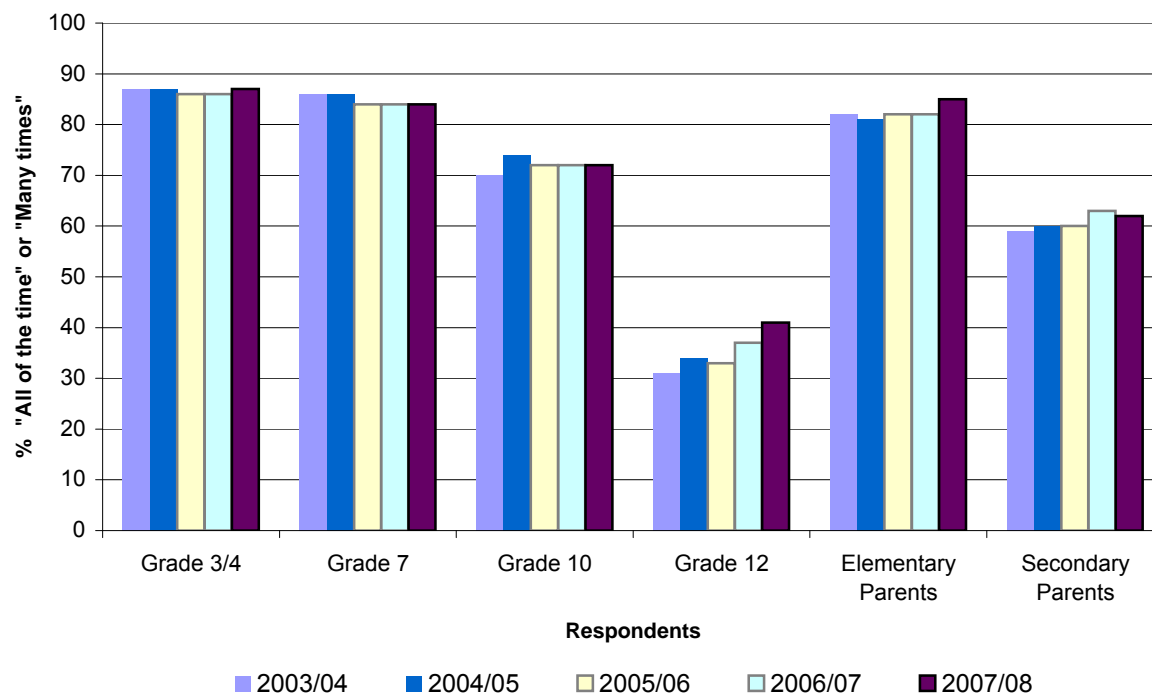

% of Respondents Reporting "All of the time" or "Many times"

Respondents	2003/04	2004/05	2005/06	2006/07	2007/08
Grade 3/4	87	87	86	86	87
Grade 7	86	86	84	84	84
Grade 10	70	74	72	72	72
Grade 12	31	34	33	37	41
Elementary Parents	82	81	82	82	85
Secondary Parents	59	60	60	63	62

Notes:

(1) Results are based on the questions:

"At school, do you get exercise (for example, physical activity or sports)?" for students, and

"At school, does your child get exercise (for example, physical activity or sports)?" for parents.

No physical activity question was asked for staff.

(2) Includes standard public schools only.

Satisfaction - Physical Activity by School District, 2007/08

School District		% Indicating that they get Exercise "All of the Time" or "Many Times"					
		Grade 3/4	Grade 7	Grade 10	Grade 12	Elementary Parents	Secondary Parents
005	Southeast Kootenay	89	81	75	36	90	53
006	Rocky Mountain	86	87	70	49	91	55
008	Kootenay Lake	88	84	68	38	83	55
010	Arrow Lakes	87	72	81	50	88	70
019	Revelstoke	73	81	67	37	96	69
020	Kootenay-Columbia	88	81	78	43	86	76
022	Vernon	86	81	71	41	80	57
023	Central Okanagan	87	84	75	36	83	61
027	Cariboo-Chilcotin	86	83	78	54	88	61
028	Quesnel	84	81	65	47	83	59
033	Chilliwack	87	88	76	50	86	64
034	Abbotsford	91	92	76	42	89	69
035	Langley	84	78	76	37	82	67
036	Surrey	87	87	73	42	86	61
037	Delta	90	85	74	33	85	67
038	Richmond	90	88	74	38	86	63
039	Vancouver	85	83	73	39	80	67
040	New Westminster	86	74	61	29	78	46
041	Burnaby	88	85	75	42	86	73
042	Maple Ridge-Pitt Meadows	86	80	74	40	85	78
043	Coquitlam	88	87	75	45	82	62
044	North Vancouver	87	80	71	36	85	66
045	West Vancouver	87	81	69	27	80	59
046	Sunshine Coast	80	78	73	42	83	62
047	Powell River	80	76	78	32	89	50
048	Howe Sound	84	81	67	19	89	68
049	Central Coast	83	73	79	53	100	100
050	Haida Gwaii/Queen Charlotte	93	81	54	24	74	50
051	Boundary	81	78	80	58	89	75
052	Prince Rupert	77	80	68	41	95	68
053	Okanagan Similkameen	91	88	67	39	88	61
054	Bulkley Valley	85	84	79	51	76	69
057	Prince George	85	80	69	41	84	57
058	Nicola-Similkameen	83	81	77	36	90	60
059	Peace River South	87	89	66	31	88	25
060	Peace River North	91	87	60	46	83	54
061	Greater Victoria	79	79	70	45	80	61
062	Sooke	90	85	62	39	88	65
063	Saanich	91	87	63	46	84	58
064	Gulf Islands	77	80	77	38	80	70
067	Okanagan Skaha	90	84	72	35	88	63
068	Nanaimo-Ladysmith	86	88	76	42	87	60
069	Qualicum	86	88	72	50	84	67
070	Alberni	90	83	65	46	93	Msk
071	Comox Valley	90	86	67	43	88	63
072	Campbell River	87	85	67	33	80	45
073	Kamloops/Thompson	86	84	73	53	86	62
074	Gold Trail	87	81	72	57	88	65
075	Mission	89	85	75	55	87	68
078	Fraser-Cascade	90	89	76	42	85	69
079	Cowichan Valley	87	88	66	41	89	52
081	Fort Nelson	88	88	79	44	95	85
082	Coast Mountains	87	90	72	44	85	43
083	North Okanagan-Shuswap	90	79	71	50	90	57
084	Vancouver Island West	88	75	73	43	65	50
085	Vancouver Island North	79	80	67	40	82	64
087	Stikine	100	63	0	0	83	0
091	Nechako Lakes	82	82	75	52	87	62
092	Nisga'a	94	85	54	45	0	0
093	Conseil scolaire francophone	88	84	74	63	80	60
Province (Public Only)		87	84	72	41	85	62

Satisfaction - Participation, 2003/04 - 2007/08 (Public Only)

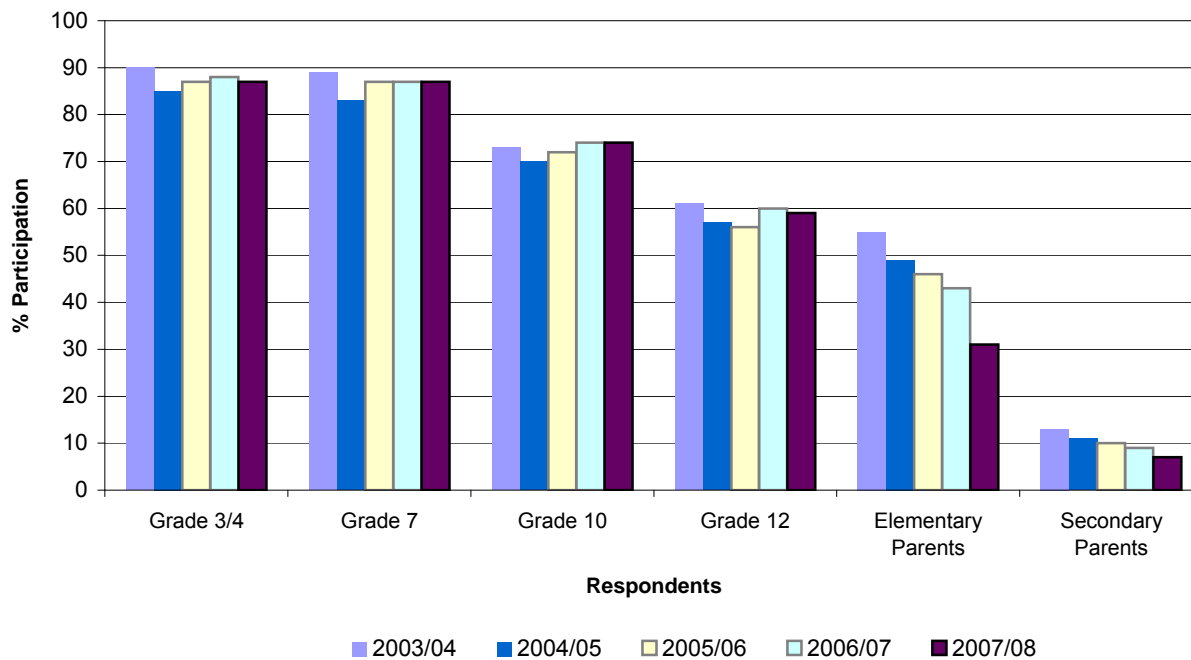

% Participation

Respondents	2003/04	2004/05	2005/06	2006/07	2007/08
Grade 3/4	90	85	87	88	87
Grade 7	89	83	87	87	87
Grade 10	73	70	72	74	74
Grade 12	61	57	56	60	59
Elementary Parents	55	49	46	43	31
Secondary Parents	13	11	10	9	7

Notes:

(1) Includes standard public schools only.

(2) A participation rate for staff is not included as the Ministry only collects data on teaching staff and the survey is open to all school employees. It is therefore not appropriate to calculate a school staff participation rate.

Satisfaction - Participation (%) by School District, 2007/08

School District		Grade 3/4	Grade 7	Grade 10	Grade 12	Elementary Parents	Secondary Parents
005	Southeast Kootenay	97	92	78	73	3	2
006	Rocky Mountain	92	87	63	57	4	4
008	Kootenay Lake	87	85	76	58	22	19
010	Arrow Lakes	85	85	98	82	33	29
019	Revelstoke	91	94	87	92	29	7
020	Kootenay-Columbia	94	94	78	63	32	4
022	Vernon	89	90	78	55	29	6
023	Central Okanagan	88	83	67	49	39	6
027	Cariboo-Chilcotin	83	89	74	56	35	7
028	Quesnel	92	88	69	54	29	6
033	Chilliwack	90	91	63	83	25	9
034	Abbotsford	92	86	75	63	14	4
035	Langley	92	87	75	69	23	6
036	Surrey	84	85	79	58	36	7
037	Delta	89	89	76	70	30	8
038	Richmond	87	92	76	58	49	9
039	Vancouver	90	87	68	48	31	4
040	New Westminster	88	87	79	68	31	3
041	Burnaby	74	77	68	56	33	6
042	Maple Ridge-Pitt Meadows	92	91	60	54	31	5
043	Coquitlam	85	87	70	37	31	5
044	North Vancouver	75	79	79	66	3	3
045	West Vancouver	95	90	83	87	38	10
046	Sunshine Coast	87	95	82	57	40	8
047	Powell River	95	96	84	73	43	9
048	Howe Sound	88	89	66	62	20	6
049	Central Coast	87	73	108	106	18	35
050	Haida Gwaii/Queen Charlotte	85	94	58	56	26	8
051	Boundary	98	90	84	59	30	20
052	Prince Rupert	80	80	80	86	20	15
053	Okanagan Similkameen	93	91	77	77	27	28
054	Bulkley Valley	86	101	72	72	35	7
057	Prince George	93	88	82	67	39	12
058	Nicola-Similkameen	96	93	81	82	37	3
059	Peace River South	87	76	68	43	8	1
060	Peace River North	85	88	76	66	53	24
061	Greater Victoria	95	88	81	66	33	10
062	Sooke	82	86	76	48	34	2
063	Saanich	86	89	76	64	30	9
064	Gulf Islands	86	84	61	40	32	11
067	Okanagan Skaha	92	94	84	74	37	12
068	Nanaimo-Ladysmith	89	86	84	77	35	8
069	Qualicum	84	93	70	68	39	6
070	Alberni	87	79	85	58	28	1
071	Comox Valley	90	92	86	73	33	4
072	Campbell River	87	82	67	48	21	4
073	Kamloops/Thompson	88	91	67	54	43	7
074	Gold Trail	105	92	76	81	50	20
075	Mission	86	86	69	80	39	9
078	Fraser-Cascade	88	90	79	76	47	21
079	Cowichan Valley	71	86	84	82	36	15
081	Fort Nelson	101	86	80	74	28	9
082	Coast Mountains	94	87	56	58	2	5
083	North Okanagan-Shuswap	93	87	47	30	31	6
084	Vancouver Island West	85	56	70	51	27	6
085	Vancouver Island North	84	95	91	91	40	17
087	Stikine	33	33	0	0	13	0
091	Nechako Lakes	89	86	68	72	31	10
092	Nisga'a	86	59	52	19	0	0
093	Conseil scolaire francophone	53	68	31	42	22	9
Province (Public Only)		87	87	74	59	31	7

BC Standing: 2006 Programme for International Student Assessment (PISA)

	Science	Reading	Mathematics
Above BC	Finland	Finland, Korea	Chinese Taipei, Finland, Hong Kong-China, Korea, Quebec
total	1	2	5
In BC's range	Alberta, Australia, British Columbia, Canada, Chinese Taipei, Estonia, Hong Kong-China, Japan, Korea, Liechtenstein, Manitoba, Netherlands, New Zealand, Newfoundland and Labrador, Ontario, Quebec	Alberta, Australia, British Columbia, Canada, Hong Kong-China, Ireland, Liechtenstein, Manitoba, New Zealand, Newfoundland and Labrador, Ontario, Quebec	Alberta, Australia, Belgium, British Columbia, Canada, Czech Republic, Denmark, Estonia, Japan, Liechtenstein, Macao-China, Manitoba, Netherlands, New Zealand, Ontario, Switzerland
total	16	12	16
Below BC	Argentina, Austria, Azerbaijan, Belgium, Brazil, Bulgaria, Chile, Colombia, Croatia, Czech Republic, Denmark, France, Germany, Greece, Hungary, Iceland, Indonesia, Ireland, Israel, Italy, Jordan, Kyrgyzstan, Latvia, Lithuania, Luxembourg, Macao-China, Mexico, Montenegro, New Brunswick, Norway, Nova Scotia, Poland, Portugal, Prince Edward Island, Qatar, Romania, Russian Federation, Saskatchewan, Serbia, Slovak Republic, Slovenia, Spain, Sweden, Switzerland, Thailand, Tunisia, Turkey, United Kingdom, United States, Uruguay	Argentina, Austria, Azerbaijan, Belgium, Brazil, Bulgaria, Chile, Chinese Taipei, Colombia, Croatia, Czech Republic, Denmark, Estonia, France, Germany, Greece, Hungary, Iceland, Indonesia, Israel, Italy, Japan, Jordan, Kyrgyzstan, Latvia, Lithuania, Luxembourg, Macao-China, Mexico, Montenegro, Netherlands, New Brunswick, Norway, Nova Scotia, Poland, Portugal, Prince Edward Island, Qatar, Romania, Russian Federation, Saskatchewan, Serbia, Slovak Republic, Slovenia, Spain, Sweden, Switzerland, Thailand, Tunisia, Turkey, United Kingdom, United States, Uruguay	Argentina, Austria, Azerbaijan, Brazil, Bulgaria, Chile, Colombia, Croatia, France, Germany, Greece, Hungary, Iceland, Indonesia, Ireland, Israel, Italy, Jordan, Kyrgyzstan, Latvia, Lithuania, Luxembourg, Mexico, Montenegro, New Brunswick, Newfoundland and Labrador, Norway, Nova Scotia, Poland, Portugal, Prince Edward Island, Qatar, Romania, Russian Federation, Saskatchewan, Serbia, Slovak Republic, Slovenia, Spain, Sweden, Thailand, Tunisia, Turkey, United Kingdom, United States, Uruguay
total	50	53	46

Notes:

- (1) PISA is administered every three years and assesses the skills of 15-year-old students.
- (2) In 2006, Science was the major domain and Reading and Mathematics were minor domains.
- (3) Fifty-seven countries and all ten Canadian provinces participated in 2006.
- (4) In BC, 1,884 students from 73 schools participated.

For more information, please refer to: http://www.bced.gov.bc.ca/assessment/nat_int_assess.htm

PISA 2006 Levels of Science Proficiency

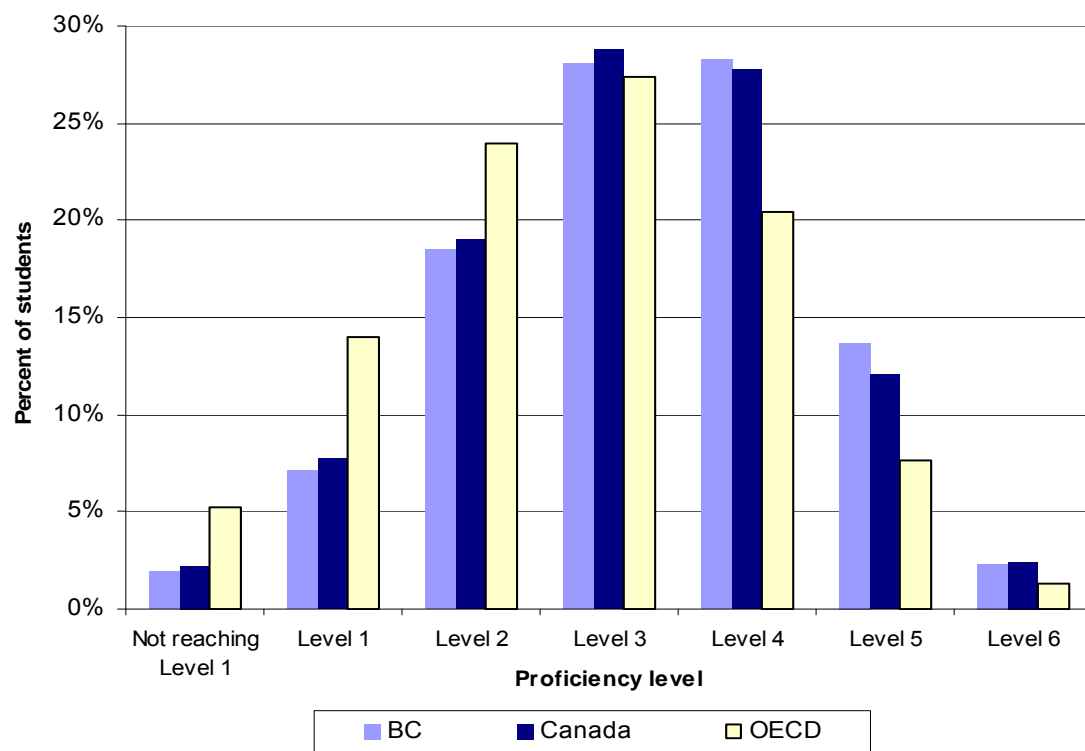

	Not reaching Level 1	Level 1	Level 2	Level 3	Level 4	Level 5	Level 6
BC	1.9	7.1	18.5	28.1	28.3	13.7	2.3
Canada	2.2	7.8	19.0	28.8	27.8	12.1	2.4
OECD	5.2	14.0	24.0	27.4	20.4	7.7	1.3

Proficiency levels:

Level 1: Students have a very limited store of scientific knowledge.

Level 2: Students have adequate scientific knowledge to provide possible explanations and draw conclusions in familiar contexts.

Level 3: Students can identify clearly described scientific issues in a range of contexts. They can select knowledge to explain phenomena and apply simple models or inquiry strategies.

Level 4: Students can select and integrate explanations from different disciplines of science or technology and link those explanations to aspects of life situations. They can reflect on their actions and communicate decisions using scientific knowledge and evidence.

Level 5: Students can identify the scientific components of many complex life situations. They can compare, select and evaluate appropriate scientific evidence for responding to life situations.

Level 6: Students can consistently identify, explain and apply scientific knowledge to a variety of complex life situations. They clearly and consistently demonstrate advanced scientific thinking and reasoning. They can use scientific knowledge to develop arguments in support of decisions that centre on personal, social, or global situations.

Notes:

(1) PISA is administered every three years and assesses the skills of 15-year-old students.

(2) In 2006, Science was the major domain and Reading and Mathematics were minor domains.

(3) The OECD average was established with the data weighted so that each OECD country contributed equally.

(4) Students were assigned to a level of science proficiency based on their probability of correctly answering the majority of the questions in that range of difficulty.

(5) Proficiency level 2 has been identified as the 'baseline proficiency' level or the level of achievement at which students begin to demonstrate the scientific competencies that will enable full participation in life situations related to science and technology.

For more information, please refer to: http://www.bced.gov.bc.ca/assessment/nat_int_assess.htm

BC Standing: 2006 Progress in International Reading Literacy Study (PIRLS)

Above BC	total	0
In BC's range	total	9
Alberta, British Columbia , Ontario, Hong Kong SAR, Hungary, Italy, Luxembourg, Russian Federation, Singapore		
Below BC	total	36
Austria, Belgium (Flemish), Belgium (French), Bulgaria, Nova Scotia, Quebec, Chinese Taipei, Denmark, England, France, Georgia, Germany, Iceland, Indonesia, Islamic Rep. of Iran, Israel, Kuwait, Latvia, Lithuania, Rep. of Macedonia, Rep. of Moldova, Morocco, Netherlands, New Zealand, Norway, Poland, Qatar, Romania, Scotland, Slovak Republic, Slovenia, South Africa, Spain, Sweden, Trinidad and Tobago, United States		

Notes:

- (1) PIRLS is administered every five years and assesses the reading skills of grade 4 students.
- (2) In 2006, 40 countries and five Canadian provinces participated.
- (3) In BC, 4,150 students from 148 schools participated.

For more information, please refer to: http://www.bced.gov.bc.ca/assessment/nat_int_assess.htm

PIRLS 2006 International Benchmarks of Reading Achievement

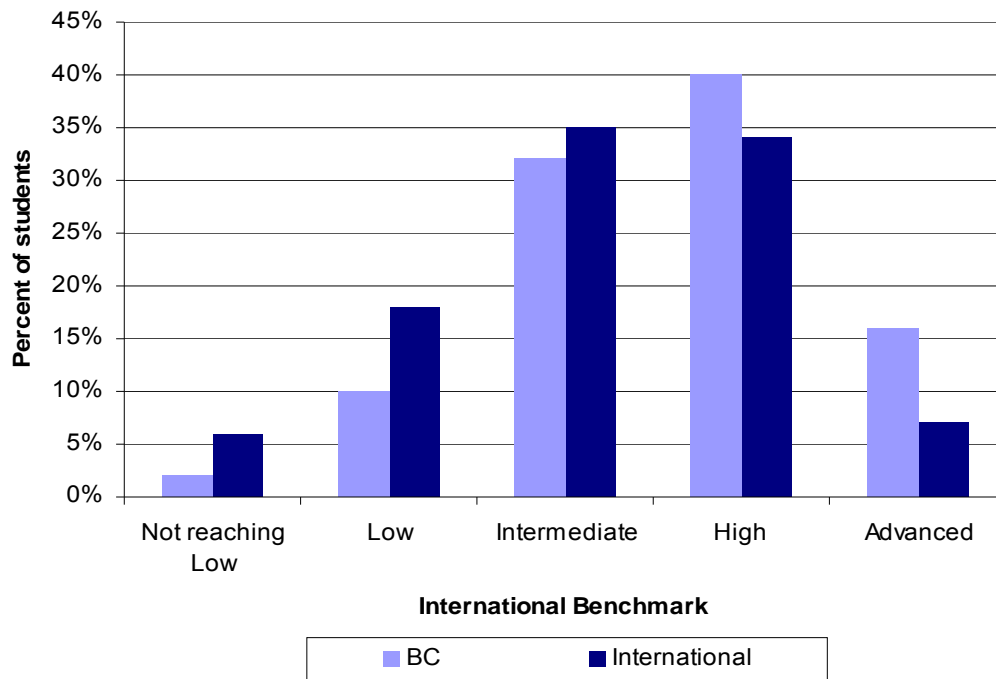

	Not reaching Low	Low	Intermediate	High	Advanced
BC	2	10	32	40	16
International	6	18	35	34	7

International Benchmarks:

Low: Students can recognize explicitly stated information and make straightforward inferences clearly suggested by the text.

Intermediate: Students can identify relevant information, make straightforward inferences, and begin to make connections across parts of the text.

High: Students can use a variety of organizational features to locate and distinguish relevant information, make inferences based on embedded or abstract information, recognize the use of some textual features (e.g., figurative language), and compare and evaluate parts of a text to give a preference and a reason for it.

Advanced: Students can distinguish and interpret complex information from different parts of a text, understand functional and organizational features, interpret figurative language, and fully justify preferences.

Notes:

(1) PIRLS is administered every five years and assesses the reading skills of grade 4 students.

(2) The international results represent international medians (i.e. for each of the International Benchmarks, half of the countries performed above that level and the other half performed below that level).

(3) Students were assigned to an International Benchmark based on their likelihood of correctly answering the questions at that benchmark and their likelihood of not being able to answer the majority of the questions at higher International Benchmarks.

For more information, please refer to: http://www.bced.gov.bc.ca/assessment/nat_int_assess.htm

GLOSSARY ITEM	DEFINITION
Aboriginal Education Funding	Provided on a per full-time equivalent (FTE) basis to school boards for each self-identified Aboriginal school-age student who is receiving an Aboriginal program. This special funding is targeted and cannot be redirected to other programs.
Aboriginal Programs	Designed to further Aboriginal Studies. Includes Aboriginal Language and Culture, Aboriginal Support Services, and other approved Aboriginal Programs.
Aboriginal Student	A student who has self-identified as being of Aboriginal ancestry (First Nations: status and non-status, Metis or Inuit).
Administrator	A person who has a valid British Columbia teaching certificate and is employed by a school board or authority to provide administrative duty in schools. Includes Director of Instruction, Supervisor of Instruction, Teacher Consultant, Coordinator, Helping Teacher, Other Instructional Supports, Testing and Assessment – Professional Staff, Principal and Vice-Principal.
Adult Student	A student 20 years of age or older as of June 30 in the school year July 1 - June 30.
Aegrotat	A pass standing based on proof that the student was unable to write the examination owing to illness or special circumstances. The student's school mark is then considered to be the final mark for the course.
Alternate Programs	Programs that meet the special requirements of students who may be unable to adjust to the requirements of regular schools (for example timetables, schedules, or traditional classroom environment).
Annual Capital Grant (ACG)	Renamed in 2004/05. See Annual Facility Grant (AFG).
Annual Facility Grant (AFG)	Available to all districts and is intended for annual capital projects required to maintain capital assets through their anticipated economic life and prevent any premature deterioration of these assets. Formerly known as Annual Capital Grant (ACG).
Apprenticeships	Students in Grades 10, 11, 12 and secondary ungraded who are reported in a Career Preparation – Apprenticeship Program.
Authority School	The school that the student characteristics (e.g. gender, age) is based on, usually Sept 30. If there is no Sept 30 enrolment, then the Feb 1 enrolment.
Average Class Size	Total number of students divided by the number of classes.
Average Educator Age	Total age of all educators divided by the total number of educators based on September 30 of the reported year.
Average Educator Salary	Calculated by dividing total gross salary of all educators by the total number of educators based on September 30 of the reported year. Gross educator salary includes all allowances but excludes benefits.
Average Family Income (Census)	Dollar amount that indicates the midpoint of a distribution of families, with income, ranked by size of income.
Average Number of Children (Census)	Children who are living in the same dwelling as their parent(s), as well as grandchildren in households where there are no parents present.
Average Personal Income (Census)	Dollar amount obtained by adding up the total income of all individuals divided by the number of individuals with income.
British Columbia Adult Graduation Diploma	Granted by the Ministry of Education upon successful completion of the provincial adult graduation requirements. Refer to www.bced.gov.bc.ca/adult_graduation for more information.
British Columbia Certificate of Graduation	Granted by the Ministry of Education to students who meet the British Columbia secondary school graduation requirements. Also referred to as a "Dogwood Certificate".

GLOSSARY ITEM	DEFINITION
British Columbia School Completion Certificate	Granted by the Ministry to recognize the accomplishments of students who have succeeded in meeting the goals of their educational program other than graduation.
Career Programs	Educational programs focusing on a career or career-related area of study, which combine related courses with a work experience component.
Challenge	A process that allows secondary schools to award credit to students who can demonstrate prior learning.
Class Size	The number of students taking the same course at the same time with the same instructor.
College	An institution of higher education created to educate and grant degrees.
Completion Rate	See Six-Year Completion Rate
Compliance Audit	Conducted by the Ministry of Education to ensure school and student data reported by school districts are correct.
Continuing Education Program	An education program offered by school districts, primarily for adults, leading to either secondary school completion or the upgrading of a current graduation certificate.
Core French	A language course offered at various grade levels to students.
Course Mark	Best mark of a student assigned by a teacher as a result of the student's course work.
Deferral	A process whereby a principal grants a student permission to write a provincial exam at a future examination session.
Delayed Transition	Students who first begin their studies in a British Columbia public post-secondary institution after one or more years after secondary school graduation.
Disqualification (Provincial Examination)	A score of 0 is given for an examination as a result of student cheating.
Distance Education	See Distributed Learning
Distance Education Schools	See Distributed Learning
Distributed Learning	A method of instruction that relies primarily on indirect communication between students and teachers, including internet or other electronic-based delivery, teleconferencing, or correspondence.
Distributed Learning School	A school or francophone school that offers instruction by means of distributed learning only.
District	See School District
District Scholarship	Awarded by the District to qualifying Grade 12 students who are Canadian citizens or permanent residents.
Dogwood Diploma/ Certificate	See British Columbia Certificate of Graduation
Education Attainment – of Population Aged 20 or Over (Census)	Categories are: Less than Grade 9; Grades 9 to 13 without secondary school graduation certificate; Grades 9 to 13 with secondary school graduation certificate or diploma; University with degree (bachelor's or higher); University without degree; Trades certificate or diploma or other non-university education.

GLOSSARY ITEM	DEFINITION
Educator	A person holding a valid British Columbia Teaching Certificate or Letter of Permission who is providing an educational program to students. This includes classroom teachers, principals, vice-principals, directors of instruction, department heads, teachers who have administrative duties other than department heads, and board office based staff whose position requires that they hold valid teaching certification and who provide support for instruction and assessment.
Electronic Programs	See Distributed Learning
Elementary Ungraded (EU)	Students who are taking courses at the Kindergarten to Grade 7 level and the school personnel do not consider the student to be in a specific Grade.
Eligible Grade 12 Graduation Rate	A measure of Grade 12 students who, if they pass all courses in which they have enrolled as of September, will have met all requirements to graduate, and graduate.
Enhancement Agreement	A working agreement between a school board, local Aboriginal communities, and the Ministry of Education. Enhancement Agreements are designed to enhance the educational achievement of Aboriginal students.
Enrolment	A record of a student reported to the Ministry as receiving an educational program. A student may be recorded and counted as an enrolment in more than one school. Registered homeschooled children are not included.
English as a Second Language Program (ESL)	A program provided to students whose primary languages are other than English, and who may require additional services.
Exam Mark	Best mark of a student on one or more writes of a provincial examination.
Families with Children at Home (Census)	Comprised of a census family that has one or more children living in the census family household. Children refer to blood, step- or adopted sons and daughters (regardless of age or marital status) who are living in the same dwelling as their parent(s), as well as grandchildren in households where there are no parents present.
Family Structure (Census)	A married or common-law couple living together, with or without never-married sons or daughters; or a lone parent living with at least one never-married son or daughter". Children in a census family include grandchildren living with their grandparent(s) but with no parents present.
Final Mark	Final mark is based on the blend of a student's best course mark and best exam mark.
First-Time Grade 12 Graduation Rate	A measure of students recorded as being in Grade 12 for the first time in September who then graduate in that same school year.
Forecast Enrolment	Reports the historical and projected count for public school students. Projections (2005 onward) are based on current year student count projected forward using Provincial Population Projections prepared by BC STATS. Includes school-age public school students and home-schoolers. Excludes students in independent schools, continuing education, and distributed learning facilities.
French Immersion Program	A separate second language program where instructions to students (in some areas) is offered in the French language.
Full-Day Kindergarten	May be provided to students with special requirements.

GLOSSARY ITEM	DEFINITION
Full-Time Equivalent (FTE) Student	A measure indicating the proportion of full time participation (full day, full week) in an educational program, calculated by adding the FTE values of the enrolments. A half-day Kindergarten enrolment is considered a 0.5 FTE; full-day Kindergarten enrolments are recognized as full FTEs. A school-age enrolment in Grades 1-12, enrolled full-time, is considered one FTE. One FTE for an adult enrolment is equal to eight courses. One FTE for a secondary school-age enrolment is equal to four courses.
Full-Time Equivalent (FTE) Teacher	A measure equivalent to the number of teachers who work full time in a school.
Full-Time Equivalent (FTE) Enrolment / Educator Ratio	Calculated by dividing September 30 full-time equivalent enrolment by full-time equivalent educators. See Educators and Enrolment
Full-Time Equivalent (FTE) Enrolment/Staff Ratio	Calculated by dividing September 30 full-time equivalent enrolment by the sum of full-time equivalent Staff. Includes all people involved in the delivery of a student's educational program.
Gifted	See Special Needs Performance Reporting Groups
Grade Range	Schools are organized to provide educational opportunities for students in specific grades or grade ranges. These grade ranges are: Elementary (K-7, EU); Elementary-Junior Secondary (K-10, EU, SU); Elementary-Secondary (K-12, EU, SU); Middle School (6-9); Junior Secondary (8-10, SU); Secondary (8-12, SU); and Senior Secondary (11, 12, SU). Note: EU=Elementary Ungraded, SU=Secondary Ungraded
Grade to Grade Transition Rate	The percentage of students who enter a grade for the first time from a lower grade and make a transition to a higher grade anywhere in the British Columbia school system in the following school year.
Graduate	A student that has met the British Columbia Graduation Requirements.
Graduated Adult	Effective September 1, 2008, graduated adults may take, tuition free, eligible courses offered at school district Continuing Education or K-12 schools through phase 3 of the 'Education Guarantee'. Adults student is defined as a student 19 years of age or older as at July 1 of the current year.
Graduation	A Certificate of Graduation is awarded by the Ministry of Education upon successful completion of the British Columbia Graduation Requirements.
Graduation Rate	See First Time Grade 12 Graduation Rate or Eligible Grade 12 Graduation Rate
Group Classification	<p>Classification of independent schools is based on the school's ability to meet the requirements for Group Classifications in the <i>Independent School Act</i>.</p> <p>Group 1 - funded at 50% of the per-student operating grant of the district in which the school resides.</p> <p>Group 2 - funded at 35% of the per-student operating grant of the district in which the school resides.</p> <p>Group 3 - unfunded. Note: All independent schools are classified as Group 3 for the first year that they apply for Ministry certification.</p> <p>Group 4 - unfunded. Note: Must comply with bonding requirements.</p>
Headcount	A count of unique individuals.
Homeschool Registration	Children may be taught at home without the supervision of a certified teacher, but are required to be registered with a public, francophone, distributed learning, or independent school.

GLOSSARY ITEM	DEFINITION
Honours Graduate	A graduating student who achieves a grade point average (GPA) of greater than 3.0 (a letter grade of B).
Immediate Transition	Students who first begin their studies in a British Columbia public post-secondary institution within one school year of secondary school graduation. These are sometimes referred to as "direct entry" students.
Independent School	A school that is maintained and operated in British Columbia by an authority that provides an educational program to 10 or more school-aged students as outlined in the <i>Independent School Act</i> . All independent schools must hold a valid Certificate of Group Classification issued by the Inspector of Independent Schools.
Individual Education Plan (IEP)	A written plan developed for a student which describes the program modifications and/or adaptations for the student and the services that are to be provided. It serves as a tool for collaborative planning among the school, the parents, the student (where appropriate) and, as necessary, school district personnel, other ministries and/or community agencies.
Institute	An association organized to promote art, science or education.
Labour Force (Census)	Labour force refers to persons who were either employed or unemployed and 15 years of age and over.
Letter Grades	Equivalent to the following ranges of percent scores: "A" - 86% to 100% "B" - 73% to 85% "C+" - 67% to 72% "C" - 60% to 66% "C-" - 50% to 59% "F" - below 50%
Lone Parent Families (Census)	Families with only one parent divided by all families.
Mean	A measure of central tendency, refers to the arithmetic average of a set of numbers.
Median	Relating to or constituting the middle value in a distribution.
Msk	Abbreviation for Mask. When reporting, numbers or percentages must be suppressed if they are elements of a population that is one through four. For more information refer to http://www.bced.gov.bc.ca/policy/policies/persinfo_foi_smallpop.htm
N/A	Not Applicable
No Transition	A student that has not started post-secondary studies in British Columbia after secondary school graduation.
Non-resident	Students who are not ordinarily residents and whose parents/guardians are not residents of British Columbia.
Number of Final Marks	Number of students for which a final mark is recorded in the school year.
Off-Reserve Aboriginal Student	Includes only Aboriginal students who attend a school and who live off a reserve.
On-Reserve Aboriginal Student	Includes only Aboriginal students who are Status Indian and living on a reserve and attend a school.
Operating Grant	Funds provided by the Ministry of Education to school boards and authorities for operational purposes.

GLOSSARY ITEM	DEFINITION
Overall Population Growth Rate (Census)	Estimated average annual percentage change of the British Columbia population between two Census periods.
Participant (Foundation Skills Assessment)	A student who responded meaningfully to at least one question in the assessment.
Participant (Provincial Examination)	A student who responded meaningfully to at least one question in the provincial examination, and is enrolled in the same grade level as the grade level of the examination.
Participation Rate (Foundation Skills Assessment)	The number of students who responded to at least one question in the assessment divided by the total number of students in that grade.
Participation Rate (Provincial Examinations)	The number of students who wrote the examination at least once in the school year and are in the same grade as the indicated exam grade level divided by the total number of students who are in the same grade as the indicated exam grade level.
Participation Rate (Satisfaction Survey Results)	The number of submitted surveys divided by the number of surveys distributed to each school. The number of surveys distributed is based on the enrolment in the grade(s) of interest.
Pass Rate	Students who receive a passing letter grade of A, B, C+, C, or C- as their exam mark in a particular year divided by students who receive a letter grade of A through F as their exam mark in that year. Includes students from all grades who obtained marks in the course of the indicated grade level.
Percentage of Children (< 19) Receiving Income Assistance (BC Stats)	Children receiving Basic Income Assistance as a percentage of total children under 19.
Percentage of Families < \$30,000 Annual Income (Census)	The number of families whose family income is less than \$30,000, divided by the number of all census families.
Percentage of Population in Labour Force (Census)	The number of persons who were either employed or unemployed (May 15 of the Census Year), divided by the total population.
Performance (Foundation Skills Assessment)	<p>The student performance levels are:</p> <p><i>Exceeding Expectations</i> - exceeded the expectations for student's grade</p> <p><i>Meeting Expectations</i> - met the accepted expectations for student's grade</p> <p><i>Not Yet Meeting Expectations</i> - did not demonstrate sufficient skills to meet the minimum expectations for student's grade.</p>

GLOSSARY ITEM	DEFINITION
Population (Census)	A count of Canadian citizens (by birth or by naturalization) and landed immigrants with a usual place of residence in Canada; persons claiming refugee status and members of their families living with them; persons who hold student authorizations (student visas or student permits) and members of their families living with them; persons who hold employment authorizations (work permits) and members of their families living with them; and persons with a usual place of residence in Canada who hold Minister's permits (including extensions) and members of their families living with them.
Population Density (Census)	The number of persons per square kilometre of land area.
Post-Secondary Institution	A public college, university college, institute or university in British Columbia.
Provincial Resource Program (PRP)	Programs designed for students who cannot attend a regular school for health or other reasons. Students are in long term PRPs if they are in the facility for more than three months.
Provincial Scholarships	Awarded by the Ministry of Education to qualifying Grade 12 students who are Canadian citizens or permanent residents, and have fulfilled graduation requirements.
Public School	A body of students, teachers, other staff, and facilities organized as a unit for educational purposes under the supervision of an administrative officer and administered by a board of education.
Rural School	A school with a postal code outside the commuting zone of larger urban centres (Census Metropolitan Areas, areas with an urban core population of at least 100,000, or Census Agglomerations, areas with urban cores of 10,000 to 99,999 people).
School	An organization having at least one teacher and administrator, which provides educational programs to students.
School of Attribution	<i>The school to which an event is to be attributed. For example, a final mark is attributed to a school, as is an enrolment or a Foundation Skills Assessment (FSA) result. The school of attribution can be different depending on the type of result that is to be attributed.</i>
School District	A geographic area in British Columbia constituted as a district under the <i>School Act</i> . There are currently 59 school districts and one Francophone Education Authority.
School Facility	A school building or collection of buildings used for purposes of providing an educational program for students.
School Program	An organization having at least one teacher and administrator, which provides educational programs to students.
School Year	The twelve month period commencing on July 1 and ending the following June 30.
School-age	Five to nineteen years of age inclusive.
Secondary Ungraded (SU)	Students who are taking courses at the Grade 8-12 level and the school personnel do not consider them to be in a specific Grade level.
Six-Year Completion Rate	The portion of students who graduate, with a Certificate of Graduation, within six years from the first time they enroll in Grade 8, adjusted for migration in and out of British Columbia.
Special Needs Program	A supplemental program provided by schools to assist students, identified as having "special requirements", in achieving a Certificate of Graduation and/or other outcomes as specified in the student's Individual Education Plan (IEP).

GLOSSARY ITEM	DEFINITION
Special Needs Performance Reporting Groups	<p>Constructed from Special Needs categories for the purpose of identifying students who are most likely to be working towards a Certificate of Graduation and for whom the Ministry's student achievement measures are most meaningful:</p> <p>Sensory Disabilities (Categories E and F) Learning Disabilities (Category Q) Behaviour Disabilities (Categories H and R) Gifted (Category P)</p>
Special Needs Categories	<p>Category A – Physically Dependent Category B – Deafblind Category C – Moderate to Profound Intellectual Disability Category D – Physical Disability / Chronic Health Impairment Category E – Visual Impairment Category F – Deaf or Hard of Hearing Category G – Autism Spectrum Disorder Category H – Intensive Behaviour Interventions / Serious Mental Illness Category K – Mild Intellectual Disability Category P – Gifted Category Q – Learning Disability (formerly Category J) Category R – Moderate Behaviour Support / Mental Illness (formerly Categories M and N)</p> <p>For more information refer to www.bced.gov.bc.ca/specialed/ppandg/toc.htm</p>
Split Class	A class which contains students from more than one grade level.
Student	A person enrolled in a British Columbia educational program offered by a Board/Authority.
Subject (Provincial Examinations)	Includes both French and English variants of equivalent curricula, in combination - (eg. Chemistry 12 contains English and French variants of the curriculum - Chemistry 12 and Chemie 12).
Summary of Key Information	A collection of the most commonly used statistics about the British Columbia education system published annually in one report.
Supported Capital Projects	Projects are supported over a three-year period, with the year of project commencement indicated.
Teacher	A person who has a valid British Columbia teaching certificate and is employed by a school board to provide an educational program to students or to administer or supervise the provision of an educational program to students. Includes: Regular Classroom Teachers, Department Heads, and Teachers who have administration duty (but are not Department Heads). Teachers may be employed in more than one district; therefore, the total number of teachers reported at the provincial level may exceed the actual number of teachers in the province.
Transition	A student who begins their studies in a British Columbia public post-secondary institution after Grade 12 graduation.
Unemployment Rate (Census)	Number of unemployed persons during the Labour Force Survey reference week expressed as a percentage of the labour force (unemployed plus employed). The unemployment rate for a particular group (age, sex, province, etc.) is the number unemployed in that group expressed as a percentage of the labour force for that group.

GLOSSARY ITEM	DEFINITION
University	An institution of higher education and of research, which grants academic degrees.
University College	An institution that provides university-level education but does not have full or independent university status.
Passport to Education	Recognizes and rewards student achievement in Grades 10 to 12 in a broad range of academic and non-academic areas according to guidelines set out by the Ministry of Education. Passport awards are used to further education through post-secondary education or job training.
Passport Stamps Issued	The number of stamps provided to students by schools in accordance with school and Ministry of Education policy.
Passport Stamps Redeemed	The number of stamps redeemed by students in accordance with Ministry of Education policy.
Students In Care/On Assistance	The percentage of students who have been in the care of the Ministry of Children and Family Development (including Children under Supervision Orders, Children in Youth Agreement, and Children in Out of Care options) or whose families have been/are on income assistance during the reporting period (October to September).