

Government Wide Indicators of Progress

Regular employees

(current number of regular employees = 33,221)

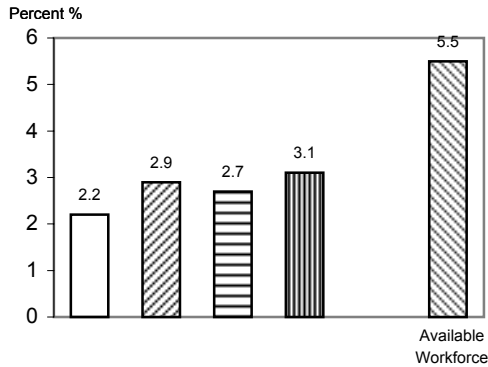

Share of hires into Government

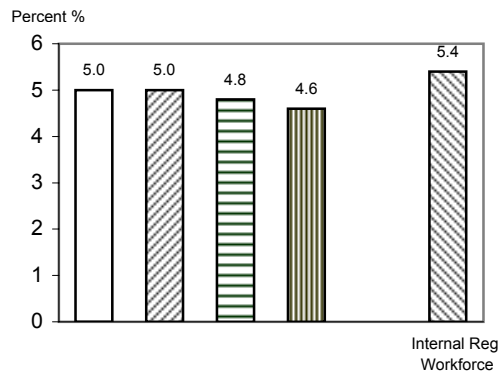

Share of promotions within Government

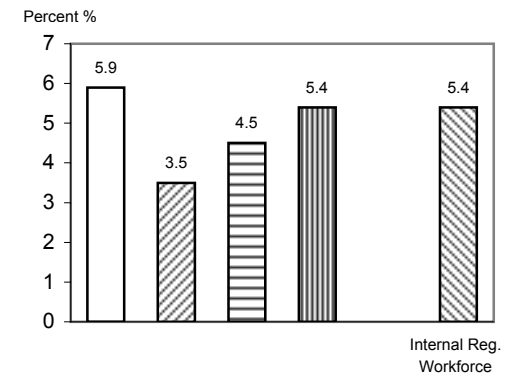

Share of separations from Government, for reasons other than retirement

Auxiliary employees

(current number of auxiliary employees = 5,436)

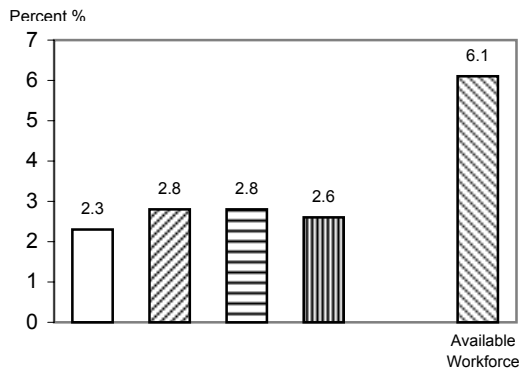

Share of hires into Government

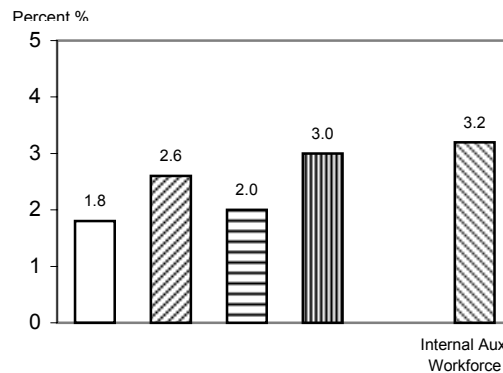

Share of Government employees changing status to regular

- Jan 98 - Jan 99
- ▨ Jan 99 - Jan 00
- ▩ Jan 00 - Jan 01
- ▧ Jan 01 - Jan 02
- ▤ as of Jan 02

**** Data Suppressed

NOTE: Historical data may not be present due to reorganization of government.

PRODUCED BY: BC STATS, Labour and Social Statistics Section. June 5, 2002.