

**Government Wide  
Indicators of Progress**

**Regular employees**

(current number of regular employees = 33,221)

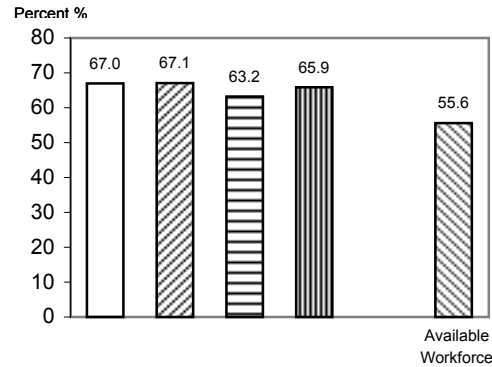

**Share of hires into Government**

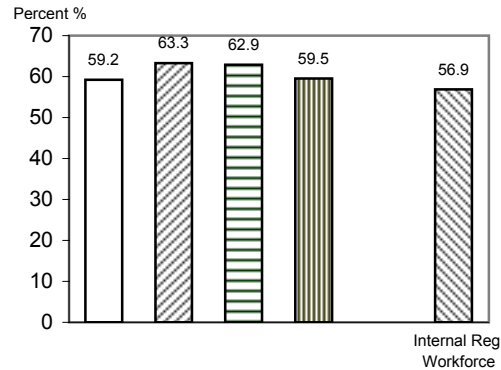

**Share of promotions within Government**

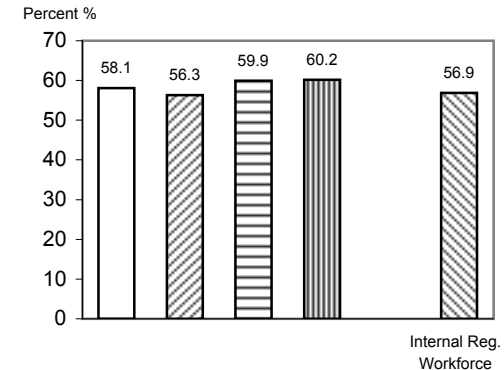

**Share of separations from Government,  
for reasons other than retirement**

- 9 -

**Auxiliary employees**

(current number of auxiliary employees = 5,436)

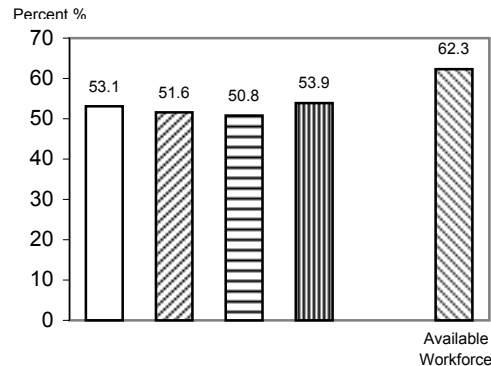

**Share of hires into Government**

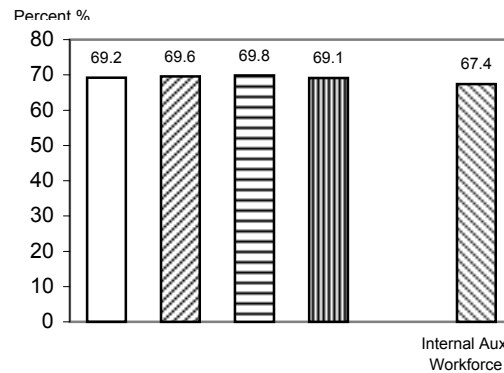

**Share of Government employees  
changing status to regular**

- Jan 98 - Jan 99
- ▨ Jan 99 - Jan 00
- ▤ Jan 00 - Jan 01
- ▥ Jan 01 - Jan 02
- ▧ as of Jan 02