

PROVINCE OF BRITISH COLUMBIA.

DEPARTMENT OF AGRICULTURE
(DAIRY BRANCH).

Certified Milk and Butter-fat Records

CERTIFIED RECORDS COMPLETED BY COWS BELONGING TO MEMBERS
OF COW-TESTING ASSOCIATIONS IN BRITISH COLUMBIA UNDER THE
DIRECTION OF THE DAIRY BRANCH, DEPARTMENT OF AGRICULTURE.

This is the Fourth Annual List and contains particulars of 583 certified records completed during 1925. The number obtained by each association is as follows: Chilliwack, 76; Comox, 105; Langley, 85; Okanagan, 78; Richmond-Ladner, 111; Sumas-Matsqui, 71; Surrey, 57.

The Appendix contains particulars of eight records belonging to cows that did not freshen within the fifteen-month period but produced over 400 lb. of butter-fat.

EXPLANATION OF LETTERS AND FIGURES.

- (1.) Number of certificate, preceded by association prefix letter.
- (2.) Number of asterisks after name of cow indicates number of certified records previously completed by this cow.
- (3.) A number preceded by a letter in brackets [C 238] after name indicates that this animal has completed a certified record in another Cow-testing Association, particulars of which can be found in one of the annual lists of certified records under the number given.
- (4.) A number preceded by a letter in parentheses (C 105) after name indicates that her dam has completed a certified record, particulars of which can be found in one of the annual lists under the number given.
- (5.) Breed: A., Ayrshire; G., Guernsey; H., Holstein; J., Jersey; S., Shorthorn; P.B., Pure-bred.

THE 305-DAY RECORD.

It is a recognized fact that in the economical production of milk it is not practicable from the average dairyman's standpoint to allow cows 365 days to a milking period. It has therefore been decided that from January 1st, 1926, the maximum period of time that will be recorded of a cow's milking period is 305 days. This will make it possible for a cow to have a dry period of two months and still freshen within 400 days of her previous date of calving. In this event her production record will be entitled to the designation "Calved Within Period" (C.W.P.). Heifers calving under three years of age will be allowed 365 days to a milking period and fifteen months in which to freshen again in order to obtain the above designation.

NOTE.—Dairy Circulars Nos. 7, 8, and 10, giving particulars of 1,064 certified records completed previous to January 1st, 1925, may be obtained by writing the Dairy Branch, Department of Agriculture, Victoria, B.C.

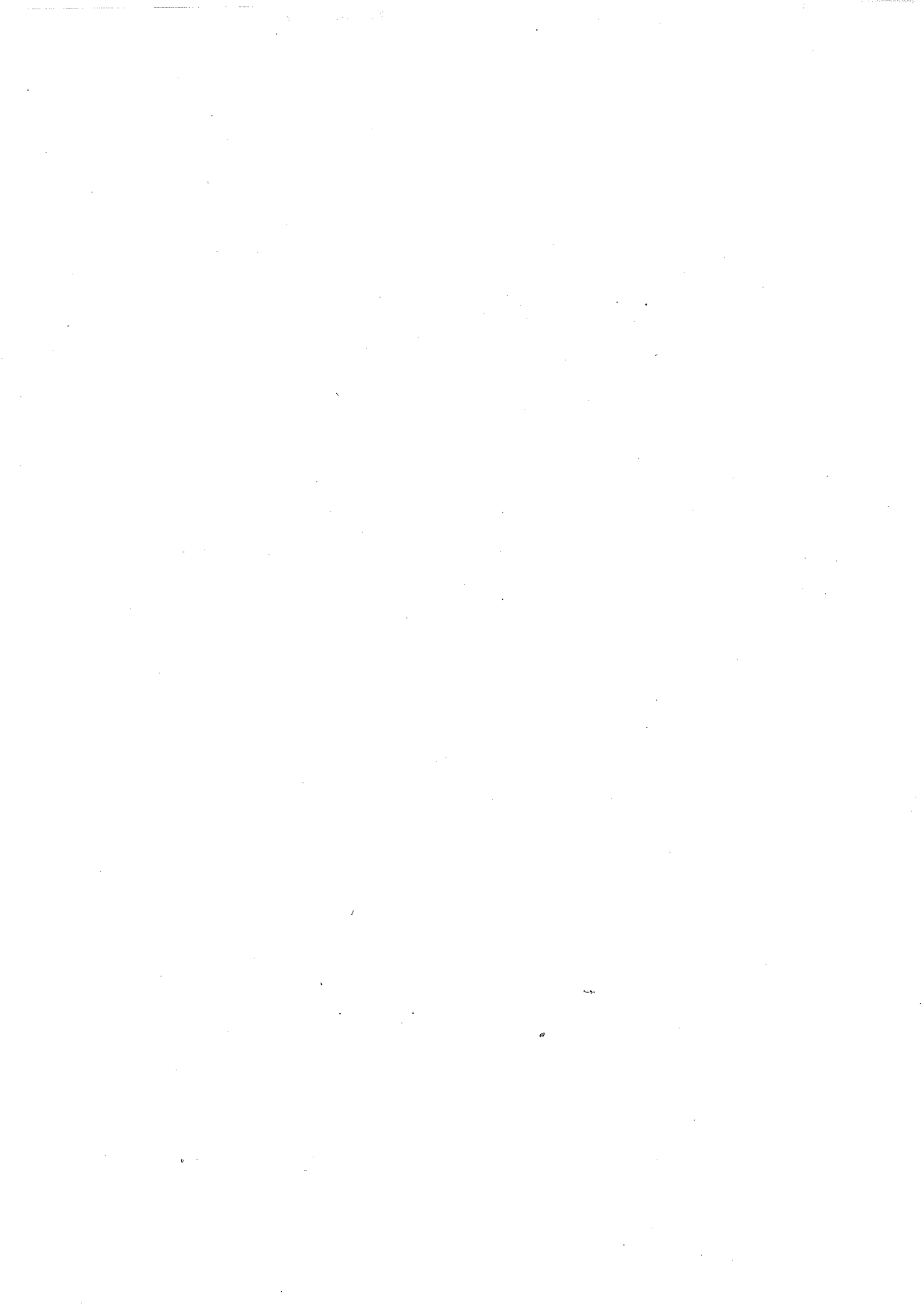

CHILLIWACK COW-TESTING ASSOCIATION.

No. (1).	Name of Cow (2) (3) (4).	Breed (5).	Age.	Milk.	Fat.	Fat.	Days in Milk.	Owner and Address.
			Yrs.	Lb.	%	Lb.		
C 110	Katie***	G.	8	8,275	4.84	400.9	356	J. A. Higginson, Sardis.
C 121	Vera**	A.	7	6,073	5.39	326.9	285	Raine & Carmichael, Chilliwack.
C 123	Tiny**	G.	6	9,424	4.26	401.4	310	C. Kerr, Chilliwack.
C 162	Peggie**	A.J.	8	8,329	4.48	373.1	333	Raine & Carmichael, Chilliwack.
C 184	Alma***	J.A.	9	7,093	4.71	334.6	280	Raine & Carmichael, Chilliwack.
C 195	Brownie**	J.	11	6,712	4.65	312.3	355	Fleming Bros. & Reece, Sardis.
C 214	Brownie* (C 215)	G.	6	7,903	4.54	359.3	318	W. L. Macken, Chilliwack.
C 215	Topsy*	H.	10	8,775	4.59	403.2	332	W. L. Macken, Chilliwack.
C 237	Brindle**	G.	6	9,584	4.43	425.4	334	E. Unsworth, Sardis.
C 239	Ginger**	G.	4	7,041	4.98	351.2	291	I. W. Clark, Sardis.
C 241	Wild Rose*	G.	7	6,889	5.45	375.8	302	P. Travis, Sardis.
C 243	Lassie**	J.	5	8,855	5.43	481.4	306	P. Travis, Sardis.
C 244	Brownie**	G.	6	8,929	5.87	524.7	346	E. Unsworth, Chilliwack.
C 245	Peggie*	G.	4	8,000	4.72	388.2	305	C. Kerr, Chilliwack.
C 248	Nigger*	H.	9	7,189	4.25	305.3	330	Fleming Bros. & Reece, Sardis.
C 249	Dot*	G.	3	7,361	5.60	412.3	330	Fleming Bros. & Reece, Sardis.
C 252	Peach*	A.	4	6,912	4.93	341.0	305	Raine & Carmichael, Chilliwack.
C 256	Molly*	H.	5	8,467	3.91	331.6	331	Fleming Bros. & Reece, Sardis.
C 264	Bess*	G.	3	7,580	4.77	362.0	310	I. W. Clark, Sardis.
C 269	Sadie*	G.	3	6,450	5.00	322.6	360	Fleming Bros. & Reece, Sardis.
C 274	Mary*	H.	5	10,223	3.30	337.6	342	Fleming Bros. & Reece, Sardis.
C 280	Buttercup*	S.	4	7,672	5.26	404.2	306	J. B. Watson, Sardis.
C 287	Cherry* (C 223)	G.	4	6,905	4.48	309.6	336	I. W. Clark, Sardis.
C 290	Beauty*	A.	M	9,920	3.84	381.7	294	J. B. Watson, Sardis.
C 299	White Stockings	G.	7	9,542	3.76	358.8	330	Lelah Jackson, Atcheltz.
C 300	Blossom (C 215)	G.	2	6,812	5.24	357.0	305	I. W. Clark, Sardis.
C 301	Georgie	H.	5	10,848	3.66	396.7	315	R. C. Johnston, Chilliwack.
C 302	Verne	H.	9	11,024	3.94	434.4	300	R. L. Coote, Chilliwack.
C 303	Dot	G.H.	3	6,593	4.86	320.0	283	R. L. Coote, Chilliwack.
C 304	Lilly	H.	M	10,254	3.40	349.2	365	J. A. Higginson, Sardis.
C 305	Bantam	A.	8	8,443	3.71	313.1	302	J. A. Higginson, Sardis.
C 306	Columbia Neotia 2864	P.B.G.	3	7,919	5.04	353.8	346	E. Unsworth, Sardis.
C 307	Sall	H.	12	8,472	4.13	349.8	210	R. C. Johnston, Chilliwack.
C 308	Kate	H.	4	7,374	3.97	333.0	245	R. C. Johnston, Chilliwack.
C 309	Ellen	H.	6	12,994	3.39	440.4	330	R. C. Johnston, Chilliwack.
C 310	Doris	G.	7	9,207	3.59	330.3	333	G. Knight, Chilliwack.
C 311	Isla 1698	P.B.G.	5	6,360	5.54	352.4	270	I. W. Clark, Sardis.
C 312	Dolly	A.	4	6,764	4.72	319.3	340	Raine & Carmichael, Chilliwack.
C 313	Plum	J.A.	4	6,987	4.41	308.0	304	Raine & Carmichael, Chilliwack.
C 314	Bossie	S.G.	3	7,162	4.34	310.9	310	C. Stanton, Chilliwack.
C 315	Holstein	H.	M	8,983	3.50	314.6	313	Fleming Bros. & Reece, Sardis.
C 316	Curly	A.	4	7,243	4.46	323.5	339	Fleming Bros. & Reece, Sardis.
C 317	Shadow	A.G.	6	8,091	3.91	316.1	365	Fleming Bros. & Reece, Sardis.
C 318	Nigger	H.	M	8,492	3.72	316.1	280	W. L. Macken, Chilliwack.
C 319	Alice	H.	4	8,561	4.45	382.3	277	Martin & Simmons, Yarrow.
C 320	Greta	H.	4	8,310	4.12	342.8	314	Martin & Simmons, Yarrow.
C 321	Pansy	J.	M	6,290	5.89	370.6	302	J. B. Watson, Sardis.
C 322	Bluebell	S.	M	6,650	4.52	300.9	320	J. B. Watson, Sardis.
C 323	Dolly	J.	5	8,945	4.98	443.9	348	W. T. Richardson, Atcheltz.
C 324	Hope	G.	4	8,027	5.83	468.5	365	A. Unsworth, Sardis.
C 325	Babe	H.	4	8,070	3.71	300.0	300	R. L. Coote, Chilliwack.
C 326	Red	G.	3	6,539	4.89	319.9	279	R. L. Coote, Chilliwack.
C 327	Old Spot	G.	7	8,841	4.18	369.5	363	R. L. Coote, Chilliwack.
C 328	Rosanna	G.	2	6,866	4.46	306.8	313	H. W. German, Chilliwack.
C 329	Beauty	H.G.	4	7,292	4.18	305.1	354	H. W. German, Chilliwack.
C 330	Nigger	H.J.	5	10,123	4.01	406.6	277	H. W. German, Chilliwack.
C 331	Maud	H.	5	10,316	3.84	396.2	303	R. C. Johnston, Chilliwack.
C 332	Pearl	H.	3	8,382	4.17	349.5	296	C. Kerr, Chilliwack.
C 333	Red Rose	G.	2	7,298	5.37	391.9	317	P. Travis, Sardis.
C 334	Alice	H.	2	8,461	3.92	332.0	365	R. C. Johnston, Chilliwack.
C 335	Belle	H.G.	3	6,535	4.89	319.9	306	H. W. German, Chilliwack.
C 336	Lewie	S.	10	8,593	3.60	309.7	304	F. W. Toop, Sardis.
C 337	Dolly	G.	2	7,112	4.55	324.2	365	R. H. Irwin, Sardis.

CHILLIWACK COW-TESTING ASSOCIATION—Continued.

No. (1).	Name of Cow (2) (3) (4).	Breed (5).	Age.	Milk.	Fat.	Fat.	Days in Milk.	Owner and Address.
			Yrs.	Lb.	%	Lb.		
C 338	Nun Nicer (C 244).....	G.	2	7,263	5.05	367.0	315	E. Unsworth, Sardis.
C 339	Mustard.....	G.	4	8,175	5.07	415.1	365	E. Unsworth, Sardis.
C 340	Young Goodie (C 236)...	G.	4	8,050	5.54	446.2	365	E. Unsworth, Sardis.
C 341	Doreen.....	H.G.	2	7,954	4.04	321.5	365	Fleming Bros. & Reece, Sardis.
C 342	Maggie.....	II.	10	8,208	4.21	346.1	322	R. L. Coote, Chilliwack.
C 343	Spot.....	A.	5	8,112	3.93	319.2	272	W. L. Macken, Chilliwack.
C 344	Bunny.....	J.	2	6,450	5.03	324.5	265	P. Travis, Sardis.
C 345	Flossie.....	G.	4	6,461	5.60	362.3	309	P. Travis, Sardis.
C 346	Betty.....	II.	M	9,107	4.55	414.6	342	J. B. Watson, Sardis.
C 347	Spot.....	A.	8	9,673	3.64	353.8	288	W. T. Richardson, Atchelitz.
C 348	Bossie.....	II.	M	11,309	3.74	423.0	363	W. L. Macken, Chilliwack.
C 349	Lassie.....	J.	7	6,010	5.02	302.3	316	J. Bailey, Sardis.
C 350	Brownie.....	II.	4	6,892	4.95	343.4	320	J. Bailey, Sardis.

COMOX VALLEY COW-TESTING ASSOCIATION.

X 101	Polly*****	J.	15	11,919	4.57	545.7	365	A. Randall, Denman Island.
X 109	Blackie**	J.	9	6,855	4.48	307.7	294	H. McFarlane, Denman Island.
X 114	Queenie***	J.	5	7,582	5.04	382.5	309	J. Isbister, Denman Island.
X 115	Maisie***	J.	6	7,904	4.93	389.0	333	J. Isbister, Denman Island.
X 117	Beauty** (X 130)	J.	5	7,365	5.05	372.1	307	J. Isbister, Denman Island.
X 120	Patsy*	II.	5	7,353	4.49	330.3	323	D. Kilpatrick, Courtenay.
X 129	Fern of Sandwick 12408*	P.B.J.	7	9,941	4.42	440.7	279	G. Hornby, Sandwick.
X 130	May***	J.	7	7,493	5.77	433.0	332	J. Isbister, Denman Island.
X 136	Diana*	J.	6	7,175	4.94	354.8	305	H. McFarlane, Denman Island.
X 144	Winnie****	J.	7	7,236	4.89	354.4	270	R. U. Hurford, Courtenay.
X 145	Strawberry 2nd** (X 167)	J.	6	10,853	6.33	687.0	360	W. A. Urquhart, Courtenay.
X 146	Blossom*	J.	7	8,682	4.51	391.7	316	H. McFarlane, Denman Island.
X 161	Ethel*	J.	8	6,260	4.98	311.8	272	H. Cox, Sandwick.
X 167	Strawberry****	J.	10	7,398	5.74	425.3	365	W. A. Urquhart, Courtenay.
X 168	Sea Breeze***	J.	11	7,970	5.41	431.4	365	W. A. Urquhart, Courtenay.
X 170	Daisy**	J.	10	10,914	4.75	519.0	312	W. A. Urquhart, Courtenay.
X 180	Heather*****	J.	15	7,612	5.90	449.3	287	A. Randall, Denman Island.
X 186	Rosie**	J.	10	9,282	4.95	459.5	330	W. A. Urquhart, Courtenay.
X 188	Esther***	J.	8	7,869	4.66	366.8	325	R. U. Hurford, Courtenay.
X 189	Annie**	J.	10	6,195	5.28	327.5	270	R. U. Hurford, Courtenay.
X 195	Fannie**	J.	7	6,988	4.88	341.2	309	T. Chalmers, Denman Island.
X 196	Jersey**	J.	5	6,690	4.84	324.1	297	T. Chalmers, Denman Island.
X 200	Lilly** (X 114)	J.	4	6,550	5.31	348.1	316	J. Isbister, Denman Island.
X 208	Kipsey**	J.	4	7,103	5.05	359.4	317	R. Williamson & Sons, Cumberl'd.
X 209	Blossom**	J.	4	6,385	5.71	364.6	365	Bayly Bros., Cumberland.
X 210	May*	J.	3	6,380	5.72	365.2	341	Bayly Bros., Cumberland.
X 210	May.....	J.	4	6,279	5.04	316.8	240	Bayly Bros., Cumberland.
X 214	Polly**	J.	6	9,738	5.80	565.7	346	W. A. Urquhart, Courtenay.
X 217	Spots**	J.	8	12,081	5.02	607.3	365	W. A. Urquhart, Courtenay.
X 223	Betty*	J.	10	8,162	5.78	472.1	365	W. A. Urquhart, Courtenay.
X 224	Beautiful Marjorie 13662**	P.B.J.	5	8,975	4.65	418.0	339	W. A. Urquhart, Courtenay.
X 225	Brampton Fern's Beauty M. 12370*	P.B.J.	6	6,924	4.89	339.0	365	R. Williamson & Sons, Cumberl'd.
X 266	Helma of Sunset 15291**	P.B.J.	6	6,720	5.84	392.9	322	R. Williamson & Sons, Cumberl'd.
X 231	Tibby Two*	J.	3	7,113	5.86	417.3	365	A. Randall, Denman Island.
X 232	Rowena*	J.	3	7,151	5.97	427.5	340	A. Randall, Denman Island.
X 233	Emma 2nd*	J.	6	9,278	5.26	488.8	365	W. A. Urquhart, Courtenay.
X 234	Clancy*	J.	6	10,486	5.31	556.5	365	W. A. Urquhart, Courtenay.
X 236	Flirtation of Haven 14102*	P.B.J.	4	8,247	5.42	447.7	365	R. U. Hurford, Courtenay.
X 237	Ella* (X 101)	J.	4	7,297	5.83	425.9	315	A. Randall, Denman Island.

COMOX VALLEY COW-TESTING ASSOCIATION—Continued.

No. (1).	Name of Cow (2) (3) (4).	Breed (5).	Age.	Milk.	Fat.	Fat.	Days in Milk.	Owner and Address.
			Yrs.	Lb.	%	Lb.		
X 238	Fannie*	J.	14	8,119	4.64	377.1	365	A. Randall, Denman Island.
X 239	Pearl*	J.	5	7,371	5.55	409.7	365	A. Randall, Denman Island.
X 240	Zilla*	J.	3	6,493	4.89	318.0	245	H. Cox, Sandwick.
X 243	Betty 2nd* (X 166)	J.	3	7,324	5.69	417.1	312	Pritchard Bros., Comox.
X 245	Darkie*	J.	5	10,482	5.63	590.2	365	W. A. Urquhart, Courtenay.
X 246	Cherry*	J.	6	9,879	5.40	534.2	355	W. A. Urquhart, Courtenay.
X 247	Maud*	J.	8	8,242	5.48	452.0	308	W. A. Urquhart, Courtenay.
X 248	Tripoly*	J.	6	8,402	4.86	408.6	365	W. A. Urquhart, Courtenay.
X 249	Lucille* (X 152)	J.	2	7,830	5.27	413.3	365	A. Randall, Denman Island.
X 251	Happy Hollow Bright Rose 15687*	P.B.J.	3	7,336	6.26	459.6	319	J. McKenzie, Comox.
X 255	Leonette of Kearsney 13340*	P.B.J.	5	11,032	4.65	513.7	336	T. A. Menzies, Sandwick.
X 257	Rose*	J.	6	6,285	4.98	313.3	307	Bayly Bros., Cumberland.
X 258	Rosebud of Sandwick 16938* (X 149)	P.B.J.	3	9,713	5.72	556.1	365	G. T. Hornby, Sandwick.
X 264	Brinn*	J.	5	6,140	5.00	307.0	296	G. E. Laban, Comox.
X 266	Mignonette of Haven 10129*	P.B.J.	6	8,200	5.04	413.8	340	R. U. Hurford, Courtenay.
X 268	Rozel's May 17302* (X 242)	P.B.J.	3	6,807	4.67	318.0	318	R. Williamson & Sons, Cumberl'd.
X 271	Pansy*	J.	8	6,601	5.07	335.2	304	Butler Bros., Comox.
X 276	Esther	J.	6	8,372	4.35	364.2	358	Butler Bros., Comox.
X 277	Pip	J.	4	6,201	5.33	330.8	335	G. E. Laban, Comox.
X 278	White Switches Pet 15162	P.B.J.	5	6,087	5.53	337.1	300	C. Holmes, Sandwick.
X 279	Pansy	J.	6	6,818	4.49	305.8	248	McFarlane Bros., Denman Island.
X 280	Blossom	J.	5	7,045	4.81	339.4	355	McFarlane Bros., Denman Island.
X 281	Daisy	J.	2	6,376	5.05	322.2	345	A. Randall, Denman Island.
X 282	Lucinda (X 152)	J.	3	6,677	5.45	364.5	325	A. Randall, Denman Island.
X 283	Topsy 2nd (X 116)	J.	3	6,924	5.38	372.8	318	J. Ishister, Denman Island.
X 284	Blossom	J.	4	7,465	5.31	396.6	258	Pritchard Bros., Comox.
X 285	Bluebell's Pride of S. 16900 (X 157)	P.B.J.	3	7,491	5.08	380.6	283	G. Bigelow, Courtenay.
X 286	Bell	J.	5	7,406	5.26	390.2	284	W. Rennison, Sandwick.
X 287	Primrose	J.	9	6,968	5.15	359.2	312	Halliday Bros., Sandwick.
X 288	Daisy	J.	4	6,809	5.08	346.2	266	Butler Bros., Comox.
X 289	Molly	J.	4	8,074	4.24	399.6	309	Butler Bros., Comox.
X 290	Sunbeam Pansy of Ha- ven 17669	P.B.J.	3	6,686	5.34	357.1	328	R. U. Hurford, Courtenay.
X 291	Vena	J.	5	6,659	4.73	313.9	283	R. U. Hurford, Courtenay.
X 292	Annie 2nd	J.	4	8,324	5.74	478.3	365	W. A. Urquhart, Courtenay.
X 293	Daisy 2nd (X 170)	J.	4	7,118	5.31	378.1	338	W. A. Urquhart, Courtenay.
X 294	Maxine	J.	10	10,784	6.36	685.9	365	W. A. Urquhart, Courtenay.
X 295	Lucy	J.	2	6,565	5.25	344.7	365	W. A. Urquhart, Courtenay.
X 296	Rosie	J.	3	7,192	4.92	354.2	311	C. H. Hughes, Courtenay.
X 297	Nancy	J.	5	7,782	4.89	380.6	276	H. Scales, Comox.
X 298	Happy Hollow Kiddie 2nd 14557	P.B.J.	3	6,315	5.62	355.5	274	J. McKenzie, Comox.
X 299	Daisy	J.	4	6,189	5.22	323.4	311	McFarlane Bros., Denman Island.
X 300	Tinkabell	J.	4	7,531	5.33	401.7	349	Mrs. Bell-Irving, Denman Island.
X 301	Wild Cat	J.	7	6,857	4.76	326.5	365	Halliday Bros., Sandwick.
X 302	Rosalind	J.	2	6,618	5.52	365.9	365	Bayly Bros., Cumberland.
X 303	Jane	J.	2	6,484	5.59	363.1	365	Bayly Bros., Cumberland.
X 304	Daisy	J.	3	6,752	4.58	309.3	302	C. H. Hughes, Courtenay.
X 305	Jessie	J.	4	6,399	5.38	344.4	289	Pritchard Bros., Comox.
X 306	Hillside North 12859	P.B.J.	5	12,903	5.27	633.1	365	W. A. Urquhart, Courtenay.
X 307	Gertie	J.	4	7,643	5.63	430.3	357	W. A. Urquhart, Courtenay.
X 308	Debenette	J.	5	9,180	4.51	419.3	346	Mrs. Bell-Irving, Denman Island.
X 309	Pansy	J.	5	6,840	4.68	320.7	300	A. Green, Denman Island.
X 310	Rose	J.S.	8	6,442	4.81	310.3	284	A. Green, Denman Island.
X 311	Darkie	J.	7	6,696	4.59	307.9	311	A. Green, Denman Island.
X 312	Rosaline of Haven 9748	P.B.J.	6	6,241	4.92	307.4	313	R. U. Hurford, Courtenay.

COMOX VALLEY COW-TESTING ASSOCIATION—Continued.

No. (1).	Name of Cow (2) (3) (4).	Breed (5).	Age.	Milk.	Fat.	Fat.	Days in Milk.	Owner and Address.
			Yrs.	Lb.	%	Lb.		
X 313	Blackie.....	J.	2	7,562	4.90	370.8	313	R. U. Hurford, Courtenay.
X 314	Black Prince's Naroji 15154.....	P.B.J.	5	7,038	4.89	345.2	354	Capt. Guthrie, Comox.
X 315	Nugget.....	J.	2	7,026	5.06	355.8	270	Butler Bros., Comox.
X 316	Zero.....	J.	2	6,849	4.90	335.7	365	Bayly Bros., Cumberland.
X 317	Buddy 2nd.....	J.	2	6,346	5.47	347.6	365	W. A. Urquhart, Courtenay.
X 318	Sayda.....	J.	2	6,473	5.00	323.7	341	McFarlane Bros., Denman Island.
X 319	Fern of Sandwick 2nd 14802 (X 129).....	P.B.J.	4	6,562	5.05	331.6	273	G. T. Hornby, Sandwick.
X 320	Patsy of Pansy 25166	P.B.J.	3	6,863	4.80	329.6	240	C. H. Hughes, Courtenay.
X 321	Warriors Rose Maid 4th 13058.....	P.B.J.	5	6,301	4.97	313.2	290	R. Williamson & Sons, Cumberl'd.
X 322	Rhoda.....	J.	3	9,731	4.77	464.8	351	A. Randall, Denman Island.
X 323	Daisy 2nd.....	J.	2	6,450	6.16	397.7	365	Pritchard Bros., Comox.
X 324	Brampton Valley Maid 13671.....	P.B.J.	7	8,670	5.62	488.1	365	Miss M. M. J. Hardy, Courtenay.

LANGLEY COW-TESTING ASSOCIATION.

L 105	Rosie II.....	G.	6	8,935	3.50	309.3	255	C. E. Hope, Fort Langley.
L 107	Belmont Orne Rooker Yale 42777***	P.B.H.	8	11,978	3.72	446.4	319	J. W. Berry, Langley Prairie.
L 110	Dagmar Hengerveld DeKol 42226***	P.B.H.	7	12,112	3.28	397.6	356	Hagarty Bros., Murrayville.
L 115	Liese Lotta Hengerveld 41207**	P.B.H.	8	12,693	3.22	409.4	343	Hagarty Bros., Murrayville.
L 118	Belle**.....	H.	10	9,335	3.27	305.6	255	J. W. Berry, Langley Prairie.
L 143	Vena*.....	II.	5	11,527	2.90	338.0	320	C. E. Hope, Fort Langley.
L 145	Thorndale Olive Cornucopia 55795**	P.B.H.	6	16,068	3.50	562.7	337	Hagarty Bros., Murrayville.
L 160	Mary*.....	J.S.	10	6,884	4.90	343.6	295	Wm. McLean, Glen Valley.
L 163	Johanna Hengerveld Countess 39577*	P.B.H.	8	11,108	3.36	373.8	365	Hagarty Bros., Murrayville.
L 165	Pansy Pontiac Hengerveld 81346*	P.B.H.	4	11,371	3.13	357.0	365	Hagarty Bros., Murrayville.
L 171	Beauty*.....	II.	7	13,860	3.19	442.5	338	W. McLean, Glen Valley.
L 181	Thorndale Bessie Cornucopia 72167*	P.B.H.	4	11,984	3.73	447.1	365	J. W. Berry, Langley Prairie.
L 181	Thorndale Bessie Cornucopia 72167.....	P.B.H.	5	9,021	3.50	319.7	285	J. W. Berry, Langley Prairie.
L 183	Sid*.....	H.	4	9,413	3.40	322.3	273	J. W. Berry, Langley Prairie.
L 184	Buckskin*.....	H.	4	9,686	3.70	357.8	345	J. W. Berry, Langley Prairie.
L 188	Denny*.....	II.	5	11,829	4.03	477.5	298	W. H. Rawlison, Fort Langley.
L 196	Patsy*.....	H.J.	4	10,855	3.66	398.4	308	W. H. Rawlison, Fort Langley.
L 197	Snookum*.....	G.	5	8,428	4.34	366.4	299	W. H. Rawlison, Fort Langley.
L 198	Georgie*.....	J.	9	6,996	4.90	346.5	385	Sullivan Bros., Glen Valley.
L 199	Thorndale Lady Elvy 38043*	P.B.H.	8	9,039	3.80	349.8	345	J. H. Mufford, Milner.
L 204	Thorndale Lena Cornucopia 55794.....	P.B.H.	7	11,281	2.92	329.5	305	J. W. Berry, Langley Prairie.
L 205	Dewdney Venetia 69220	P.B.H.	5	10,429	3.22	336.7	295	J. W. Berry, Langley Prairie.
L 206	Snowball Bess 72098.....	P.B.H.	4	9,308	3.43	319.3	293	J. W. Berry, Langley Prairie.
L 207	Belmont Princess Pontiac 89592.....	P.B.H.	4	8,957	3.54	317.2	321	J. W. Berry, Langley Prairie.
L 208	Molly.....	II.	6	12,231	3.21	393.8	284	J. W. Berry, Langley Prairie.
L 209	Nellie.....	J.	7	11,173	4.08	453.9	326	W. H. Rawlison, Fort Langley.
L 210	Maggie.....	J.	2	6,514	5.25	342.1	365	McKay Bros., Glen Valley.
L 211	Pete.....	H.	6	8,954	3.93	352.3	338	Sullivan Bros., Glen Valley.
L 212	Financial Major's Vera 13746.....	P.B.J.	5	6,700	5.78	387.5	230	Sullivan Bros., Glen Valley.
L 213	Mary.....	J.	9	6,626	4.77	311.9	281	Sullivan Bros., Glen Valley.

LANGLEY COW-TESTING ASSOCIATION—Continued.

No. (1).	Name of Cow (2) (3) (4).	Breed (5).	Age.	Milk.	Fat.	Fat.	Days in Milk.	Owner and Address.
			Yrs.	Lb.	%	Lb.		
L 214	Vera.....	A.	5	7,586	4.43	336.5	313	W. McLean, Glen Valley.
L 214	Vera.....	A.	6	7,499	4.50	337.3	270	W. McLean, Glen Valley.
L 215	Kicker.....	J.	6	7,549	5.02	379.4	315	G. Blair, Milner.
L 216	Moir.....	H.	3	11,869	3.50	424.5	365	G. Blair, Milner.
L 217	Reddy.....	S.	11	7,190	4.96	356.9	345	McKay Bros., Glen Valley.
L 218	Jessie Pietje Canary 100145.....	P.B.H.	2	9,261	3.51	325.1	350	F. V. Worrell, Milner.
L 219	Dora Pietje Canary 70307.....	P.B.H.	4	10,325	3.47	358.9	290	F. V. Worrell, Milner.
L 220	Darkie.....	H.	6	6,610	4.78	316.3	300	T. Nielsands, Glen Valley.
L 221	Spot.....	J.	5	6,341	5.10	325.6	300	T. Nielsands, Glen Valley.
L 222	Red Lizzie.....	S.	8	9,130	4.21	384.7	325	McKay Bros., Glen Valley.
L 223	Sadie Aldermoor Pietje 92489 (L 224).....	P.B.H.	2	11,168	3.09	345.3	345	Hagarty Bros., Murrayville.
L 224	Bessie DeKol Henger- veld 56168.....	P.B.H.	6	10,959	3.30	366.5	340	Hagarty Bros., Murrayville.
L 225	Marie.....	H.	3	13,013	3.20	419.1	364	Hagarty Bros., Murrayville.
L 226	Grace.....	H.	5	11,673	3.00	351.5	335	Hagarty Bros., Murrayville.
L 227	Whiteface.....	H.	12	9,229	3.32	306.8	290	W. J. Mufford, Milner.
L 228	White Betty.....	H.	7	8,344	3.95	329.9	240	W. J. Mufford, Milner.
L 229	Flossie.....	H.	10	11,087	3.46	383.7	280	G. Larman, Milner.
L 230	Connie.....	H.	6	11,034	3.20	356.2	350	Hagarty Bros., Murrayville.
L 231	Belles Glow 12915.....	P.B.J.	7	9,243	4.27	395.3	360	W. S. Collister, Murrayville.
L 232	Alice.....	J.	3	6,323	5.30	337.1	365	McKay Bros., Glen Valley.
L 233	Blackie.....	H.	4	9,408	3.80	360.0	365	McKay Bros., Glen Valley.
L 234	Dark Jersey.....	J.	4	7,338	4.10	324.1	345	McKay Bros., Glen Valley.
L 235	Blackie.....	H.	5	10,843	3.80	413.7	290	W. H. Rawlison, Fort Langley.
L 236	Mac.....	J.	5	11,111	4.93	548.8	310	W. H. Rawlison, Fort Langley.
L 237	Phillie.....	A.	4	12,771	3.37	431.6	311	W. H. Rawlison, Fort Langley.
L 238	Buttercup.....	A.	2	8,659	4.30	378.1	365	W. H. Rawlison, Fort Langley.
L 239	Pride 76004.....	P.B.A.	3	8,125	4.10	335.1	300	W. H. Rawlison, Fort Langley.
L 240	Sutton 3rd.....	H.	2	11,772	3.50	414.9	300	G. I. Blair, Milner.
L 241	Ayrshire.....	A.	3	9,060	3.80	351.8	345	G. I. Blair, Milner.
L 242	Blackie.....	H.	7	6,775	4.50	306.3	260	J. J. McLennan, Glen Valley.
L 243	Friday.....	J.	7	7,523	4.90	374.9	310	Wm. Beale, Sperling.
L 244	Dinah.....	J.	6	6,067	5.30	326.6	325	Wm. Beale, Sperling.
L 245	Snookum.....	J.	10	6,228	4.90	310.6	330	A. Bodalay, Glen Valley.
L 246	Matsqui.....	A.	7	8,571	3.90	341.4	290	K. McIvor, Fort Langley.
L 247	Brindle.....	J.	2	8,268	4.40	365.5	340	J. H. Mufford, Milner.
L 248	Financial Edna 15477 (L 212).....	P.B.J.	3	6,284	5.30	333.7	335	Sullivan Bros., Glen Valley.
L 249	Joe.....	H.	3	10,499	3.81	400.5	330	W. H. Rawlison, Fort Langley.
L 250	Ida.....	H.	6	9,029	4.16	374.6	315	Hagarty Bros., Murrayville.
L 251	Darkie.....	H.	5	10,700	3.70	395.8	305	G. Larman, Milner.
L 252	Molly.....	A.	7	7,435	4.30	321.6	365	Wm. Beale, Sperling.
L 253	Whitenose.....	H.	6	6,583	5.60	373.9	335	T. Nielsands, Glen Valley.
L 254	Dewdney.....	A.	8	9,179	4.00	369.6	365	T. Nielsands, Glen Valley.
L 255	Pilot's Dimple of Dearne 19315.....	P.B.J.	2	11,989	4.49	538.7	360	Angus McKay, Glen Valley.
L 256	Jessie.....	J.	2	7,081	5.60	400.1	365	G. I. Blair, Milner.
L 257	Imperial Starlight Queen 12503.....	P.B.J.	5	7,564	5.50	420.5	285	G. I. Blair, Milner.
L 258	Beauty Blanch Cornu- copia 61252.....	P.B.H.	6	11,890	3.50	413.8	315	G. I. Blair, Milner.
L 259	Snowflake Valentine 101530.....	P.B.H.	2	10,362	3.50	368.6	365	G. I. Blair, Milner.
L 260	Colony Poetess Camille 98955.....	P.B.H.	2	8,265	4.30	357.1	323	G. I. Blair, Milner.
L 261	Young Brindle** [C 238] (C 237).....	G.	4	9,453	4.40	415.8	345	C. E. Hope, Fort Langley.
L 262	Buttercup.....	J.	4	7,739	4.60	363.3	321	C. E. Hope, Fort Langley.
L 263	Beauty.....	J.	8	7,089	4.30	305.5	253	C. E. Hope, Fort Langley.
L 264	Newtona 3rd.....	A.	5	7,449	4.30	319.8	285	C. E. Hope, Fort Langley.

LANGLEY COW-TESTING ASSOCIATION—Continued.

No. (1).	Name of Cow (2) (3) (4).	Breed (5).	Age.	Milk.	Fat.	Fat.	Days in Milk.	Owner and Address.
			Yrs.	Lb.	%	Lb.		
L 265	Cowichan Daisy.....	G.	7	6,208	5.30	327.9	310	C. E. Hope, Fort Langley.
L 266	Whiteface.....	H.	7	12,735	3.50	456.4	360	K. McIvor, Fort Langley.
L 267	Josie.....	J.	2	6,719	5.30	356.4	303	G. I. Blair, Milner.

OKANAGAN COW-TESTING ASSOCIATION.

K 105	Lady Ufton 102536***	P.B.H.	5	15,131	3.40	515.2	353	J. Spall, Kelowna.
K 111	Alpha of Three Brooks 1929***	P.B.G.	6	8,220	4.65	381.2	321	W. R. Powley, Kelowna.
K 113	Whiteface***	H.	8	9,887	3.90	385.9	330	J. Spall, Kelowna.
K 118	No. 2***	G.	7	8,955	5.29	474.8	345	W. R. Powley, Kelowna.
K 122	Katie***	H.	8	10,573	3.30	360.6	315	J. Spall, Kelowna.
K 133	Dora***	H.	8	10,233	3.50	357.7	263	Coldstream Ranch, Vernon.
K 136	Nancy*	H.	9	9,111	3.40	309.0	300	F. J. Day, Kelowna.
K 138	Biddie*	H.	8	9,330	3.39	316.1	348	F. J. Day, Kelowna.
K 140	Trixie of Three Brooks 2178****	P.B.G.	11	7,003	4.60	323.8	309	W. R. Powley, Kelowna.
K 149	Nancy**	H.	9	8,592	3.70	322.7	294	Coldstream Ranch, Vernon.
K 150	Cherry***	H.	5	8,410	4.20	360.0	265	J. Spall, Kelowna.
K 152	Flora**	H.	4	11,793	3.30	384.1	302	J. Spall, Kelowna.
K 159	Sylvia Hengerveld 31570**	P.B.H.	10	11,195	3.20	354.3	309	F. J. Day, Kelowna.
K 166	Agnes*	G.	7	6,655	4.50	305.1	363	W. G. Benson, Kelowna.
K 167	Beta O'Zita 98316A*	P.B.G.	5	7,213	5.60	402.7	350	W. R. Powley, Kelowna.
K 169	Flora*	H.	10	10,108	3.20	322.2	320	Coldstream Ranch, Vernon.
K 173	Lady*	H.	4	11,686	3.70	430.1	305	Coldstream Ranch, Vernon.
K 174	Fanny*	H.	4	10,797	3.73	403.7	321	Coldstream Ranch, Vernon.
K 176	Dolly**	H.	8	10,443	4.50	466.6	277	L. G. Turnbull, Lumby.
K 183	Pogis Dairymaid 15058**	P.B.J.	4	7,501	5.30	394.8	275	R. P. White, Vernon.
K 184	Jean**	J.H.	10	9,424	3.90	367.8	284	Dr. W. B. McKechnie, Armstrong.
K 187	Daisy*	J.	10	7,659	5.70	436.8	321	Springfield Ranch, Lavington.
K 188	Daisy*	J.	9	11,228	4.30	474.3	316	W. S. Cooke, Armstrong.
K 195	Fawn*	J.	4	8,274	4.70	384.9	277	J. H. Dockstader, Armstrong.
K 196	Spot*	H.	9	7,700	3.90	301.3	297	Dr. W. B. McKechnie, Armstrong.
K 197	Blackie*	J.S.	9	8,222	4.40	360.4	290	L. G. Turnbull, Lumby.
K 198	Boss*	J.	9	9,816	5.45	535.2	365	J. H. Dockstader, Armstrong.
K 201	Flossie*	J.	8	6,818	5.32	363.4	365	A. W. Lewington, Okanagan Ldg.
K 205	Spot*	J.H.	8	10,009	4.27	428.0	365	Napier & Patterson, Armstrong.
K 206	Tricksey*	H.	3	10,172	3.30	330.2	247	J. Spall, Kelowna.
K 208	Queenie*	H.	12	11,298	3.70	424.5	334	Napier & Patterson, Armstrong.
K 210	Julia*	J.	10	9,347	4.60	435.9	340	W. S. Cooke, Armstrong.
K 213	Jean*	A.S.	5	7,288	4.20	306.8	290	R. P. White, Vernon.
K 219	Oxford Ruby 14963*	P.B.J.	4	7,011	5.20	371.2	297	J. H. Dockstader, Armstrong.
K 232	Brindy*	J.S.	M	9,930	4.40	426.5	300	Napier & Patterson, Armstrong.
K 233	Salome	H.	3	9,525	3.90	371.1	272	A. W. Lewington, Okanagan Ldg.
K 234	Betty	J.H.	9	9,376	4.30	406.7	290	Dr. W. B. McKechnie, Armstrong.
K 234	Betty	J.H.	10	7,256	4.40	323.2	280	Dr. W. B. McKechnie, Armstrong.
K 235	Spot	H.	2	10,948	3.20	347.2	348	Duggan Bros., Kelowna.
K 236	Tillie	H.	7	15,374	2.90	450.5	365	Duggan Bros., Kelowna.
K 237	Daisy	H.	2	8,050	3.76	302.9	347	Duggan Bros., Kelowna.
K 238	Bluebird	H.	5	9,519	4.10	390.4	337	Duggan Bros., Kelowna.
K 239	May	H.	2	9,270	3.65	339.1	352	Duggan Bros., Kelowna.
K 240	Gladys Segis Korndyke 92753	P.B.H.	2	10,184	3.76	383.2	365	Duggan Bros., Kelowna.
K 241	Cora	J.	3	7,253	6.82	494.8	346	Springfield Ranch, Lavington.
K 242	Bright Roseabel 16797	P.B.J.	3	10,742	4.40	480.4	365	Napier & Patterson, Armstrong.
K 243	Inka Calamity Hengerveld 72617	P.B.H.	6	9,279	3.80	350.0	275	J. Spall, Kelowna.
K 244	Ann	A.S.	6	10,219	4.70	471.4	365	Springfield Ranch, Lavington.
K 245	Madge	S.H.	8	8,510	3.70	309.4	336	Napier & Patterson, Armstrong.
K 246	May 2nd	H.	3	12,583	3.40	426.0	354	Coldstream Ranch, Vernon.

OKANAGAN COW-TESTING ASSOCIATION—Continued.

No. (1).	Name of Cow (2) (3) (4).	Breed (5).	Age.	Milk	Fat.	Fat.	Days in Milk.	Owner and Address.
			Yrs.	Lb.	%	Lb.		
K 247	Lady.....	S.	4	7,404	4.10	303.8	315	Stephney Ranch, Armstrong.
K 248	Mary.....	H.	3	11,004	4.06	446.6	350	Dr. W. B. McKechnie, Armstrong.
K 249	Bright Viola of D.M. 16798.....	P.B.J.	4	8,259	5.32	440.1	365	Dr. W. B. McKechnie, Armstrong.
K 250	Brownie.....	J.	2	6,910	5.70	391.7	340	Springfield Ranch, Lavington.
K 251	Mona Prilly Korndyke 64765.....	P.B.H.	6	10,746	3.22	347.0	320	L. G. Turnbull, Lumby.
K 252	June.....	J.	6	9,840	4.82	474.5	343	Springfield Ranch, Lavington.
K 253	Erna.....	H.	6	8,148	3.94	321.6	270	J. Spall, Kelowna.
K 254	Aggie.....	H.	4	13,266	3.30	434.6	334	J. Spall, Kelowna.
K 255	Lillie.....	J.	3	6,735	5.70	383.3	328	Bird Bros., Armstrong.
K 256	Pansy.....	J.	4	9,445	4.98	470.6	300	Bird Bros., Armstrong.
K 257	Reddie.....	S.	4	10,099	3.97	401.4	289	Bird Bros., Armstrong.
K 258	Rosie.....	J.S.	5	10,639	4.50	479.0	290	Bird Bros., Armstrong.
K 259	Goldie.....	H.	7	7,934	3.80	302.4	298	Napier & Patterson, Armstrong.
K 260	Pogis Daisy of C.D. 15060.....	P.B.J.	3	8,241	5.00	418.1	336	W. C. Ricardo, Lavington.
K 261	Bessie of Three Brooks	G.	3	6,301	5.45	342.2	365	W. R. Powley, Kelowna.
K 262	Winnie of Three Brooks	G.	6	7,986	4.55	363.1	307	W. R. Powley, Kelowna.
K 263	Island Iona 95362A.....	P.B.J.	4	7,328	5.30	378.5	334	W. R. Powley, Kelowna.
K 264	Bella of Three Brooks	G.	2	6,306	5.08	321.1	365	W. R. Powley, Kelowna.
K 265	Stripe.....	H.	7	9,819	3.60	358.4	275	Napier & Patterson, Armstrong.
K 266	Bonny.....	J.	6	8,880	4.90	434.8	300	R. G. Lockart, Armstrong.
K 267	Moresby Merry Xmas 18250.....	P.B.J.	2	6,263	5.70	361.5	338	Dr. W. B. McKechnie, Armstrong.
K 268	Grandview Pearl 62984	P.B.A.	7	9,220	4.20	390.6	303	Springdale Farm, Ltd., Kelowna.
K 269	Pansy.....	J.	6	9,371	5.00	469.2	334	J. H. Dockstader, Armstrong.
K 270	Ufton Lass 123164 (K 105).....	P.B.H.	2	9,683	3.50	340.6	365	J. Spall, Kelowna.
K 271	Jane.....	J.	4	11,425	4.50	518.1	276	R. G. Lockart, Armstrong.
K 272	Pauline.....	H.	2	10,285	3.20	332.0	350	J. Spall, Kelowna.
K 273	Duke's Hazelnut of C.D. 21343.....	P.B.J.	1 ¹¹ / ₁₂	6,418	5.30	339.1	312	W. C. Ricardo, Lavington.
K 274	Grandview Edith Armour 65720.....	P.B.A.	5	8,235	4.50	368.5	250	Springdale Farm, Ltd., Kelowna.

APPENDIX.

K 117	B.C. Choice Daisy Posch 48080**.....	P.B.H.	7	13,091	3.40	448.7	365	F. J. Day, Kelowna.
K 130	Crip*.....	A.	8	15,974	4.24	677.4	365	J. T. Mutrie, Vernon.
K 145	Jessie Rooker Aldermere 65913*.....	P.B.H.	7	17,227	3.50	602.1	365	F. J. Day, Kelowna.

RICHMOND-LADNER COW-TESTING ASSOCIATION.

R 101	Baldy**.....	H.	9	8,801	3.86	340.5	296	C. Nelson, Eburne.
R 102	Betsy**.....	H.	4	11,953	3.34	399.3	334	H. A. Mitchell, Ladner.
R 103	Fanny*.....	H.	3	13,702	3.50	479.8	365	H. A. Mitchell, Ladner.
R 104	Star**.....	H.	7	11,136	3.76	419.3	325	H. A. Mitchell, Ladner.
R 105	Daisy**.....	H.	8	10,557	3.64	385.3	289	H. A. Mitchell, Ladner.
R 113	Brooksby Queen 94277**.....	P.B.H.	5	8,508	4.33	369.2	234	C. Nelson, Eburne.
R 116	Daisy (No. 12)**.....	H.J.	6	11,606	4.80	557.3	339	Gilmore Bros., Steveston.
R 122	Nicomekl Lady Buttercup 39230*.....	P.B.H.	7	20,887	3.09	645.8	365	O. J. Udy, Steveston.
R 124	Vancouver**.....	H.	10	16,631	3.09	514.3	344	Burr & Burr, Ladner.
R 125	Blind Cow**.....	H.	9	13,744	4.73	651.4	322	Burr & Burr, Ladner.
R 126	Object*.....	H.	4	10,846	3.92	425.4	365	Burr & Burr, Ladner.
R 128	Sunburn*.....	H.	9	11,537	3.59	415.0	289	Burr & Burr, Ladner.

RICHMOND-LADNER COW-TESTING ASSOCIATION—Continued.

No. (1).	Name of Cow (2) (3) (4).	Breed (5).	Age.	Milk.	Fat.	Fat.	Days in Milk.	Owner and Address.
			Yrs.	Lb.	%	Lb.		
R 138	Roy*	H.	6	8,563	3.85	330.1	275	C. Nelson, Eburne.
R 140	Hindu**	H.	11	11,729	3.78	443.5	313	Burr & Burr, Ladner.
R 143	Ella Canary Pontiac 70244**	P.B.H.	5	10,992	3.76	414.3	257	J. Erskine, Eburne.
R 144	Rooker Ormsby Banostine 83824**	P.B.H.	4	9,928	3.40	338.2	284	J. Erskine, Eburne.
R 147	Nora (No. 26)*	H.	4	9,973	3.80	379.3	293	Gilmore Bros., Steveston.
R 152	Jean (No. 9)*	H.	10	15,178	3.16	479.7	327	Gilmore Bros., Steveston.
R 156	Nervous*	H.	7	10,106	3.10	313.3	303	C. Nelson, Eburne.
R 157	Gilson*	H.	5	8,605	3.67	323.3	269	C. Nelson, Eburne.
R 163	Nancy Botsford 97765*	P.B.H.	4	13,983	3.16	442.8	311	H. A. Mitchell, Ladner.
R 166	Jennie (No. 17)*	H.	7	9,351	4.07	381.2	276	Gilmore Bros., Steveston.
R 169	Maggie*	H.	5	10,770	3.43	369.5	267	S. J. Gilmore, Steveston.
R 172	Ormsby Banostine Westport 76152*	P.B.H.	4	10,321	3.36	347.1	329	J. Erskine, Eburne.
R 173	U.B.C. Forget-Me-Not 14832*	P.B.J.	3	6,573	6.12	413.9	365	University of B.C., Vancouver.
R 175	La Froy Guernsey*	G.	8	9,929	3.82	379.8	337	Burr & Burr, Ladner.
R 178	Vancouver Polly*	H.	3	12,811	3.11	398.5	365	Burr & Burr, Ladner.
R 184	Kate*	H.	3	13,004	3.23	420.3	312	H. A. Mitchell, Ladner.
R 189	Star (No. 24)*	H.	6	14,551	3.52	512.6	361	Gilmore Bros., Steveston.
R 194	U.B.C. Jean 15738*	P.B.J.	3	7,666	5.13	393.8	316	University of B.C., Vancouver.
R 198	Floss*	A.	3	11,198	4.74	531.0	339	O. J. Udy, Steveston.
R 199	Titty Teats*	H.	7	10,274	3.32	341.3	365	R. Gunn, Ladner.
R 201	Darkie*	H.	6	8,746	4.24	371.1	351	J. W. Welsh, Ladner.
R 202	Big Mary*	H.	6	12,637	3.24	409.5	315	J. W. Welsh, Ladner.
R 203	Fanny*	H.	5	9,225	3.94	363.8	294	R. Gunn, Ladner.
R 205	Crumple*	H.	7	12,852	3.06	394.0	337	R. Gunn, Ladner.
R 208	Rose	H.	4	9,774	3.21	314.3	311	F. D. Woods, Ladner.
R 213	Dairymaid*	J.H.	5	6,972	5.38	375.2	274	J. W. Welsh, Ladner.
R 215	Midge*	J.	8	9,170	4.06	372.6	281	R. Gunn, Ladner.
R 220	Bessie	H.	8	13,945	3.95	551.2	365	A. Nelson, Steveston.
R 221	Whiteface	H.	7	10,091	3.37	340.3	260	Gilmore Bros., Steveston.
R 222	Princess	H.	7	10,434	3.91	408.2	287	G. M. Alexander, Steveston.
R 223	Babe	H.	5	6,633	4.88	324.1	236	G. M. Alexander, Steveston.
R 224	Jean	H.	6	12,198	3.76	458.7	282	G. M. Alexander, Steveston.
R 225	Martha	H.J.	5	9,128	3.89	355.4	322	G. M. Alexander, Steveston.
R 226	Kitty	H.	8	10,327	3.58	368.9	299	G. M. Alexander, Steveston.
R 227	Pansy	J.	7	6,997	4.71	329.8	285	L. F. Hornby, Ladner.
R 228	Rose	G.	5	6,245	4.93	308.3	280	J. W. Welsh, Ladner.
R 229	Ba	H.	6	9,564	3.16	302.3	291	R. Gunn, Ladner.
R 230	White Star	H.	6	10,834	3.74	405.8	296	R. Gunn, Ladner.
R 231	Canary	J.	4	6,691	4.83	323.2	324	W. E. Robinson, Steveston.
R 232	Dickson	H.	2	9,151	3.59	328.6	311	Gilmore Bros., Steveston.
R 233	Daffy Ormsby Canary 74831	P.B.H.	4	9,688	3.25	314.9	293	Gilmore Bros., Steveston.
R 234	Buff	J.	7	10,752	4.36	468.9	350	Gilmore Bros., Steveston.
R 235	June	J.	6	6,705	4.74	318.1	245	Gilmore Bros., Steveston.
R 236	Mildred	J.	5	6,876	4.10	328.7	315	J. Featherstone, Steveston.
R 237	Jazz	H.	3	11,366	3.06	348.0	306	Burr & Burr, Ladner.
R 238	Patsy	H.	2	10,500	2.92	406.6	345	Burr & Burr, Ladner.
R 239	Kate	H.	4	8,471	3.80	322.2	298	F. D. Woods, Ladner.
R 240	Bessie	H.	11	9,907	3.30	327.8	263	F. D. Woods, Ladner.
R 241	Anniemay	H.	2	8,317	3.76	313.5	299	H. A. Mitchell, Ladner.
R 242	Lady Elizabeth Bowes Lyon 110104 (R 171)	P.B.H.	1 ¹¹ / ₁₂	11,413	2.66	304.0	301	H. A. Mitchell, Ladner.
R 243	Daisy Colony Corfield 68451	P.B.H.	7	10,677	2.93	312.9	282	A. Davie, Ladner.
R 244	Pearl	H.	2	8,858	3.48	308.6	304	Gilmore Bros., Steveston.
R 245	Daisy	H.	2	8,538	3.66	312.5	343	Burr & Burr, Ladner.
R 246	Jean	H.	8	10,492	3.55	372.9	343	C. Nelson, Eburne.
R 247	U.B.C. Lady Martha 15739	P.B.J.	3	6,986	4.90	343.0	334	University of B.C., Vancouver.

RICHMOND-LADNER COW-TESTING ASSOCIATION—Continued.

No. (1).	Name of Cow (2) (3) (4).	Breed (5).	Age.	Milk.	Fat.	Fat.	Days in Milk.	Owner and Address.
R 248	U.B.C. Rogue's Bessie 14833.....	P.B.J.	Yrs. 4	Lb. 6,742	% 5.29	Lb. 353.1	297	University of B.C., Vancouver.
R 249	Elsie.....	H.	5	10,777	3.14	338.4	365	R. Gunn, Ladner.
R 250	Lilly.....	H.	5	10,434	3.52	367.4	260	J. W. Welsh, Ladner.
R 251	Weary.....	G.	5	8,866	3.89	344.9	305	C. Nelson, Eburne.
R 252	Joe.....	G.	5	6,882	4.38	302.0	270	C. Nelson, Eburne.
R 253	Daisy.....	H.	8	9,229	3.94	364.5	309	Trennant Farm, Ladner.
R 254	Brownie.....	H.	7	12,409	3.56	442.9	362	Gilmore Bros., Steveston.
R 255	Brooksby Queen 2nd 123520 (R 113).....	P.B.H.	1 ¹¹ / ₁₂	7,641	3.92	300.2	365	C. Nelson, Eburne.
R 256	Ole.....	H.	6	9,927	3.49	346.7	283	C. Nelson, Eburne.
R 257	June.....	G.	5	7,080	4.39	310.9	264	C. Nelson, Eburne.
R 258	Daisy.....	J.	2	7,005	4.55	318.7	314	L. F. Hornby, Ladner.
R 259	Gertie.....	J.	6	6,639	5.04	334.8	302	A. E. Burr, Ladner.
R 260	Segis Banostine Canary 95863 (R 210).....	P.B.H.	3	8,459	3.92	332.2	305	J. Erskine, Eburne.
R 261	Beauty.....	H.	5	12,116	3.11	378.0	306	J. W. Welsh, Ladner.
R 262	May.....	G.	3	7,176	4.66	334.6	324	J. W. Welsh, Ladner.
R 263	Sneak.....	H.	6	9,546	3.29	314.3	365	R. Gunn, Ladner.
R 264	Lilly.....	H.	6	9,075	4.45	404.4	285	G. M. Alexander, Steveston.
R 265	Topsy.....	H.	5	11,846	3.63	431.0	288	G. M. Alexander, Steveston.
R 266	Tootsy.....	J.	2	6,541	5.63	368.4	285	Gilmore Bros., Steveston.
R 267	Betty Wayne Canary 103401.....	P.B.H.	1 ¹¹ / ₁₂	9,159	3.69	338.3	365	A. Davie, Ladner.
R 268	Westport Violet DeKol 90146.....	P.B.H.	4	12,184	3.17	386.9	279	A. Davie, Ladner.
R 269	Bessy Lorrrie 3rd 35978.....	P.B.U.	9	12,924	3.75	485.4	326	A. Davie, Ladner.
R 270	June.....	J.G.	3	9,211	4.32	398.6	349	J. W. Welsh, Ladner.
R 271	Trummey.....	S.	6	8,800	3.43	302.1	327	J. W. Welsh, Ladner.
R 272	Irene.....	H.	4	11,973	3.04	364.4	355	J. W. Welsh, Ladner.
R 273	Annie.....	H.	7	12,697	2.82	358.1	308	J. W. Welsh, Ladner.
R 274	Red Star.....	H.	7	10,043	3.28	330.0	345	R. Gunn, Ladner.
R 275	Rosebud.....	H.	5	9,066	3.59	325.3	340	Trennant Farm, Ladner.
R 276	Tidy.....	H.	3	9,422	3.40	320.4	302	W. E. Robinson, Steveston.
R 277	Topsy.....	G.	5	7,712	4.99	385.1	311	A. Davie, Ladner.
R 278	U.B.C. Polly 73899.....	P.B.A.	4	8,370	4.90	410.8	335	University of B.C., Vancouver.
R 279	U.B.C. Lady Mary 12388.....	P.B.J.	5	6,004	6.00	363.0	349	University of B.C., Vancouver.
R 280	U.B.C. Temisia's Ver- velle 19236.....	P.B.J.	2	6,176	4.99	308.7	324	University of B.C., Vancouver.
R 281	Tweenie.....	J.	2	6,994	5.53	385.4	315	Gilmore Bros., Steveston.
R 282	Molly.....	H.	2	9,737	3.77	367.8	345	Gilmore Bros., Steveston.
R 283	Cherry.....	H.	2	9,606	3.74	359.7	365	Gilmore Bros., Steveston.
R 284	Spot.....	H.	3	12,140	3.44	418.1	365	Gilmore Bros., Steveston.
R 285	Sally.....	H.	5	9,636	3.72	358.5	335	Trennant Farm, Ladner.
R 286	Babe.....	J.H.	3	7,452	4.42	330.1	294	L. F. Hornby, Ladner.
R 287	Richmond Aggie Korn- dyke 118965.....	P.B.H.	4	11,079	3.45	382.3	281	John Harris, Ladner.
R 288	Newman May Echo 125878.....	P.B.H.	3	9,057	3.40	308.1	292	John Harris, Ladner.
R 289	Ormsby Rajah Canary 107360.....	P.B.H.	2	9,441	3.62	342.6	334	J. Erskine, Eburne.
R 290	Bell.....	J.	7	7,273	4.19	305.0	253	A. Nelson, Steveston.
R 291	Ruby.....	H.	5	9,101	3.64	331.3	305	Trennant Farm, Ladner.

APPENDIX.

R 164	Shorty*.....	A.	8	10,007	4.74	475.2	365	O. J. Udy, Steveston.
R 167	Lady Canary Butter- cup 906501*.....	P.B.H.	3	14,975	3.58	537.6	365	O. J. Udy, Steveston.
R 174	Grandview Grace 42226*.....	P.B.A.	12	11,530	4.44	512.1	365	University of B.C., Vancouver.
R 185	Susie*.....	H.	6	15,527	3.60	560.3	365	H. A. Mitchell, Ladner.
R 186	Topsy*.....	H.	7	12,894	3.96	505.6	365	H. A. Mitchell, Ladner.

SUMAS-MATSQUI COW-TESTING ASSOCIATION.

No. (1).	Name of Cow (2) (3) (4).	Breed (5).	Age.	Milk.	Fat.	Fat.	Days in MILK.	Owner and Address.
			Yrs.	Lb.	%	Lb.		
A 108	Baby*.....	J.	4	9,638	5.34	515.0	365	Harry Day, Abbotsford.
A 109	Meg*.....	A.	4	9,225	4.12	380.8	301	Harry Day, Abbotsford.
A 113	Tiny*.....	H.	5	7,981	4.73	377.9	303	Wm. Porter, Huntingdon.
A 119	Black Beauty****	H.	6	12,060	3.43	411.4	297	L. T. Beharrell, Matsqui.
A 127	Brownie.....	J.	7	13,476	4.12	556.0	335	L. V. Kenny, Abbotsford.
A 128	Sue 2nd.....	H.	4	8,476	3.54	300.8	280	Starr Bros., Abbotsford.
A 129	Sue 3rd.....	H.	3	8,010	3.85	308.4	329	Starr Bros., Abbotsford.
A 130	Queenie.....	H.	3	8,410	3.68	309.7	281	Starr Bros., Abbotsford.
A 131	Lilly.....	H.	7	9,371	3.26	306.4	251	Starr Bros., Abbotsford.
A 132	Blue Cow.....	H.	7	11,151	3.27	364.9	329	Starr Bros., Abbotsford.
A 133	Bell.....	H.	4	8,703	3.46	301.7	276	Starr Bros., Abbotsford.
A 134	Pauline.....	H.	7	9,482	3.44	329.1	338	Starr Bros., Abbotsford.
A 135	Lilly 2nd (A 131).....	H.	4	9,542	3.59	343.3	275	Starr Bros., Abbotsford.
A 136	Maggie 1st.....	H.	11	9,604	3.54	340.4	310	Starr Bros., Abbotsford.
A 137	Rose 2nd.....	G.	3	7,044	4.84	341.1	296	C. A. Watson, Abbotsford.
A 138	Danny.....	G.	8	8,853	4.34	385.1	265	C. A. Watson, Abbotsford.
A 139	Spot 4th.....	G.	3	8,638	3.95	341.5	365	C. A. Watson, Abbotsford.
A 140	Spot 3rd.....	G.	4	8,420	4.75	400.7	305	C. A. Watson, Abbotsford.
A 141	Roncato Maid.....	G.	3	6,915	4.79	334.0	315	C. A. Watson, Abbotsford.
A 142	Pansy.....	A.	3	6,654	4.66	310.7	298	F. W. Rudge, Abbotsford.
A 143	Cherry.....	G.	7	9,416	3.84	361.8	353	F. W. Rudge, Abbotsford.
A 143	Cherry.....	G.	8	9,259	3.93	363.9	255	F. W. Rudge, Abbotsford.
A 144	Flossie.....	A.H.	3	8,368	3.81	318.0	326	F. W. Rudge, Abbotsford.
A 145	Princess.....	H.	4	10,236	3.13	320.7	392	H. Stenerson, Clayburn.
A 146	Dolly.....	H.	7	8,935	3.98	355.9	292	H. Stenerson, Clayburn.
A 147	Flossie.....	H.	7	8,906	3.99	356.2	295	H. Stenerson, Clayburn.
A 148	Beauty.....	H.	8	9,077	3.54	321.7	273	H. Stenerson, Clayburn.
A 149	Lady.....	H.	8	9,749	3.48	339.7	301	H. Stenerson, Clayburn.
A 150	Daisy.....	H.	8	10,453	3.25	340.7	323	H. Stenerson, Clayburn.
A 151	Margaret.....	H.	7	8,038	4.79	383.1	309	H. Stenerson, Clayburn.
A 152	Belle.....	A.H.	11	14,660	3.37	462.8	309	Harry Day, Abbotsford.
A 153	Gladys.....	H.	6	11,214	3.57	400.6	365	Harry Day, Abbotsford.
A 154	Brindle.....	S.J.	7	11,424	3.96	451.4	302	Harry Day, Abbotsford.
A 155	Lilly.....	H.	5	9,609	4.19	403.2	291	Harry Day, Abbotsford.
A 156	Bessie.....	G.	3	9,268	3.81	353.0	297	Harry Day, Abbotsford.
A 157	Ruby.....	H.	4	13,059	3.36	460.0	328	Farr Bros., Matsqui.
A 158	Bessie.....	J.	4	9,421	3.96	373.3	299	Farr Bros., Matsqui.
A 159	Maggie.....	H.	8	11,381	3.33	436.2	336	F. A. Beharrell, Matsqui.
A 160	Violetta.....	H.	5	10,718	4.53	485.0	359	F. A. Beharrell, Matsqui.
A 161	Laura.....	H.	7	9,682	3.74	368.5	251	Starr Bros., Abbotsford.
A 162	Queen* [L 125].....	H.	9	11,298	3.12	352.5	291	L. T. Beharrell, Matsqui.
A 163	Mary* [L 126].....	H.	11	12,285	3.54	434.9	321	L. T. Beharrell, Matsqui.
A 164	Brindle* [L 128].....	S.	M	6,786	4.82	327.2	304	L. T. Beharrell, Matsqui.
A 165	Bess.....	H.	5	12,205	3.79	463.1	329	L. T. Beharrell, Matsqui.
A 166	Blackie.....	H.	10,484	3.23	338.4	312	M. J. Nelles, Abbotsford.
A 167	Bessie.....	H.	6	8,794	4.03	354.9	312	M. J. Nelles, Abbotsford.
A 168	Dairy Maid of Sunny Bank 2739.....	P.B.G.	2	6,587	5.19	341.0	365	C. A. Watson, Abbotsford.
A 169	Evelyn of Sumas 2089.....	P.B.G.	3	8,290	4.03	334.3	315	C. A. Watson, Abbotsford.
A 170	Flo.....	H.	5	7,889	3.96	312.5	308	F. E. Austin, Abbotsford.
A 171	Brindle 2nd.....	J.S.	5	7,130	4.20	360.1	295	Greenhouse & Dempster, Clayburn.
A 172	May.....	H.	8,581	3.67	305.8	308	Harry Day, Abbotsford.
A 173	Holstein.....	H.	7	7,533	4.38	330.1	300	Wm. Porter, Huntingdon.
A 174	Nigger.....	H.	9,920	3.51	348.2	365	Wm. Porter, Huntingdon.
A 175	Molly.....	H.	8	9,804	3.71	364.7	301	Wm. Porter, Huntingdon.
A 176	Maggie.....	J.A.	6	8,157	4.66	380.3	283	W. B. Hughes, Clayburn.
A 177	Rosie.....	J.	9	8,016	3.77	302.6	280	M. H. Hodgson, Hatzie.
A 178	Nigger.....	J.H.	8,850	4.52	400.7	308	M. H. Hodgson, Hatzie.
A 179	Mabel of Sunny Bank 2740.....	P.B.G.	3	10,104	4.22	427.3	335	C. A. Watson, Abbotsford.
A 180	Doris of Sunny Bank.....	G.	4	8,716	4.40	384.3	312	C. A. Watson, Abbotsford.
A 181	Betty of Sumas.....	G.	4	7,123	4.49	320.1	312	C. A. Watson, Abbotsford.
A 182	Queen of Sumas 1773.....	P.B.G.	6	8,604	4.57	393.9	365	C. A. Watson, Abbotsford.

SUMAS-MATSQUI COW-TESTING ASSOCIATION—Continued.

No. (1.)	Name of Cow (2) (3) (4).	Breed (5).	Age	Milk.	Fat.	Fat.	Days in Milk.	Owner and Address.
			Yrs.	Lb.	%	Lb.		
A 183	Sarah.....	H.	8	10,099	4.46	450.9	365	M. J. Nelles, Abbotsford.
A 184	Buttercup (No. 2).....	H.	8	7,831	4.73	370.8	315	F. W. Rudge, Abbotsford.
A 185	Zarilda (No. 14).....	II.	6	12,864	3.12	401.7	365	F. W. Rudge, Abbotsford.
A 186	Patty Lou.....	J.	2	6,557	4.85	318.3	365	F. W. Rudge, Abbotsford.
A 187	Spot.....	II.	6	8,893	3.42	304.7	297	L. T. Beharrell, Matsqui.
A 188	Jane.....	H.	8	8,658	4.56	395.1	235	L. T. Beharrell, Matsqui.
A 189	Polly.....	II.	9	12,861	3.36	432.2	329	L. T. Beharrell, Matsqui.
A 190	Daisy.....	H.	8	9,857	3.45	341.7	229	L. T. Beharrell, Matsqui.
A 191	Brownie.....	H.	8	7,587	4.49	341.1	300	L. T. Beharrell, Matsqui.
A 192	Tillie (No. 11).....	II.	3	9,546	3.67	350.4	318	H. F. Page, Matsqui.

SURREY COW-TESTING ASSOCIATION.

S 101	Blackie.....	H.	8	10,845	3.14	340.5	330	J. J. Brown, Surrey Centre.
S 102	Jersey.....	J.	3	8,075	4.10	331.5	365	J. J. Brown, Surrey Centre.
S 103	Polly.....	A.	3	9,830	3.80	373.6	365	J. J. Brown, Surrey Centre.
S 104	Isobel Mechthilde 84925* [L 195].....	P.B.H.	5	14,912	3.45	525.4	365	H. W. Brown, Colebrook.
S 105	Nora Elizabeth 84927* [L 194].....	P.B.H.	6	15,777	3.75	601.2	365	H. W. Brown, Colebrook.
S 106	Madam Posch Olive 66618.....	P.B.H.	5	12,533	3.40	426.6	330	H. W. Brown, Colebrook.
S 107	Nicomekl Canary Mech- thilde 73892* [L 180].....	P.B.H.	4	14,544	4.00	587.4	320	H. W. Brown, Colebrook.
S 107	Nicomekl Canary Mech- thilde 73892.....	P.B.H.	5	16,540	3.70	613.2	270	W. Wood, Cloverdale.
S 108	Nicomekl Canary But- tergirl 80289* [L 193].....	P.B.H.	3	12,574	3.30	416.5	325	H. W. Brown, Colebrook.
S 109	Blackie* [L 190].....	H.J.	6	11,851	3.85	461.8	270	H. Bose, Surrey Centre.
S 109	Blackie.....	H.J.	7	12,178	4.15	502.9	300	H. Bose, Surrey Centre.
S 110	Kitty.....	H.	5	12,712	3.90	504.4	320	H. Bose, Surrey Centre.
S 111	Buttercup* [L 191].....	J.	3	6,571	6.20	406.9	365	H. Bose, Surrey Centre.
S 112	Britannia of Grassmere 12290.....	P.B.J.	5	6,743	5.30	357.2	365	H. Bose, Surrey Centre.
S 113	Blossom.....	J.A.	2	10,133	4.42	448.9	363	P. H. Bailey, Cloverdale.
S 114	Beatrice Calamity Syl- via 87221.....	P.B.H.	4	7,885	3.80	302.9	365	G. N. Smith & Sons, Ltd., Sullivan.
S 115	Alberta DeKol Fayne 57332.....	P.B.H.	6	9,140	3.60	333.4	305	G. N. Smith & Sons, Ltd., Sullivan.
S 116	Ormsby DeKol Keyes 57329.....	P.B.H.	6	10,133	3.38	343.1	365	G. N. Smith & Sons, Ltd., Sullivan.
S 117	Fayne Jacoba DeKol 57322.....	P.B.H.	6	10,402	3.19	331.5	330	G. N. Smith & Sons, Ltd., Sullivan.
S 118	Pansy.....	J.	7	9,635	5.06	488.0	365	G. N. Smith & Sons, Ltd., Sullivan.
S 119	Shorty.....	J.	5	6,572	5.45	358.8	240	G. C. Richardson, Surrey Centre.
S 120	Daisy.....	J.	4	8,657	5.00	435.2	365	E. T. Bailey, Cloverdale.
S 121	Vi.....	J.	9	9,543	4.50	427.0	341	E. T. Bailey, Cloverdale.
S 122	Dolly.....	J.	4	8,297	5.06	420.5	365	E. T. Bailey, Cloverdale.
S 123	Bessie.....	A.	2	9,942	5.51	548.4	365	R. Keary, Cloverdale.
S 124	Spark.....	II.	5	12,108	3.10	375.5	365	Geo. McLean & Sons, Cloverdale.
S 125	Pet.....	H.	6	9,577	3.36	322.4	300	Geo. McLean & Sons, Cloverdale.
S 126	Tilly.....	II.	6	9,018	3.40	307.1	309	Geo. McLean & Sons, Cloverdale.
S 127	Cowslip.....	J.	8	8,870	5.21	462.8	326	P. H. Bailey, Cloverdale.
S 128	Buttercup Ormsby 96229.....	P.B.H.	3	10,283	4.00	414.9	210	W. Wood, Cloverdale.
S 129	Bessie.....	H.J.	7	13,936	3.92	546.6	347	C. Erickson, Cloverdale.
S 130	Clara Inka Keyes 57330.....	P.B.H.	7	30,134	2.85	869.9	365	G. N. Smith & Sons, Ltd., Sullivan.
S 131	Jean Calamity DeKol 57323.....	P.B.H.	8	18,577	3.10	574.4	309	G. N. Smith & Sons, Ltd., Sullivan.
S 132	Ruth DeKol Fayne 87227.....	P.B.H.	6	17,946	3.27	587.0	365	G. N. Smith & Sons, Ltd., Sullivan.

SURREY COW-TESTING ASSOCIATION—Continued.

No. (1).	Name of Cow (2) (3) (4).	Breed (5).	Age.	Milk.	Fat.	Fat.	Days in Milk.	Owner and Address.
			Yrs.	Lb.	%	Lb.		
S 133	Dinah.....	H.	M	13,151	3.45	452.1	305	G. N. Smith & Sons, Ltd., Sullivan.
S 134	Splittdorf.....	H.	M	13,694	3.53	481.3	300	G. N. Smith & Sons, Ltd., Sullivan.
S 135	Mary.....	H.	M	13,333	3.37	450.7	268	G. N. Smith & Sons, Ltd., Sullivan.
S 136	Elsie.....	H.	6	14,226	3.40	484.1	295	G. N. Smith & Sons, Ltd., Sullivan.
S 137	Spikey.....	H.	6	13,044	3.90	512.0	324	G. N. Smith & Sons, Ltd., Sullivan.
S 138	Dixie.....	H.	3	12,222	3.82	467.9	365	T. Fallowfield, Cloverdale.
S 139	Rosie.....	A.	3	9,100	3.98	362.8	296	R. Fallowfield, Cloverdale.
S 140	Pansy.....	H.	4	9,907	3.88	384.1	298	R. Fallowfield, Cloverdale.
S 141	Dolly.....	H.	5	10,884	3.60	364.8	265	G. N. Smith & Sons, Ltd., Sullivan.
S 142	Blossom.....	H.	M	16,499	2.82	454.0	350	G. N. Smith & Sons, Ltd., Sullivan.
S 143	Dewdrop.....	H.	M	15,374	3.46	531.0	345	G. N. Smith & Sons, Ltd., Sullivan.
S 144	Rebecca.....	J.	5	9,102	4.20	381.5	295	J. M. Ramage, Sullivan.
S 145	Black Bess.....	J.	7	7,621	4.50	333.9	295	J. M. Ramage, Sullivan.
S 146	Nancy.....	J.	2	6,166	5.70	350.8	320	E. G. Harper, Surrey.
S 147	Rosie.....	J.	5	6,645	5.87	390.1	331	E. G. Harper, Surrey.
S 148	Kate.....	J.	5	8,278	6.00	497.4	300	E. G. Harper, Surrey.
S 149	Nora Canary Rag Apple 99822 (S 105).....	P.B.H.	2	9,935	4.18	415.6	335	H. W. Brown, Colebrook.
S 150	Nicomekl Abberkerk Buttercup 81305.....	P.B.H.	4	15,270	3.70	565.9	337	H. W. Brown, Colebrook.
S 151	Nicomekl Nettie Canary 73893.....	P.B.H.	5	9,421	3.81	359.3	260	H. W. Brown, Colebrook.
S 152	Blossom.....	J.	5	9,472	5.53	524.1	345	G. C. Richardson, Surrey Centre.
S 153	Ginger.....	J.	3	8,529	4.53	386.9	320	T. Fallowfield, Cloverdale.
S 154	Dolly.....	J.	4	7,518	4.16	312.9	293	T. Fallowfield, Cloverdale.
S 155	Mufford.....	H.	5	8,892	3.40	300.5	240	Geo. McLean & Sons, Cloverdale.

VICTORIA, B.C.:

Printed by CHARLES F. BANFIELD, Printer to the King's Most Excellent Majesty.
1926.